GUERNSEY

BREEDERS' JOURNAL

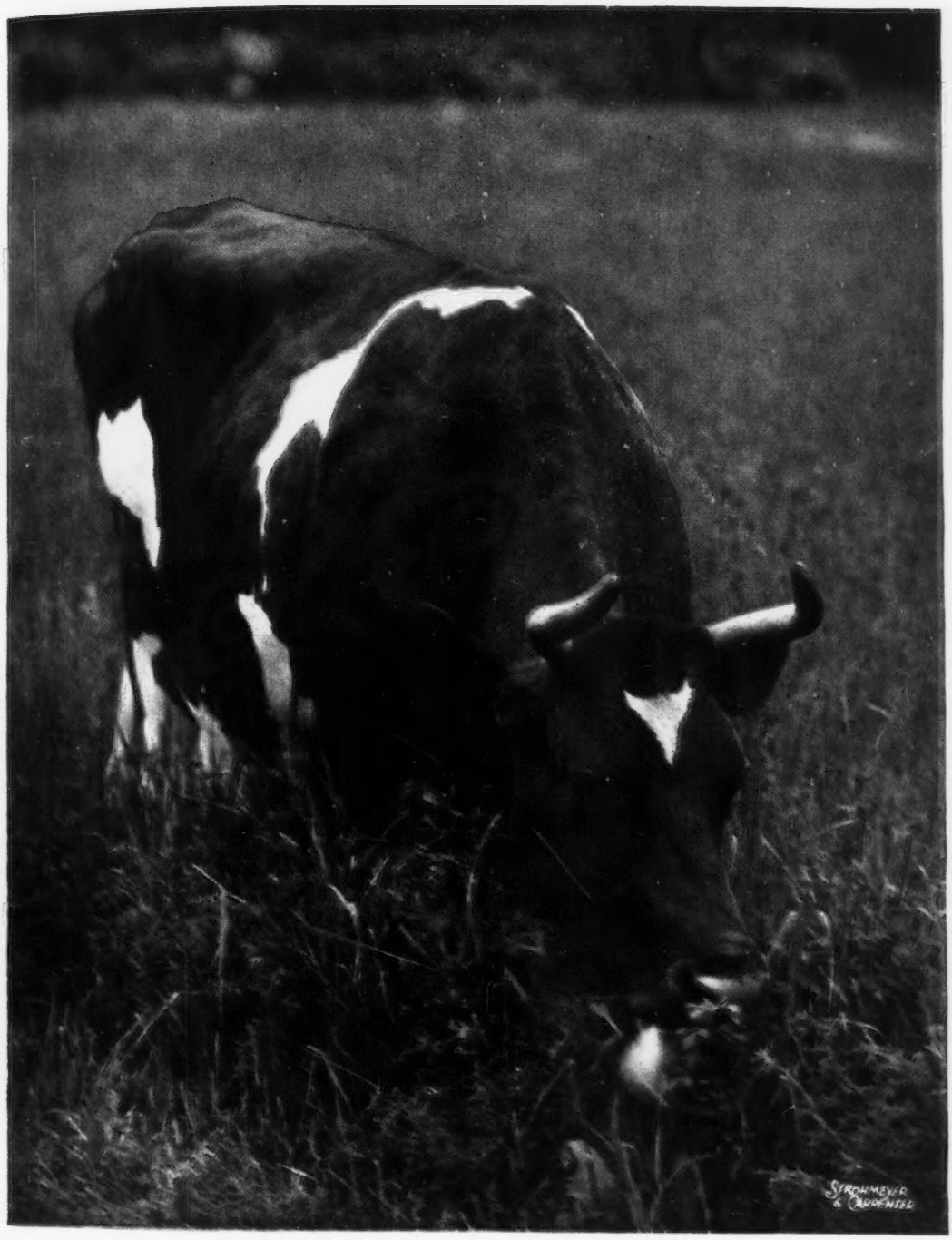

September 15
1948

A Utilizer of Roughage

T. B. ACCREDITED

VACCINATED AND VACCINATED APPROVED No. A2027

FOREMOST GUERNSEYS

Foremost in Name and Breeding Fame

Foremost Guernseys Win in the Show Ring

At the 1948 Ohio State Fair

Name of Animal	Class	Placing
FOREMOST FOOTPRINT 14TH	Bull Calf	1
FOREMOST LEVITY'S RITA	Heifer Calf	1 (in a class of 86)
FOREMOST COMET'S BEAUTY	Junior Yearling Heifer	1
FOREMOST FOOTPRINT	Junior Get of Sire	1
	Young Herd	1
FOREMOST ROYAL VALOR	Senior Get of Sire	1
CAUMSETT OCEAN MINERVA	Aged Cow	2
	Three-year-olds	2, 4, 6

Our heifer calf also went on to win Junior Champion

FOREMOST FOOTPRINT
Sire: FOREMOST ACME, A. R. 3 nearest dams average 17326—868, 21 A. R. daughters. 6 over 600 lbs. fat, 5 as two-year-olds. Many on retest.
Dam: LANGWATER COUNTRY BLOSSOM, A. R., 11936—607—G, 15080—729—AA. 2 A. R. sons, 5 A. R. daughters include: Foremost Quaint Lady ($15,000), 16418—740—6yrs—365C. Langwater May Blossom ($3,500), 14248—724—B.

The FOOTPRINT'S Get has been most promising. They win in the ring . . . They are in demand at auction and at private treaty.

His Get was first at Ohio. A bull calf by Footprint was first prize bull calf at Ohio.

You too will like the FOOTPRINTS

We offer for sale . . .

A choice selection of FOOTPRINT sons out of A. R. cows. **Send for our list of available bull calves.**

FOREMOST GUERNSEY ASSOCIATION, INC.

Hopewell Junction (Dutchess County), New York

J. C. PENNEY, President — W. K. HEPBURN, JR., Assistant Manager — W. K. HEPBURN, Manager

ACCREDITED **Cesor-Maxims** NEGATIVE

SOLD RECENTLY

TWO SONS by CESOR MIRTH'S KING

Himself

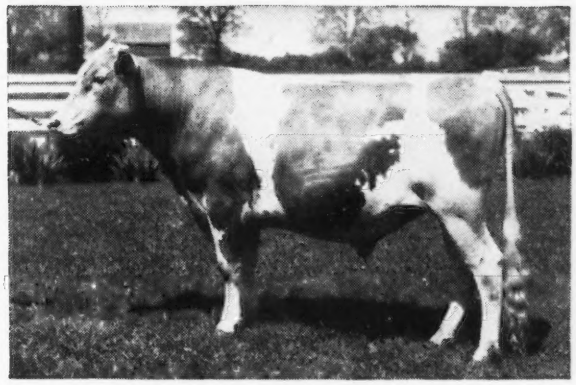

Sire: Fra-Mar Farm King, A. R.
Dam: Cesor Mirth, A. R.
10677—579—G
12562—726—A

Her Son to:
Joe C. Patterson, Reed City, Michigan

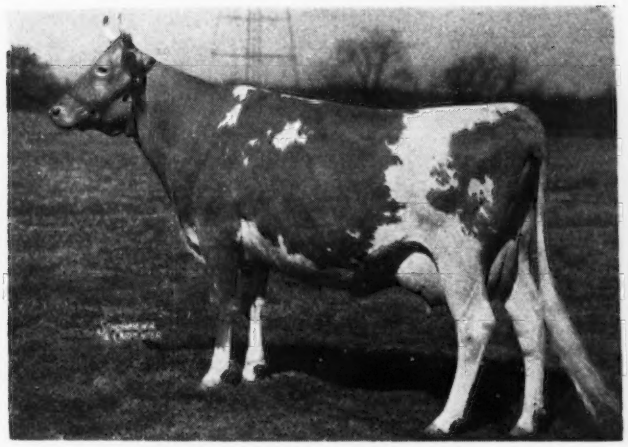

JEAN GORDON OF DAISY LANE, A. R.
10144—546—GG, 13176—671—E
14460—771—B, 17220—886—AA
Sire: Bournedale Noble, A. R.
Dam: Wendmere Elta, A. R., 13156—673—B

Her Son to:
Cooley Brothers, Hudson, Michigan

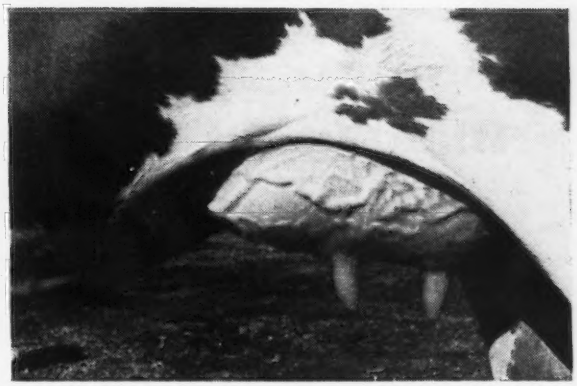

UDDER OF CESOR NOBLE'S ELLA, A. R.
12101—535—G, 13007—597—AA
8221—345—8yrs—305
Sire: Bournedale Noble, A. R.
Dam: Bournedale Cinderella, A. R.
11489—557—G, 12629—571—AA
15207—668—BB

Other Bull Calves by Cesor Mirth's King For Sale

Write for prices and pedigrees.

CESOR FARMS • New Hudson, Michigan

CHARLES E. SORENSEN, Owner **ALBERT KESSLER, Manager**

Blakeford Farms
INCORPORATED

CONSIGN

To the Maryland State Sale at Timonium, Maryland

On October 9, 1948

Blakeford Patroness

A Granddaughter of

Broadland Content

11823—612—EE

Dam of 2 A. R. daughters

BLAKEFORD PATRONESS Born: November 18, 1945
Sire: Blakeford Confident, an inbred son of Broadland Content
Dam: Blakeford Patsy
11529—548—EE

Blakeford Patroness calved May 21, 1948 and will be bred before sale time. She is a real individual, and has the kind of udder that we like to see on Guernsey cows. She milked 1107 lbs. in July.

ALSO ARE CONSIGNING

Blakeford Helena

A Granddaughter of
Blakeford Revelaina
18848—913—A

Four official records total 65530—3269
Dam of 2 A. R. daughters

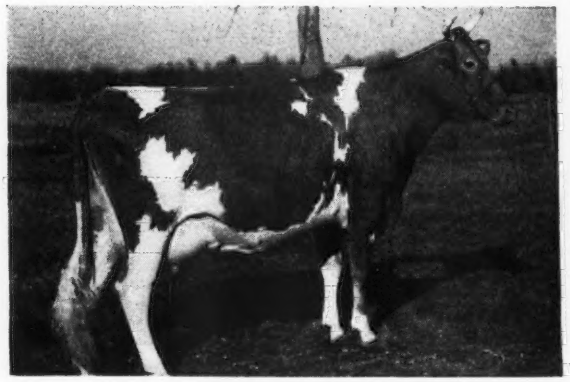

BLAKEFORD HELENA Born: December 10, 1944
Sire: Blakeford Resolute (inbred son of Reveller)
1 A. R. daughter and other daughters now on test.
Dam: Blakeford Helen, 12342—677—DD, she by Lord Jim.

Blakeford Helena calved September 4, 1947 and is now on test as a Sr2-year-old—365, and in 328 days has 8605—487. Should finish with about 550 lbs. fat. Bred February 25, 1948 to Blakeford Tranquil's Prince. Due December 7. This heifer also has the right kind of fore udder and we can recommend both these young cows. We are showing Blakeford Patroness at our Eastern Shore Field Day in the two-year-old class.

VISITORS ALWAYS WELCOME

T. B. ACCREDITED 462561 . . . BANG'S No. 97

GEORGE M. MOFFETT
President

Queenstown, Maryland

GUY E. HARMON
Manager

ADVERTISERS' INDEX

Ackers Acres—Iowa 321
American Agri'l Chemical Co.—Mass. 231
Ancestral Acres—Ohio 335
Anchor Serum Co.—Ind. 236, 239
Archdale Farm—N. C. 330
Arden Farm—N. C. 351
Arlo Farms—N. C. 351

Basquaerie Farms—Mass. 308
Bayville Farms—Va. 380
Beach Road Farms—Mich. 256
Beacon Milling Co.—N. Y. 234
Beaver Creek Farm—S. C. 226, 273
Belmont View Farm—N. C. 333
Benton Farms—Va. 349
Biak Farm—Ind. 331
Big Maple Farm—Ind. 315
Blair's Rest—Va. 340
Blakeford Farms, Inc.—Md. 194
Boehle's Guernsey Farm—Kans. 318
Boone County Guernseys—Ind. 315
Boulder Bridge Farm Co.—Minn. 264
Box 105, 107 236
Brays Island Plantation—S. C. 365
Breeder's Equipment Co.—Pa. 239
Brower Mfg. Co.—Ill. 245
Burkeville Guernsey Farm—Va. 251
Burlingame, Field, Pierce & Browne, Inc.—R. I. 349
Butterton Guernsey Farm—Calif. 341
Byers Guernsey Farm—Ohio 363

Cache Meadow Farm—Utah 365
California G. C. C.—Calif. 300
Campbell, Melvin R.—Pa. 303
Cesor Farms—Mich. 193
Chadwick Farm—Utah 304
Charlescote Farm—Mass. 309
Chedco Farm—Mass. 291
Chevrolet Motor Division—GMC—Mich. 233
Chicona Farm—Wash. 348
Circle Drive Farm—Ind. 244
Clearview Farms—Maine 312
Conover's Hightstown Guernsey Dairy—N. J. 339
Consolidated Products Co.—Ill. 240
Covington Hills Farm—Ind. 329
Crawford Guernsey Farm—Iowa 321

Dairy Cattle Congress—Iowa 245
Dairy Equipment Co.—Wis. 236
Davidson Farm—Wis. 257
Deershorn Farm—Mass. 256
DeLaval Separator Co.—N. Y. 235
Dinsmore Dairy Co.—Fla. III Cover
Dot-Cap Farm—Ind. 315
Dunn & Harwood—N. Y. & Mass. 248, 289, 303, 313, 324, 325, 327
Dunn's Tour—N. Y. & Mass. 299

Eagle Valley Farm—Ind. 262
Elkhart County Guernseys—Ind. 272
Elliott, Walter—Maine 244
Elm Lane Farm—Calif. 251
Elmstead Farm—Mass. 313
Elmwood Farm—Iowa 321

Falconwood Farms—N. Y. 352
Farm Fields—Va. 335
Farnam Co.—Nebr. 243
Farview Farm—Conn. 246, 247
Flying Horse Farm—Mass. 227, 360, 361
Foremost Guernsey Ass'n, Inc.)N. Y. II. Cover
Forge Hill Farm—N. Y. 323
Forges Farm, Inc.—Mass. 326
Four Winds Farm—Wis. 296
Free Manor—Ind. 268
Fresno Guernsey Rancho—Calif. 335
Friendship Guernseys—Pa. 347

George Sales Service, Russell—Ind. 354, 355
Gippy Plantation—S. C. 352
Girton Mfg. Co.—Pa. 244
Glenburnie Farm—N. J. 301
Golden Arrow Farms—Ind. 243
Goodleigh Farm—Pa. 274
Grandvu Farms—Wis. 299
Granger Sales Co.—Conn. 239
Great Elm Farm—N. H. 363
Great Oaks Farm—Ind. 270
Greenway Farm—Mass. 309
Groton House Farm—Mass. 276
Guernsey Breeders' Journal—N. H. 273

Happyholme Farms—Calif. 337
Hershberger's Guernsey Dairy—Kans. 318
Hidden Acres Farm—Maine 353
High Hill Farm—Mass. 322
High Mowing Farm—Vt. 317
Hi-Hopes Farm—Wis. 296
Hill and Son, Charles L.—Wis. 313
Holmead Farm—Mo. 319
Hominy Hill Farms—N. J. 261
Howland Farm—Vt. 307, 316
Hunterdale—Va. 350
Hycrest Farm—Kans. 318

Ideal Guernsey Farms—N. J. 357
Illinois G. B. A.—Ill. 292, 328
Indiana G. B. A.—Ind. 258, 259, 320
International Harvester Co.—Ill. 242
Iowa Guernseys—Iowa 321

Jo-Be Farm—Nebr. 344

Kansas Guernseys—Kansas 318
Klondike Farm—N. C. 198
Knightdale Farms—N. C. 330
Kramer Farms—Ind. 359

Laacke Co., R.—Wis. 239
Lane Guernsey Farm—Ind. 269
Langwater Farm—Mass. 293
Laurel Locks Farm—Pa. 339
Lehman Dairy—Ind. 263
Lochmead Farm—Mo. 319
Locust Grove Dairies—N. J. 358
Lookout Valley Farm—Wis. 298
Lookwell Farms—Ind. 297
Lydwall Farm—Maine 244
Lyrene Guernsey Farm—Mich. 353

Mainstone Farm—Mass. 306
Marlow Milking Machine Co.—Minn. 245
Mathews Supplement—N. Y. 243
Mathieson Alkali Works—N. Y. 230
Maylee Manor—Mich. 270
McDonald Farms—N. Y. 265, 284, 285
McNaughton Farms—N. C. 364
Meadowbrook Farm—N. J. 331
Meadow Lodge Farms—Okla. 250, 293
Melody Acres—Calif. 275
Merryman & Sons, Louis McL.—Md. 278, 279, 282, 283, 286, 287, 305, 310, 332, 333, 336 342, 343, IV Cover
Midview Farm—Va. 362
Millay Homestead—Maine 312
Minnesota G. B. A.—Minn. 313
Missouri Guernseys—Mo. 319
Morton Salt—Ill. 241
Mt. Ephraim Farm—Md. 338
Mutual Products Co.—Minn. 232

New Hope Guernsey Farm—Wis. 299
New Jersey G. B. A.—N. J. 253
Nixon's Guernsey Farm—Mo. 319
North Farm—R. I. 314
Northwest Wis. G. B. A.—Wis. 359

Oberland Guernsey Farm—Ohio 349
Oklahoma G. B. A.—Okla. 276, 277
Open Hearth Farm—N. Y. 345

Pacific International Livestock Exp.—Ore. 232
Papec Machine Co.—N. Y. 239
Pate Sales Co.—N. J. 230, 252, 280, 281
Pennsylvania G. B. A.—Pa. 254, 255
Phillips Sales & Pedigree Co.—Wis. 347
Plane View Guernsey Farm—Iowa 321
Primrose Farm—Tenn. 330

Quail Roost Farms—N. C. 384
Quaker Oats Co.—Ill. 237

Raemelton Farm—Ohio 383
Ralston Purina Mills—Mo. 238
Rivers, Stewart—Va. 228
Robinson, C. W.—Calif. 230
Rockingham Farm—N. H. 200
Ross, Charles I.—Ill. 236
Roughwood—N. H. 339
Russell Mfg. Co.—Wis. 239

St. Albans Farms, Inc.—Mo. 271, 304
Salley Sales Service—S. C. 288
San Carlos Dairy—Calif. 303
Sauquoit Valley Co-Operative, Inc.—N. Y. 245
Seco Farms—Mo. 379
Shoal Falls Farm—N. C. 356
Shoreland Farm—Wis. 296
Siebway—Ind. 276
Sikco Farms—N. C. 344
Snow Summit Ranch—Utah 303
Sonny Acres—Ind. 268
Southwest Missouri G. B. Sale—Mo. 359
Strohmeyer & Carpenter—N. Y. 230
Sunbeam Corporation—Ill. 239
Sun Farms Co., Inc.—Kans. 318

Tamworth Farm—Maine 310
Texas G. B. A.—Texas 323
Thumb District Guernsey Ass'n.—Mich. 249
Tohickon Creek Farm—Pa. 341
Tuck-A-Way Farm—Wis. 296
Twenty-Four Karat Farms—N. C. 315
Twin Brook Farm—N. C. 331
Two Brooks Farm—N. J. 346

Utah Guernsey Breeders' Ass'n.—Utah 302

Valkyrie Farm—N. C. 340
Valley Set Farm—Ind. 272
Van De Kamp's Holland Dutch Bakers, Inc.—Calif. 334
Van Wert County G. B. A.—Ohio 350
Ver-Lo-Lew Guernsey Farms—Ind. 273

Wadsworth Farm—Mass. 311
Wakefield Farm—N. C. 249
Waukesha County G. B. A.—Wis. 257
Weber County G. B. A.—Utah 304
Welcome-In Farm—Ohio 266, 267
Wern Farms—Wis. 257
Weston Mfg. Co.—Colo. 239
Wey Acres—Wis. 229
Where to Buy Guernseys 244
Wilburn Farm—Va. 347
Willona Farm—Ind. 260
Willow Brook Farm—Wis. 257
Wisconsin G. B. A.—Wis. 290
Woodacres—N. J. 294, 295, 366
Woods, Mort—Okla. 300
Woodvale Farm—N. C. 329

Yellow Creek Meadow—Ind. 272

Chat . . .

Judge Owen J. Roberts, Bryncoed Farm, Chester Springs, Pa., a member of the Executive Committee, recently visited The American Guernsey Cattle Club office to familiarize himself with the details of the organization. Judge Roberts has owned Guernseys for many years, and has bred and registered 36 males and 230 females. Albert M. Stoudt is manager of the farm. The judge is a real addition to the Executive Committee, and he intends to take an active part in Club affairs.

President R. F. Loree, of The American Guernsey Cattle Club, with Irvin L. Scott, architect from the firm of Shreve, Lamb & Herman, spent two days in Peterborough recently, making preliminary plans for a new building.

In the Basquaerie Farms advertisement, on page 308 of this issue, the price given for Langwater Esquire was $10,000. This bull actually sold for $10,500 and is the top bull sold at public auction in 1948.

The Massachusetts G. B. A. has designated the Essex County Fair, the Brockton Fair and the Greenfield Fair as District Guernsey Shows. The State Show will be held at the Eastern States Exposition.

Farview Sale to Texas

FARVIEW FARM, owned by Sherman K. Ellis, Redding Ridge, Conn., has sold 50 females to Earle North Guernsey Farm, Earle M. North, owner, Bob Chestnut, manager, Simonton, Tex. The shipment included 20 daughters of Flying Horse Bandleader and six daughters of Farview Prince Royal. Sixteen cows are in calf to "Royal."

Entered as Second Class Matter, December 15, 1909, at the Post Office at Peterborough, New Hampshire, under act of March 3, 1897. Acceptance for mailing special rate of postage provided in section 1103, Act of October 3, 1917: Authorized August 9, 1918.

The Cover . . .

"Ida" at Pasture

Bright Future for Dairying

By R. A. Cave, Extension Dairyman, South Dakota

Latest official crop reports from Washington continue to emphasize the urgent need for building milk production on farms now, and for future years.

The June 1 crop report, recently released from the U. S. D. A., showed cow numbers on that date to be the lowest since 1939. While milk production per cow is running ahead of recent years, there still is not enough milk being produced to satisfy national demand.

Prospects of better supplies of grains are indicated in the crop report, and this fact should encourage farmers to increase cow numbers. There is a probability that the cost of feeding for milk production will be better next winter than was the case during the past year.

Greater supplies of concentrates are expected to be available for dairy feeding this year, due to reduction in numbers of other livestock. The high level of income nationally, plus the growing population, combined with the possible better feed situation, makes an excellent opportunity for profits in dairying.

Dairy products always command a good share of the consumer dollar, and with more dollars to spend for food there is every prospect of demand for milk and milk products increasing steadily in months to come.

We have emphasized before the highly favorable position of dairying from a profit standpoint, and as a continuing business year after year. All forecasts indicate a continuing steady and rather large growth in U. S. population year by year for many years to come. That means a still greater need for milk every year.

Moreover, the milk check comes in regularly month after month the year round, enabling the farmer to count on cash reaching his pockets in a steady flow, and thus enabling him to plan soundly for improvements in his property.

I am a firm believer, and so are others in the dairy business, in the bright future outlook for dairying in view of all the factors involved, and I hope every farmer in this region will help in filling future needs locally and nationally for nature's best food, by building milk production on his farm.

The American Guernsey Cattle Club

OFFICERS AND EXECUTIVE COMMITTEE

R. F. Loree, Florham Park, N. J., President '53
Kent B. Hayes, Oklahoma City, Okla., Vice-President '53.
John S. Ames, Boston, Mass., 2nd Vice-President '51.
Karl B. Musser, Secretary-Treasurer.
James B. Sweeney, Attorney.
John S. Clark, Huntington, L. I., New York '49.
George W. Emde, P. O. Box 319, Lodi, Calif. '52.
Granville H. Hibberd, Brooklandville, Md. '51.
George Watts Hill, 111 Corcoran St., Durham, N. C. '52.
Otto H. Liebers, Lincoln, Neb. '49.
J. M. McDonald, Cortland, N. Y. '50.
Gavin W. McKerrow, Pewaukee, Wis. '51.
Owen J. Roberts, Chester Springs, Pa. '50.
B. Royce, R. 1, Box 128, Vancouver, Wash. '49.
Fred C. Siess, Lebanon, Ind. '52.
L. V. Wilson, Excelsior, Minn. '50.
Howard J. Ziegler, Clyde, Ohio. '53.
(Year indicates Committee term expiration).

Central Office

Karl B. Musser, Secretary-Treasurer.
Robert D. Stewart, Asst. Secretary.

ADVANCED REGISTER

C. M. Cummings, Director; Office Manager and Asst. Treasurer.
Clarence W. Greenie, Superintendent.
Irving E. Nichols, Assistant.

GUERNSEY BREEDERS' JOURNAL

Lincoln R. Lounsbury, Managing Editor.
R. G. Price, Advertising Manager.
Stevenson W. Close, Asst. Advertising Manager.

HERD REGISTER

J. E. Cunningham, Director.
Elmer H. Shattuck, Assistant.

COMPTROLLER

F. Russell Abbott.

TYPE CLASSIFICATION

M. G. Seath, Director, Liberty Corner Rd., R. R. No. 1, Far Hills, N. J.

PROMOTION

E. W. Bunce, Director.

EXTENSION

Earl N. Shultz; Director Performance Register, Peterborough, N. H.
George W. Chambers, Lewiston, Minn.
Henry T. Child, Burlington County Farmers Co-op. Bldg., Pine St., Mount Holly, N. J.
Floyd Greenburg, 410 Walnut Bldg., Des Moines 9, Iowa.
R. L. Holden, Room 300, 125 North 4th Street, Lafayette, Ind.
W. H. Hughes, West Main St., Lebanon, Tenn.
J. McK. Jeter, Little Bldg., Second Floor, Box 162, Union, S. C.
Fred W. Madden, 423 East Main St., Grand Prairie, Tex.
Elmer J. Meadows, Room 302, Corbett Bldg. Portland 4, Ore.
Arthur W. Telfer, 221 Calif. Fruit Bldg. Sacramento 14, Calif.
Ray L. West, 315½ N. 8th St., Room 5, Boise, Idaho.

Golden Guernsey, Inc.

Officers

R. F. Loree, Florham Park, N. J., President '53.
Kent B. Hayes, Oklahoma City, Okla., Vice-President '53.
Karl B. Musser, Secretary-Treasurer.
Vera B. Westover, Chief Accountant.

Directors

Gavin W. McKerrow, Pewaukee, Wis.
Fred C. Siess, Lebanon, Ind.

Advisory Council

Lloyd B. Wescott, Chairman, R. 3, Clinton, N. J. '51.
Henry M. Brown, 491 French Rd., Utica, N. Y. '49.
Oliver M. Burton, Lake Forest, Ill. '50.
W. W. Fitzpatrick, Quail Roost Farms, Rougemont, N. C. '51.
William H. Gould, Burkeville, Va. '50.
W. C. Locke, Kalamazoo, Mich. '50.
John Lyman, Middlefield, Conn. '50.
R. H. McMurtrie, Huntingburg, Ind. '51.
S. C. Price, Hazleton, Pa. '49.
Dudley P. Rogers, Danvers, Mass. '50.
Clarence Sheridan, Fond du Lac, Wis. '49.
A. Ralph Shoemake, Dayton, Ohio. '50.
Harold Wakefield, Adohr Milk Farms, 1901 S. LaCienega Blvd., Los Angeles 35, Calif. '49.
John D. Worthington, Bel Air, Md. '51.
(Year indicates Council term expiration).

MILK MARKETING

J. Frank Johnson, Director.

STATE REPRESENTATIVES

CALIFORNIA
Frank A. Loughary, Sec., California G. C. C., Inc., Room 401, Calif. Fruit Bldg., Sacramento 14, Calif.

CONNECTICUT
Lucius Nanning, Field-Sec., Connecticut G. B. A., Room 500, 151 Court St., New Haven, Conn.

ILLINOIS
George A. Campbell, Jr., Field-Sec., Illinois G. B. A., Inc., 318 S. Main St., Kewanee, Ill.

INDIANA
E. T. Wallace, Sec.,
John H. Krauter, Part time Field-man
Ind. G. B. A., 821 Lafayette Life Bldg., Lafayette, Ind.

MARYLAND
Arthur L. Mulford, Field-Sec., Maryland G. B. A., 103 West Chesapeake Ave., Towson 4, Md.

MASSACHUSETTS
James E. Harper, Sec.
E. A. Springer, Asst.
Massachusetts G. B. A., 146 Summer Street, Boston, Mass.

MICHIGAN
A. P. Cole, Field-Sec., Michigan G. B. A., 212 Abbot Bldg., East Lansing, Mich.

NEW JERSEY
William M. Nulton, Jr., Field-Sec.
Courtlandt L. Terhune, Jr., Asst.
New Jersey G. B. A., New Jersey Agricultural Exp. Sta., New Brunswick, N. J.

NEW YORK
B. J. H. Rikert, Business Manager.
Maynard B. Abbott, Asst.
John A. Sims, Asst.
New York G. B. Co-Op., 1606 E. Erie Blvd., Syracuse, N. Y.

NORTH AND SOUTH CAROLINA
Mack H. Alman, Field-Sec., North and South Carolina G. B. Associations, Little Bldg., Second Floor, Box 162, Union, S. C.

OHIO
Floyd S. Barlow, Field-Sec.
H. E. Denlinger, Field-Sec.
Robert W. Bishop, Field-Sec.
Ohio G. B. A., Public Sq., Wooster, Ohio.

PENNSYLVANIA
William H. Juzi, Field-Sec., Pennsylvania G. B. A., 1211 Payne-Shoemaker Bldg., P. O. Box 491, Harrisburg, Pa.
John B. Blyholder, Jr., Northeastern Field-man, R. D. No. 1, New Cumberland, Pa.
Lloyd R. Eyler, Southeastern Field-man, Pennsylvania G. B. A., 1211 Payne-Shoemaker Bldg., P. O. Box 491, Harrisburg, Pa.
Francis L. Fulton, Western Field-man, 404 Coulter Bldg., Greensburg, Pa.
Samuel G. King, Field-man, Douglassville, Pa.

VIRGINIA
K. M. Mace, Field-Sec., Virginia G. B. A., 914 Capitol St., Room 903, Richmond, Va.

WISCONSIN
George D. Britts, Sec.
Wisconsin G. B. A., 133 Barstow St., Waukesha, Wis.

GUERNSEY BREEDERS' JOURNAL

Devoted to the advancement of the Guernsey breed . . .

VOLUME 74 — *September 15, 1948* — NO. 2

COVER ILLUSTRATION

Caumsett Ida—Photograph by Strohmeyer & Carpenter, Inc.

FEATURE ARTICLES

I Spent a Day with "Ida"—By Elsworth W. Bunce 201
The Dairy Cow as a Utilizer of Roughage—Part III—By Dr. C. W. Turner 205
He Learned His Mistakes—By Prof. E. N. Hansen 208
Wisconsin District Shows—By George D. Britts 209
Missouri Field Day—By Floyd Greenburg 211
Western Pennsylvania Field Day—By F. L. Fulton 212
Oregon Judging Schools—By Elmer J. Meadows 213
Thumb District Field Day—By R. L. Holden 214
Lancaster County, Pa., Field Day—By Lloyd Eyler 215
Burlington County, N. J., Field Day—By Wm. M. Nulton, Jr. 216
Hi-Plains Texas Field Day—By Fred W. Madden 216
Vermont Field Day—By Earl N. Shultz 217
Billings, Mo., Sale 218
Schaefer & Campbell Dispersal—By Wm. H. Juzi 218
Alameda County, Calif., Fair—By A. W. Telfer 225
Litchfield Guernsey Outing—By R. P. Atherton 232
Sacramento County, Calif., Fair—By A. W. Telfer 239
Ravalli County, Mont., Tour—By Ray L. West 244

DEPARTMENT INDEX

Advertisers' Index 195
Editorial Comment—Bright Future for Dairying—By R. A. Cave 196
GOLDEN GUERNSEY News 220
Gossip from Old Guernsey Island—By Basil C. de Guerin 222
Canadian News 224
Applicants for Membership 236
What the Cows Are Doing in the Advanced Register 367–382
State Champions 378

Subscription Price: United States, South America and Central America, $2.00 for 1 year; $3.00 for 2 years; $6.50 for 5 years. Canada, 60c additional per year; Foreign, $4.50 per year.

CLOSING DATES FOR ADVERTISING COPY
7th of the month preceding for issue of the 1st.
23rd of the month preceding for issue of the 15th.

Published the first and fifteenth of each month by The American Guernsey Cattle Club, Peterborough, New Hampshire.

Copyright, 1948, by The American Guernsey Cattle Club.

THE 6th ANNUAL KLONDIKE SALE • Monday, October 11 - Klondike Farm, Elkin, N. C.

Our consignment this year, consisting of 2 cows, 1 bred heifer, 1 open heifer, 3 bulls, is one of the best we have ever offered.

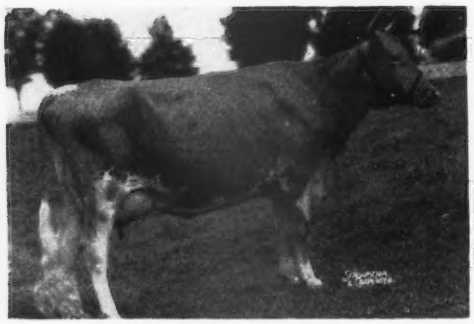

KLONDIKE POLLYANNA (In Sale)
Born: August 24, 1943
9733—507—Sr2—365C.
Calved July 1, 1948, and on retest going good.
Classified Very Good
Sire: McDonald Farms Predictmost Dam: Klondike Hollinda
12317—608—E

KLONDIKE PANSY (In Sale)
Born: October 23, 1943
Calved June 23, 1948, and on test doing well. Classified Very Good.
Sire: McDonald Farms Predictmost Dam: Klondike Hollerine
12120—521—G, 12781—575—DD

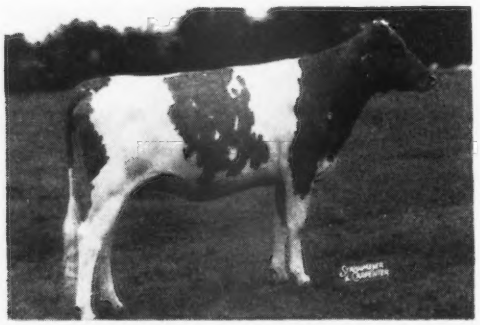

KLONDIKE LADDIE'S DOLLY (In Sale)
Born: June 24, 1946
Bred to Klondike Raymost and due October 30, 1948
Sire: Morjack Laddie Dam: Osceola Farewell
9941—531—G, 12251—649—AA

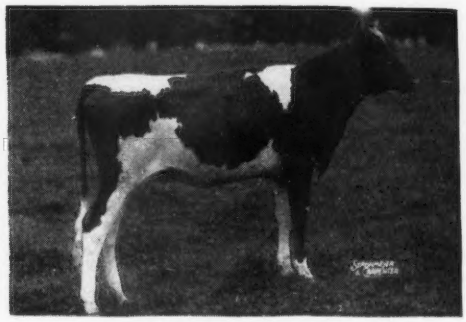

KLONDIKE RAY CELIA (In Sale)
Born: June 2, 1947
Sire: Klondike Raymost Dam: Klondike Hollitray
12589—594—FF

KLONDIKE PREMOST FASHIONER (In Sale)
Born: June 1, 1947
Full brother to Klondike Predictmost Huntress, topped 1947 Klondike Sale at $3,300, and maternal brother to Klondike Libby.
Sire: McDonald Farms Predictmost Dam: Klondike Huntness
10136—509—GG, 13076—649—BB
2nd Dam: Klondike Kyola, 12537—617—A
3rd Dam: Klondike Gay Countess, 11865—609—GG

KLONDIKE PREMOST AMBER (In Sale)
Born: December 18, 1947
Maternal brother to Klondike Vira, 15318—682—A; Klondike Vera, 14197—612—A; Klondike Kleopatra, 10187—554—G, and Klondike Hollimost's Wally, 10528—547—Jr2—365C.
Sire: McDonald Farms Predictmost
Dam: Amber's Wally of Myrtledale
13193—660—EE, 13926—692—C
Next Dam: Sequel's Diana of Green Acres, 13186—608—A

Also in Sale: KLONDIKE PREMOST FOREMAN—Born: March 10, 1948

Full brother-in-blood to Klondike Premost Eric, sold for $2,400 in 1947 Klondike Sale.

Sire: McDonald Farms Predictmost

Dam: Klondike Holliborg

11249—493—Jr2—365, on retest going better than 700. 2nd Dam: Klondike Jette, 18238—930—DD, former World Record, 19678—1010—A; 3rd Dam: Foremost Ingeborg, 15640—804—B; 4th Dam: May Royal's Eloise, 14498—870—DD, former World Record.

For catalog write Salley Sales Service, Orangeburg, S. C.

KLONDIKE FARM • Elkin, North Carolina

THURMOND CHATHAM, Owner T. B. Accredited No. 550425 . . . Bang's No. 6 T. F. COOLEY, Manager

Sales . . .

Sept. 15. Western New York Guernsey Consignment Sale, Fair-grounds, Little Valley, N. Y.

Sept. 15. Worthemore Farm Complete Dispersal, John F. Loehr owner, Burlington, Iowa.

Sept. 15. Shenandoah Valley Guernsey Sale, Pure Bred Livestock Pavilion, Staunton, Va. Sale sponsored by the Virginia G. B. A., 914 Capitol St., Richmond, Va.

Sept. 16. Sixth Ohio Guernsey Classic, Columbus Riding Club, Columbus, Ohio. O. C. Belt, 288 E. Long St., Columbus 15, Ohio, Secretary.

Sept. 16. 24th Vermont Guernsey Sale, Fair-grounds, Rutland, Vt. Sale managed by Dunn & Harwood, Schoharie, N. Y., and Cordaville, Mass.

Sept. 17. Bournedale Dispersal, Yonkers, N. Y. Sale managed by Louis McL. Merryman & Sons, Sparks, Md.

Sept. 18. New York State Sale, Rhinebeck, N. Y. Sale managed by Louis McL. Merryman & Sons, Sparks, Md.

Sept. 18. First Annual Kosciusko County Guernsey Sale, Warsaw, Ind. Sale managed by the Russell George Sales Service, Lebanon, Ind.

Sept. 20. 5th Orangeburg Sale, combined with 9th Annual Southern Sale, Fair-grounds, Orangeburg, S. C. Sale managed by the Salley Sales Service, Orangeburg, S. C.

Sept. 21. Second Southwest Guernsey Consignment Sale, Carthage, Mo. Sale managed by L. K. Earl, Carthage, Mo.

Sept. 23. 16th Special Guernsey Sale, Association's Sale Pavilion, Lancaster, Pa. Sale managed by the Pennsylvania G. B. A., 1211 Payne-Shoemaker Bldg., Harrisburg, Pa.

Sept. 25. Topsfield Sale, Topsfield, Mass. Sale managed by Louis McL. Merryman & Sons, Sparks, Md.

Sept. 27. Maine-New Hampshire Sale, Rochester, N. H. Sale managed by Louis McL. Merryman & Sons, Sparks, Md.

Sept. 29. Thirteenth Annual Consignment Sale, Chester County Guernsey Cattle Club, Fair-grounds, Chester, S. C.

Sept. 30. Meadow Brook Farm Dispersal, Victor R. Schmidt, Emmaus, Pa. Sale managed by the Pate Sales Co., 2064 Lawrenceville Rd., Trenton, N. J.

Oct. 2. Complete Dispersal Aldrich Farm Herd, Rehoboth, Mass. Sale managed by Dunn & Harwood, Schoharie, N. Y., and Cordaville, Mass.

Oct. 2. Complete Dispersal of herd of Dr. Back and F. Hatcher, Hodgenville, Ky. Sale managed by the Russell George Sales Service, Lebanon, Ind.

Oct. 2. Adair Milk Farm Reduction Sale, Urbana, Ill. For catalogs write George A. Campbell, Illinois G. B. A., Kewaunee, Ill.

Oct. 2. Complete Dispersal Grassview Farm, J. W. Grass, owner, Roswell, Ga. Sale managed by Louis McL. Merryman & Sons, Sparks, Md.

Oct. 4. Second Happyholme Invitational Sale, State Fair-grounds, Sacramento, Calif. Sale managed by the California Guernsey Cattle Club, Inc., 221 Calif. Fruit Bldg., Sacramento 14, Calif.

Oct. 6. Seventh Annual Fall Consignment Sale, Van Wert County G. B. A., Fair-grounds, Van Wert, Ohio. Otto Gehres, Secretary, Wren, Ohio.

Oct. 8. Darke County Consignment Sale, Greenville, Ohio. Sale managed by the Ohio G. B. A., Wooster, Ohio.

Oct. 8. 9th Annual Southern Sale, Fair-grounds, Orangeburg, S. C. Sale managed by the Salley Sales Service, Orangeburg, S. C.

Oct. 9. Maryland State Sale, Timonium, Md. Sale managed by Louis McL. Merryman & Sons, Sparks, Md.

Oct. 9. Kern County Union High School Invitational Sale, Bakersfield, Calif. Sale managed by the School.

Oct. 9. Northwest Wisconsin G. B. A. Sale, Chippewa Falls Fair-grounds, Chippewa Falls, Wis. For catalog write V. R. Dickinsen, secretary, Augusta, Wis.

Oct. 11. Indiana Fall Sale, Lafayette, Ind. Sale managed by the Indiana G. B. A., 821 Lafayette Life Bldg., Lafayette, Ind.

Oct. 11. Sixth Annual Klondike Sale, Klondike Farm, Elkin, N. C. Sale managed by the Salley Sales Service, Orangeburg, S. C.

Oct. 11. Twin Spruce Dispersal, E. S. Gross, owner, Manchester, Pa., at the Association's Sale Pavilion, Lancaster, Pa. Sale managed by the Pennsylvania G. B. A., Box 491, Harrisburg, Pa.

Oct. 12. Franklin-Burkeville Sale, Burkeville, Va. Sale managed by Louis McL. Merryman & Sons, Sparks, Md.

Oct. 12. 21st Annual Wisconsin State Guernsey Sale, Waukesha, Wis. Sale managed by the Wisconsin G. B. A. For catalogs write Gavin W. McKerrow, Pewaukee, Wis.

Oct. 13. 7th Annual Butler-Lawrence County Sale, Butler, Pa. Sale managed by the Pennsylvania G. B. A., Box 491, Harrisburg, Pa.

Oct. 13. 16th Virginia State Sale, Richmond, Va. Sale managed by Louis McL. Merryman & Sons, Sparks, Md.

Oct. 14. Timberneck Farms Dispersal, Floyd G. Schaefer, owner, Easton, Md. Sale managed by Louis McL. Merryman & Sons, Sparks, Md.

Oct. 14. 21st New England Guernsey Sale, Eastern States Exposition Grounds, Springfield, Mass. Sale managed by Dunn & Harwood, Schoharie, N. Y., and Cordaville, Mass.

Oct. 14. Knox County Consignment Sale, Mt. Vernon, Ohio. Sale managed by the Ohio G. B. A., Wooster, Ohio.

Oct. 15. Second Annual Utah Inter-Mountain Guernsey Sale, Coliseum, Ogden, Utah. Cliff J. Smout, R. 3, Box 487, Ogden, Utah, Sales Manager.

Oct. 15. 4th Invitational Sale, Glenburnie Farm, Trenton, N. J. Sale managed by the Pate Sales Company, 2064 Lawrence Rd., Trenton, N. J.

Oct. 15. Kansas Guernsey Breeders State Sale, Kansas State Fair-grounds, Hutchinson, Kan. Max Dickerson, Sec., Hiawatha, Kan.

Oct. 16. Second Annual Eastern Ind., 4-H Sale, Fair-grounds, Muncie, Ind.

Oct. 16. Kentucky State Sale, Glen Echo Farm, Louisville, Ky. Sale managed by Louis McL. Merryman & Sons, Sparks, Md.

Oct. 16. 10th Annual New Jersey Sale, Glenburnie Farm, Trenton, N. J. Sale managed by the Pate Sales Company, 2064 Lawrence Rd., Trenton, N. J.

Oct. 16. First Annual Boone County Sale,, Lebanon, Ind. Sale managed by the Russell George Sales Service, Lebanon, Ind.

Oct. 16. Fresno County Guernsey Futurity Sale, Fresno, Calif. Sale managed by the California Guernsey Cattle Club, Inc., 221 Calif. Fruit Bldg., Sacramento 14, Calif.

Oct. 18. New York Eastern Guernsey Sale, Emmadine Farm, Hopewell Junction, N. Y. Sale managed by Dunn & Harwood, Schoharie, N. Y., and Cordaville, Mass.

Oct. 18. Merryman's 65th Sale, York, Pa. Sale managed by Louis McL. Merryman & Sons, Sparks, Md.

Oct. 18. Iowagold Dispersal, at the Farm, Woodward, Iowa.

Oct. 19. Wyandot County Sale, Upper Sandusky, Ohio. Sale managed by the Ohio G. B. A., Wooster, Ohio.

Oct. 21. Minnesota State Sale, Horse Barn, State Fair-grounds, St. Paul, Minn.

Oct. 21. 10th Pennsylvania State Sale, Association's Sale Pavilion, Lancaster, Pa. Sale managed by the Pennsylvania G. B. A., 1211 Payne-Shoemaker Bldg., Harrisburg, Pa.

Oct. 21. Eastern Ohio Consignment Sale, Canfield, Ohio. Sale managed by the Ohio G. B. A., Wooster, Ohio.

Oct. 21. Fifth Texas State Sale, Fair-grounds, Dallas, Tex. Write, W. C. Hardman, Secretary Sales Committee, Grand Prairie, Tex.

Oct. 23. North Iowa District Sale, Mason City, Iowa.

Oct. 23. Chicona Farm Dispersal, A. L. Gile, owner, Chinook, Wash. Sale managed by Louis McL. Merryman & Sons, Sparks, Md.

Oct. 25. Southwest Missouri G. B. A. Sale, Fair-grounds, Coliseum Bldg., Springfield, Mo. For catalog write Leroy Blunt, Strafford, Mo.

Oct. 25. Georgia G. B. A. Annual State Sale, State Fair-grounds, Macon, Ga.

Oct. 27. Eleventh Oklahoma State Sale, Fair-grounds, Oklahoma City, Okla. Write E. R. Berousek, secretary Sales Committee, Oklahoma A. & M. Dairy Department, Stillwater, Okla.

Oct. 27. Eighth Annual Elkhart County Guernsey Sale, Goshen, Ind. Sale managed by the Russell George Sales Service, Lebanon, Ind.

Oct. 28. Walter Binkley Dispersal, Association's Sale Pavilion, Lancaster, Pa. Sale managed by the Pennsylvania G. B. A., Box 491, Harrisburg, Pa.

Nov. 1. 4th Central Carolina Sale, Maegeo Farms, Lexington, N. C. Sale managed by the Salley Sales Service, Orangeburg, S. C.

Nov. 3. Everett R. Beaty's 4th Fall Sale, Beaty's Sale Pavilion, Huntington, Ind. Sale managed by the Everett R. Beaty Sales Service, Huntington, Ind.

Nov. 5. Illinois State Sale, Fair-grounds, Princeton, Ill.

Nov. 6. 2nd Curtiss Candy Bull Sale, Cary, Ill. Sale managed by Louis McL. Merryman & Sons, Sparks, Md.

Nov. 8. Riegeldale Sale, Trion, Ga. Sale managed by Louis McL. Merryman & Sons, Sparks, Md.

Nov. 10. Tri-State Sale, Starkville, Miss. Sale managed by Louis McL. Merryman & Sons, Sparks, Md.

Nov. 11. 17th Special Guernsey Sale, Association's Sale Pavilion, Lancaster, Pa. Sale managed by the Pennsylvania G. B. A., 1211 Payne-Shoemaker Bldg., Harrisburg, Pa.

Nov. 15. 10th Annual Florida State Sale, Fair-grounds, Largo, Fla.

Nov. 20. 4th Dairyland Sale, Waukesha, Wis. Sale managed by the Phillips Sales & Pedigree Service, Waukesha, Wis.

Nov. 27. Complete Dispersal South Wind Guernseys, Ossian, Ind. Sale managed by the Indiana G. B. A., 821 Lafayette Life Bldg., Lafayette, Indiana.

Dec. 6. 6th Orangeburg Sale, Fair-grounds, Orangeburg, S. C. Sale managed by the Salley Sales Service, Orangeburg, S. C.

Dec. 6. Louis Merryman's 66th Sale, Timonium, Md. Sale managed by Louis McL. Merryman & Sons, Sparks, Md.

Dec. 9. 18th Special Guernsey Sale, Association's Sale Pavilion, Lancaster, Pa. Sale managed by the Pennsylvania G. B. A., 1211 Payne-Shoemaker Bldg., Harrisburg, Pa.

Dec. 10. 22nd Glenburnie Sale, Glenburnie Farm, Trenton, N. J. Sale managed by the Pate Sales Company, 2064 Lawrence Rd., Trenton, N. J.

Shows and Field Days . . .

Sept. 17. Northwestern Ohio Show, Maumee. Southern Ohio Show, Wilmington.

Sept. 17. Western Illinois G. B. A. Parish Show, Quincy, Ill. John Brock, judge.

Sept. 27-28. Second Chester County Guernsey Festival, Fair-grounds, Chester, S. C.

Oct. 20. Texas G. B. A. Annual Banquet, Dallas, Texas. Write W. C. Hardman, Grand Prairie, Texas, for reservations.

Oct. 26. Oklahoma G. B. A. Annual Banquet, Oklahoma City, Okla. Write E. R. Berousek, Stillwater, Okla., for reservations.

PENNSYLVANIA 4-H DISTRICT SHOWS
(Judging at 9:00 A. M.)

Sept. 17. Southwestern District Show, Jacktown.

Sept. 18. Central District Show, Lewisburg.

Sept. 29. Southeastern District Show, Sales Pavilion, Lancaster.

Fairs . . .

Sept. 17-Oct. 3. Los Angeles County Fair, Pomona, Calif.

Sept. 18-25. Utah State Fair, Salt Lake City, Utah. Guernseys will be judged Sept. 20 & 21, by G. H. Beck.

Sept. 18-26. Western Washington Fair, Puyallup, Wash. Guernseys will be judged on Sept. 21, by H. P. Ewalt.

Sept. 19-23. Arkansas-Oklahoma Livestock Exposition, Fort Smith, Ark. Guernseys will be judged by C. B. Finley on Sept. 21.

Sept. 19-24. Kansas State Fair, Hutchinson, Kans. Guernseys will be judged on Sept. 21, by J. D. Simmons.

Sept. 19-25. Eastern States Exposition, Springfield, Mass. Guernseys will be judged on Sept. 20, by J. P. Broadhurst.

Sept. 19-25. Tulsa State Fair, Tulsa, Okla. Guernseys will be judged on Sept. 21.

Sept. 19-26. New Mexico State Fair, Albuquerque, N. Mex. Guernseys will be judged on Sept. 23.

Sept. 20-25. Great Allentown Fair, Allentown, Pa. Guernseys will be judged on Sept. 21.

Sept. 20-25. Tennessee State Fair, Nashville, Tenn. Guernseys will be judged on Sept. 21, by Earl Weaver.

Sept. 25-Oct. 1. Oklahoma State Fair and Exposition, Oklahoma City, Okla. Guernseys will be judged on Sept. 27, by H. A. Herman.

Sept. 26-Oct. 3. New Jersey State Fair, Trenton, N. J. Guernseys will be judged on Sept. 29 by Joseph E. Adams and Roy C. Patrick.

Sept. 26-Oct. 3. Mid-South Fair & Livestock Show, Memphis, Tenn. Guernseys will be judged on Sept. 29, by L. O. Colebank.

Sept. 27-Oct. 2. Tennessee Valley A. & I. Fair, Knoxville, Tenn. Guernseys will be judged on Sept. 28, by D. W. Colvard.

Sept. 29-Oct. 3. Bloomsburg Fair, Bloomsburg, Pa. Guernseys will be judged by Rex O. LeParmentier.

Oct. 1-9. Pacific International Livestock Exposition, North Portland, Ore. Guernseys will be judged on Oct. 5, by Diedrich Ulken.

Oct. 1-10. Ak-Sar-Ben Livestock & Horse Show, Omaha, Neb.

Oct. 1-10. Southeastern Fair, Atlanta, Ga. Guernseys will be judged on Oct. 8, by Edward Pruett.

Oct. 3-10. Oklahoma Free State Fair, Muskogee, Okla. Guernseys will be judged on Oct. 6, by E. R. Berousek.

Oct. 4-9. Alabama State Fair, Birmingham, Ala. Guernseys will be judged on Oct. 7.

Oct. 4-9. Atlantic Rural Exposition, Richmond, Va. Guernseys will be judged on Oct. 5, by J. H. Hilton.

Oct. 4-10. Arkansas Livestock Show, Little Rock, Ark. Guernseys will be judged on Oct. 5, by J. W. Ridgeway.

Oct. 4-10. Dairy Cattle Congress, Waterloo, Iowa. Guernseys will be judged Oct. 5-6, by W. K. Hepburn, Sr.

Oct. 5-9. Mississippi-Alabama Fair & Dairy Show, Tupelo, Miss.

Oct. 9-24. State Fair of Texas, Dallas, Tex. Guernseys will be judged on Oct. 20, by Lawrence Rainey.

Oct. 11-16. Chattahoochee Valley Exposition, Columbus, Ga.

Oct. 11-16. Piedmont Interstate Fair, Spartanburg, S. C. Guernseys will be judged on Oct. 13.

Oct. 16-23. American Royal Livestock & Horse Show, Kansas City, Mo.

(Please turn to page 234)

CONSIGNED . . . TOPSFIELD SALE, SATURDAY, SEPTEMBER 25.

A Bred Heifer and A Choice Yearling

1 . . . ROCKINGHAM RELY

Born: May 15, 1946.
Due: January 18, 1949 to Rockingham Peerlight, a son of Rockingham Peer, A. R., out of an A. R. daughter of Rockingham Prince Hollistar, A. R.

HER PATERNAL GRANDDAM

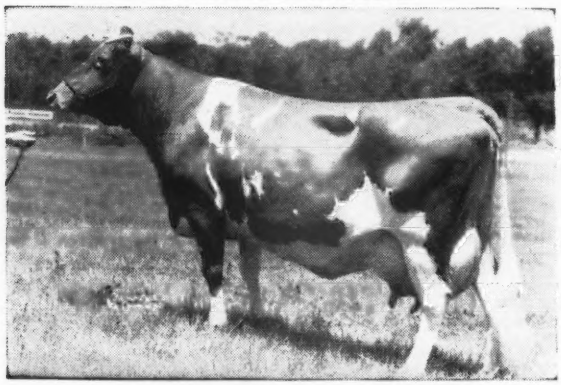

IMP. CHARMEUSE OF PONCHEZ
12363—715—E 14988—827—B
19158—1057—A

2 . . . ROCKINGHAM UNITY

Born: August 5, 1947.
This choice heifer traces 4 times to Rockingham Prince Hollistar, A. R., in the third generation.

HER PATERNAL GREAT GRANDDAM

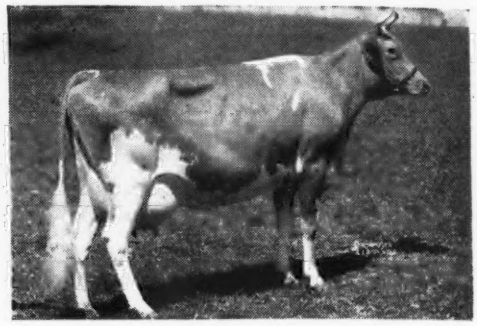

ROCKINGHAM ROYAL ROSE
15335—660—A
13873—652—DD
2 A. R. daughters, 3 A. R. sons, 1 P. R. son.

1 . . . Rely is by Rockingham Reliance, 3 A. R. daughters, others on test. One daughter sold for $1,150. He is by Rockingham Prince Hollistar, A. R., out of Imp. Charmeuse (see above). Rely is out of Rockingham Princess Pan, 12467—593—DD—a daughter of Rockingham Sailor Prince, A. R., and Broadwater Marciana, 12911—643—E (5 A. R. daughters).

2 . . . Unity is by Rockingham Pedro, a double grandson of Rockingham Prince Hollistar, A. R., and traces to both the Rockingham Royal Rose (see above) and Rockingham Lillian, 14268—720—D, 18247—885—AA, families.

CONSIGNED . . . MAINE-NEW HAMPSHIRE SALE, ROCHESTER, N. H., MONDAY, SEPTEMBER 27.

One from the Darling family . . . Another from the Royal Rose—Lillian line.

1 . . . ROCKINGHAM SOVEREIGN

Born: June 26, 1945.
Sire: ROCKINGHAM MEADOW STAR. A son of Rockingham Prince Hollistar, A. R., out of a show winning daughter of Green Meadow Marilyn, A. R. 1 A. R. son, 3 A. R. daughters, including ROCKINGHAM PRINCESS MARILYN, 14500—721—Sr2—365C, and Rockingham Hollilyn ($3,100).

His Dam

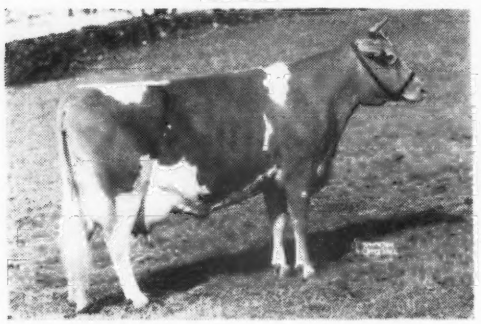

SHERWOOD FOREST QUEEN ANNE
10318—526—GG, 13008—704—B.

A daughter of Coronation Potentate, A. R., out of Sherwood Prince's Annabelle, 16565—769—CC, 18213—921—AA, a daughter of the great brood cow, Rockingham Darling, A. R. (9 A. R. daughters).

2 . . . ROCKINGHAM UNLIKE

Born: May 4, 1947.
Sire: ROCKINGHAM PEDRO—a double grandson of Rockingham Prince Hollistar, A. R., and also sire of Unity—consigned to the Topsfield Sale.

His Sire

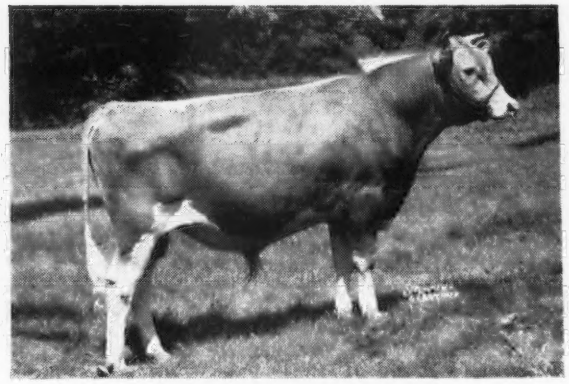

ROCKINGHAM PEDRO
Born: June 19, 1944
Seven nearest dams ave. 730 lbs. fat.
Dam: ROCKINGHAM BETTY—a daughter of Rockingham Hollibest ($1,500) and out of Rockingham Catherine, 10428—520—D. Catherine is by Rockingham Prince Charming, A. R., that is by Rockingham Sailor Prince, A. R., out of Imp. Starlight of the Fontaines, 11450—583—F, 4 A. R. sons, 5 A. R. daughters. 3 yearling sons sold for $2,500 each.
Unlike also traces to our Rockingham Princess Holly, 17663—858—AA, family.

ROCKINGHAM AND GREYCOURT FARMS

SALEM, NEW HAMPSHIRE - METHUEN, MASSACHUSETTS

Federal Accredited Herd No. 98457
N. H. Bang's Accredited No. 14

Farms conveniently located five miles apart

Federal Accredited Herd No. 84561
Mass. Bang's Accredited No. 34

Address all correspondence to D. G. TENNEY, Owner, 535 Fifth Avenue, Room 1002, New York 17, New York

I Spent a Day with "Ida"

By Elsworth W. Bunce

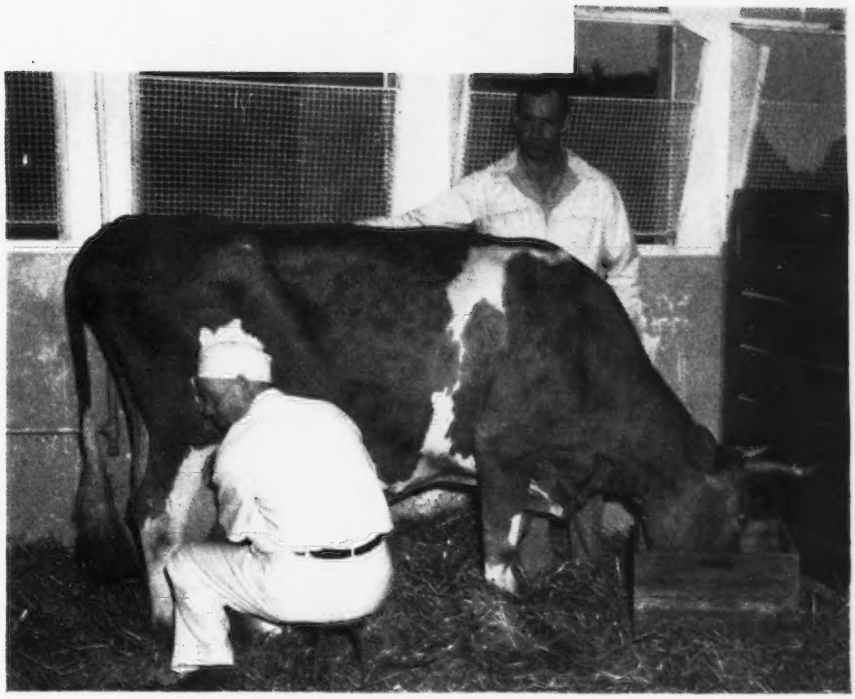

This is the stall "Ida" calls home. John Hogan has milked her during the recent years of her record, while Kenneth Berry has taken care of her for the last 11 calvings. "Ida" was mistress of the herd until three years ago when three of the cows ganged up on her and broke several ribs. Since then she has had a pasture of her own.

THE new lifetime production champion of the Guernsey breed is 17 years old. Caumsett Ida, owned by Caumsett Farm, Huntington, L. I., N. Y., produced 194,280 pounds of milk and 8,513 pounds of fat in 11 records.

The previous champion, Palotterie of High Rock, owned by S. M. Merrill, Ipswich, Mass., had 10 records totaling 149,579 pounds of milk and 8,171 pounds of fat. She finished her last record at 15 years of age, and had held the championship since 1939.

Previous to Palotterie of High Rock, Brilliant Lassie was the champion. She was owned by Daniel G. Tenney, Rockingham Farm, Salem, N. H., and had 151,782 pounds of milk and 7,770 pounds of fat for 12 records. She made her last record at 16 years of age.

Runner-up for the title is Reveller's Fanny, owned by Blakeford Farms, Inc., Queenstown, Md., with 10 records which total 131,974 pounds of milk and 6,589 pounds of fat. Her last record was made at the age of 13 years.

Other contenders for the championship at one time were Fine Feathers of High Hill, King Robert's Meadowside Lass, and Bonny of Cor-Alfa Farm.

Ida's record was made under the supervision of John S. Clark, former president of The American Guernsey Cattle Club, and partner of Marshall Field. During the last few years John Hogan has milked her, and Kenneth Berry has watched her closely.

Keeping a high producing cow on continuous test is rather an arduous job. Whenever Mr. Clark was away from home, his first question on the telephone always was, "How is Ida?"

"Ida" came from a rich heritage, and is a daughter of Mixter Thor, that has 22 tested daughters that are known for their production and longevity. Mixter Thor was purchased from Mixter Farm to become the herd sire at Caumsett. "Thor" was by Mixter May Royal, that sold for $23,000 in the dispersal in 1925. He has 34 A. R. sons and 47 A. R. daughters. He, in turn, was by Langwater College King and out of Yeoman's Mixter Charm, that made 15115 lbs. of milk and 819 lbs. of fat in class A. She has three A. R. sons and two A. R. daughters. On the dam's side, "Thor" was out of Mixter Barbara, with two records, the class A record being 12876 lbs. of milk and 660 lbs. of fat. "Barbara" was by that well-known and popular old time bull, Langwater Demonstrator, with 13 A. R. sons and 77 A. R. daughters, and out of Duke's Gipsy.

The dam of "Ida" was Caumsett Barbara, that had a record as a three-year-old of 13835 lbs. of milk and 680 lbs. of fat. Her other daughter, Caumsett Bara, made 12831 lbs. of milk and 649 lbs. of fat as a two-year-old, and 15015 lbs. of milk and 728 lbs. of fat as a mature cow. Caumsett Barbara was of Cherub breeding. Her sire was Cherub's Dart of Shorewood,

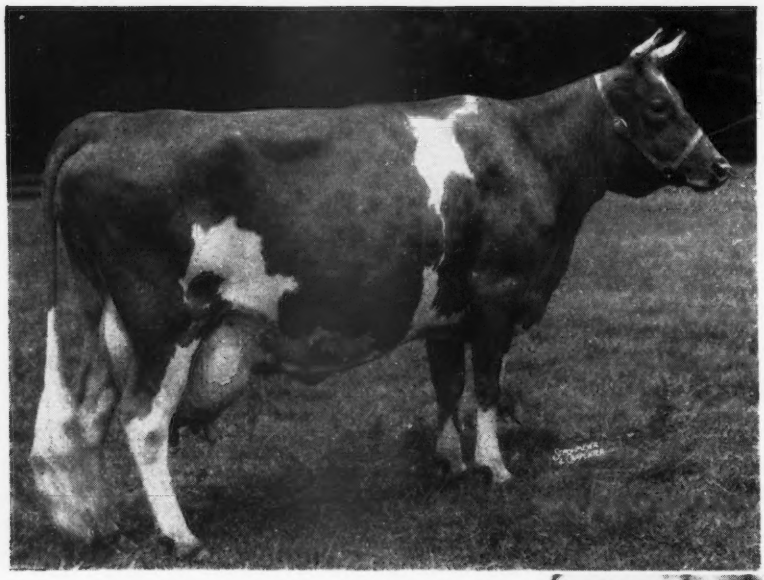

Caumsett Ida at five years of age. This particular year she produced 19156 lbs. of milk and 820 lbs. of fat. Her best record, at nine and one-half years of age, was 21475 lbs. of milk and 900 lbs. of fat.

In 1934 Caumsett Ida started on test as a senior two-year-old, and produced 14749 lbs. of milk and 654 lbs. of fat. The next year, as a senior three-year-old, she made 15075 lbs. of milk and 700 lbs. of fat. From then on she was destined to make three 700 lb. records, five 800 lb. records and one record of 900 lbs.

a son of Ladysmith's Cherub and out of Pearl's Dot, that had five records. The dam of "Barbara" was Luxerin Barberette, and she was by Dairymaid's Nonpareil of Iowa and out of Herolaine of Fond du Lac.

"Ida" has five daughters, and four have made the following records: Caumsett Inez, 17339—681—AA; Caumsett Country Irene, 13783—638—D; Caumsett Eastern Ina, 16023—659—G; Caumsett Adele, 13911—733—Jr2—365C, and Caumsett Harbor Irma, now on test. Two of her sons, Caumsett Invader and Caumsett Valor, are now dead. "Valor," that

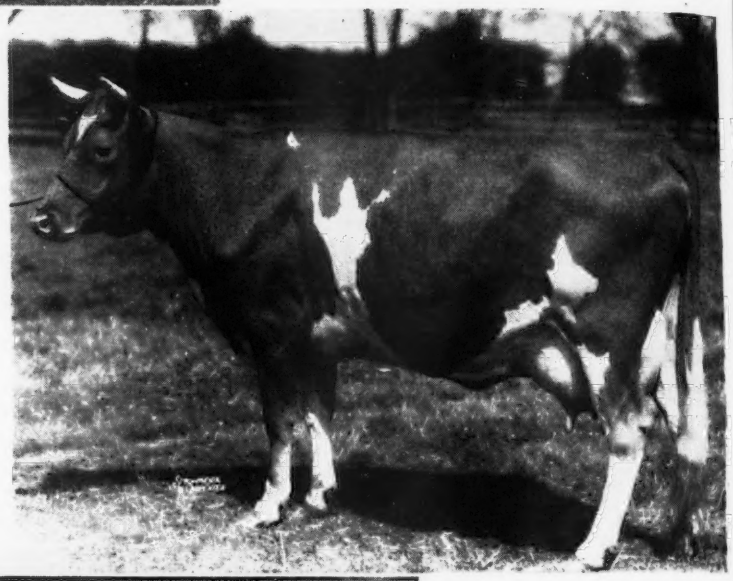

Caumsett Ida at 17 years of age—the new lifetime producer of the Guernsey breed—with a total official production of 194,280 lbs. of milk and 8,513 lbs. of fat. In addition to her Advanced Registry records on a lactation basis, weights were recorded and tests have been made of her total production on a calendar year basis. This total is 204,312 lbs. of milk and 9,008 lbs. of fat. She has five daughters and four sons to her credit. In order to produce the amount of milk which she has of 102 tons, it was necessary for 40,800 tons of blood to go through her udder. She weighs 1,250 lbs. and has produced her weight in milk 164 times and 7.2 times her weight in fat. If the photograph were taken from the other side, her paunch shows signs of the tremendous amount of feed which she has consumed in order to make this production. Her muzzle is six and one-half inches wide.

John Hogan demonstrates one of the more than 9,614,400 squirts required to produce 100,000 quarts of milk.

Ida's total production would fill this swimming pool at the Marshall Field Estate.

was owned by Edward Riley, Lumberville, Pa., had a daughter, Queen's Wilhemina, that produced 92.9 pounds of milk in 24 hours on test. Another son of "Ida," Caumsett Inventor, is owned by The Caumsett Corporation, and still another son, Caumsett Candidate, is owned by Floyd Southard, Ira, N. Y.

Mixter Thor had six daughters, including "Ida," that have made lifetime production records. While these six daughters had one or more official records, farm records have been kept throughout their lifetime.

Caumsett Belma, one of the six daughters, will be 16 years old in November, and has a lifetime farm production record of 137,169 pounds of milk and 6,514 pounds of fat, including two official records of 13112 lbs. of milk and 648 lbs. of fat, class GG, and 18038 lbs. of milk and 852 lbs. of fat, class AA. She has had six daughters and eight sons (twin bulls in 1938). The daughters all have official records, as follows: Caumsett Royal Bertha, 10935—587—FF, and 12579—630—BB; Caumsett Ocean Bella, 11915—667—GG, and 15921—855—CC; Caumsett Ocean Bracelet, 12868—658—GG; Caumsett Ocean Selma, 13716—662—GG. Caumsett Belma's sons, Caumsett Blender, Caumsett Chieftain, Caumsett Sterling, Caumsett Falcon Count, Caumsett Lineman, Caumsett Keystone, and another not yet registered, were sold to head other Guernsey herds.

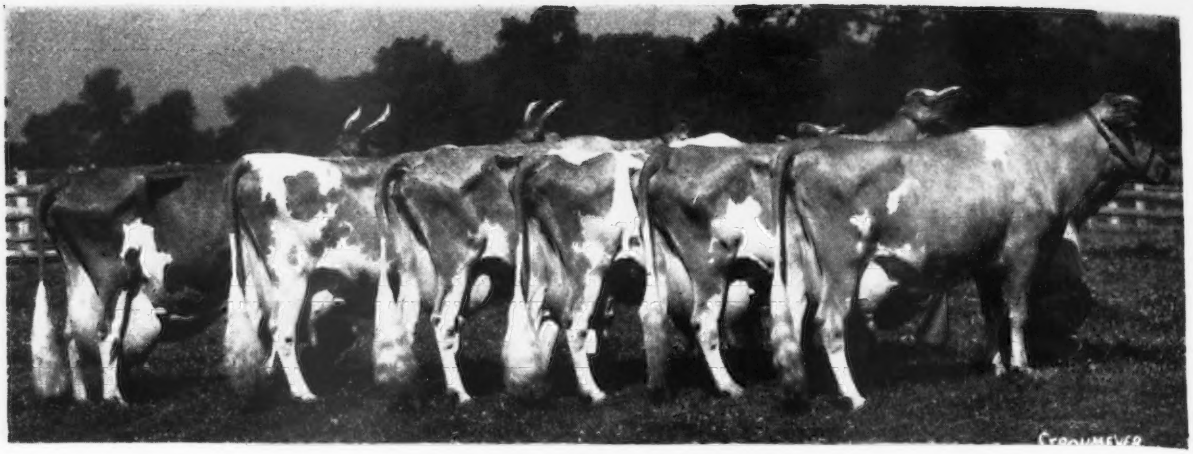

MIXTER THOR'S DAUGHTER

This photograph of Mixter Thor's daughters was taken in 1946:
Caumsett Ida, first, Caumsett Belma, Caumsett Dora, Caumsett Clara, Caumsett Bara and Caumsett Lela.

Caumsett Dora, the only one of the six in the group that has died, had a lifetime farm production record of 121,337 pounds of milk and 5,405 pounds of fat, including two official records of 13079 lbs. of milk and 619 lbs. of fat, class CC, and 14577 lbs. of milk and 668 lbs. of fat, class AA. She had four daughters and eight sons (twin male and female in 1944, and one son born dead). Two daughters have official records—Caumsett Country Doris with 12185 lbs. of milk and 607 lbs. of fat, class GG, and Caumsett Ocean Dorothy with 11736 lbs. of milk and 535 lbs. of fat, class GG, and 13222 lbs. of milk and 562 lbs. of fat, 5yrs—365C. Five sons, Caumsett Royal Falcon, Caumsett Student, Caumsett Victory, Caumsett Guard, and one not registered, have been sold to head other Guernsey herds.

Caumsett Clara will be 18 years old in October, and she has a lifetime farm production record of 120,858 pounds of milk and 5,691 pounds of fat, including an official record of 14306 lbs. of milk and 725 lbs. of fat in class EE. She is the source of one of the leading cow families at Caumsett, being the dam of their herd sire, Caumsett Pathfinder, the maternal granddam of their herd sire, Caumsett High Strung, and the dam or granddam of several animals that have sold at high prices. She is the dam of nine sons and five daughters. Two daughters have official records—Caumsett Royal Claire, with 14007 lbs. of milk and 660 lbs. of fat, class GG, and 16280 lbs. of milk and 803 lbs. of fat, class CC, and Caumsett Ocean Clarice, with 12156 lbs. of milk and 714 lbs. of fat, class FF, and 16371 lbs. of milk and 964 lbs. of fat, class AA. A four-year-old daughter, Caumsett Augusta, has been sold to another breeder, and another daughter has died. One son is a herd sire at Caumsett, while Caumsett King Royal and Caumsett Explorer, full brothers by Caumsett Dynamo, are herd sires in another herd.

Caumsett Bara was 16 years old in August, and she has a lifetime farm production record of 125,485 pounds of milk and 6,027 pounds of fat, including two official records of 12831 lbs. of milk and 649 lbs. of fat, class G, and 15015 lbs. of milk and 728 lbs. of fat, class A. She is the dam of six daughters and five sons, one born dead. Three daughters have official records. Caumsett Royal Barbara has a record of 12786 lbs. of milk and 662 lbs. of fat in class GG, and Caumsett Country Barena has a record of 12115 lbs. of milk and 627 lbs. of fat in class GG, while Caumsett Eastern Baroness produced 13819 lbs. of milk and 653 lbs. of fat, Jr2—365C. Caumsett Bara's first daughter died, while another daughter, Caumsett Eastern Beatrice, was purchased by a breeder in Canada, and the last calf, Caumsett Eastern Barena, a heifer born in April, 1946, was purchased by a Pennsylvania breeder.

Caumsett Lela has a lifetime farm production record of 109,925 pounds of milk and 4,850 pounds of fat. She was 13 years old in March, is the dam of seven sons and five daughters, and calved last in March. Two daughters have official records—Caumsett Country Lena, with 13256 lbs. of milk and 605 lbs. of fat, class G, and Caumsett Ocean Leda, with three records of 15867 lbs. of milk and 769 lbs. of fat, class GG, 17818 lbs. of milk and 902 lbs. of fat, Sr3—365 (a class leading record), and 19276 lbs. of milk and 916 lbs. of fat, Sr4—365C.

PRODUCTION OF CAUMSETT IDA ON A LACTATION BASIS OF OFFICIAL TESTS

AGE	MILK	FAT
2½	14749.4	654.7
3½	15075.5	700.8
5	17553.4	834.9
7	19156.7	820.7
8½	19567.3	815.3
9½	21475.5	900.2
11	17812.8	783.2
12	19394.4	859.8
13½	20014.9	867.9
14½	17276	755
16	12205	521
	194,280.9	8,513.5

Chat . . .

On Monday morning, August 9, about 5:00 a. m., as the cows were being brought in from pasture by Raymond Stierly, Norristown, Pa., a red glow was noticed in the barn, similar to a reflection from the rising sun. However, it turned out to be a fire that destroyed the barn, some equipment, and all roughage. The animals were all saved, as well as some adjacent buildings that can be used temporarily.

The Dairy Cow as a Utilizer of Roughage - - - Part III.

By Dr. C. W. Turner
University of Missouri

THE dairy cow is recognized as the most efficient transformer of plants and plant products into animal products. Since Americans will not willingly change to an exclusive plant diet, the transformation of plants and plant products into meat and animal products like milk and eggs will continue as the leading problem on our farms.

Some animals, such as swine and poultry, consume feed that could largely be diverted to human consumption if the demand occurred. This is due to the fact that they utilize grain and other concentrate feeds, and relatively little roughage.

The dairy cow, on the other hand, while consuming considerable amounts of grain, has the capacity of consuming large amounts of roughage as well, and thus utilizes feed that would otherwise be largely wasted were it not for this ability. Thus, the dairy cow scores twice, not only on the basis of the efficiency of transformation of plant products into milk, but on the utilization of roughage feeds as well.

Why can some animals utilize roughage feed and others not? A few animals such as the horse and rabbit, called *herbivorous animals*, can utilize some roughage due to the presence of a bag called the *cecum* at the union of the small and large intestine. In many ways it functions like the rumen, but less efficiently. In this article, I wish to describe how cows are able to utilize the crude fiber in roughage.

First, it is necessary to understand the problem involved. Roughage is composed of plant tissue. When the plants are small the cells of the plant contain sugar, starch and protein very similar to that of concentrate feeds. As the plants grow, there is more support required, and the sugar and starch are gradually converted to more fibrous material called *cellulose*. To give further support to the maturing plant, a cementing material called *lignin* is deposited around the cellulose fibers. Thus, young pasture herbage is readily utilized because the sugar and starch present can be readily digested by the enzymes of the digestive tract, and the cellulose is digested by the enzymes secreted by the bacteria present in the rumen.

The bacteria in the rumen are quite efficient digesters of cellulose, which they convert back into sugar, both for their own use and for absorption as glucose sugar into the blood stream. However, as the plant matures and the amount of lignin covering the cellulose increases, the bacteria have increasing difficulty in digesting the cellulose *since even the bacteria are unable to digest lignin*. Thus, every plant stem which becomes incrusted with lignin is less digestible because the bacteria have greater difficulty in reaching the cellulose to convert it to sugar.

The observation that the maturity of the roughage influences its nutritive value is thus explained in part. With increasing plant growth, the pounds of roughage harvested may increase, but if the cow with the aid of the bacteria is unable to digest increasing amounts of the roughage it is of less feeding value. This explains why dairymen sometimes complain that while the cows are being well fed, their milk production falls off too rapidly. The reduction in the amount of sugar coming from the cellulose is the answer.

Studies have clearly shown that even slight increases in the lignin content of roughages with advancing maturity depresses the digestibility of the cellulose or crude fiber considerably. These observations clearly point to the advantage of harvesting roughage at a stage when the maximum yield can be obtained, yet before the lignin has trapped the cellulose so as to be less digestible. Until this stage has been determined by study of the stage of maturity, the lignin content and the digestibility of the cellulose, it will be a good idea to cut the hay at a slightly earlier stage than customary. This would be especially true if your experience with the roughage cut at the later stage has indicated that the cows have not been able to utilize the roughage as well as they should.

With this newer knowledge of rumen function in relation to roughage utilization, progressive dairymen are going to demand more information about the composition of roughage than has been furnished by the feed

composition tables of the past. The ideal information in regard to the carbohydrates of the roughage would be a report on the sugar, starch, the cellulose and the lignin content. The sugar and starch are easily digestible, but the amount of cellulose contained which will be digested by the rumen organisms, will be dependent upon the amount of lignin present. *As the lignin content of any type of roughage increases, one should expect the digestibility of the cellulose to decline correspondingly.*

A piece of plant tissue removed from the rumen, showing the irregular digestion of the cellulose. (From Baker, 1939.)

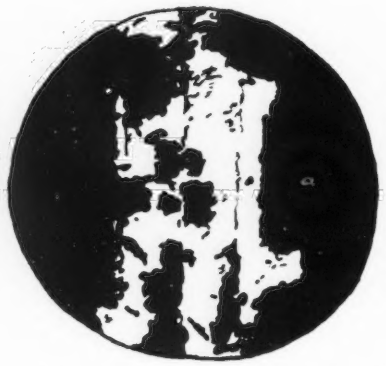

Enlargement of rumen material showing bacteria adjacent in the process of converting the cellulose into glucose sugar. (From Baker, 1939.)

The type of information concerning the composition of roughages which will contribute most to an estimate of the nutritive value is presented in Table I., compiled from the study of Swanson and Herman at the Missouri Station. Samples of straw indicate a relatively high lignin value. Alfalfa hay shows a relatively low lignin value. Comparing the stems and leaves of alfalfa, as would be expected, the stems supporting the plant contain more lignin than the leaves. Thus, the cellulose in the leaves would be expected to be more digestible than the stems.

Lespedeza hay will be seen to contain considerably more lignin than does alfalfa hay. Further, with maturity of the hay as indicated by the decreasing protein content, the lignin value increases. The cellulose present would undoubtedly be less available due to the presence of the incrusting lignin around the cellulose fibers.

The lespedeza plant, further, has the undesirable characteristic of actually containing more lignin in the leaves than in the stems. Thus, in comparison to the alfalfa leaf, the digestibility of the cellulose in the lespedeza leaf would probably be less than the stems, rather than more.

As more chemical analyses of roughage including the cellulose and lignin content become available, differences in the digestibility of the cellulose in the rumen will be more predictable.

Huffman and associates at the Michigan Station have recently presented some interesting data on the comparison of the extent of digestion of the various carbohydrates in the rumen, and in the other parts of the digestive tract of dairy cattle. It was shown in their work that 84.9 per cent of the total digestion of the dry matter of alfalfa hay takes place in the rumen; also, 86.3 per cent of the protein, 78.9 per cent of the cellulose, and 100 per cent of the other carbohydrates. Their study shows that practically no lignin is digested in the rumen, but it appeared that 21.5 per cent occurred in other parts of the digestive tract.

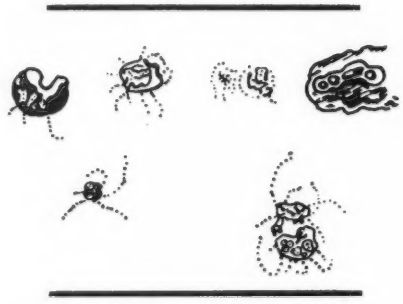

Types of iodophile bacteria present in the cow's rumen which are able to cause the digestion of cellulose in roughage. (From Baker, 1942.)

Comparison was made of the first six hours of rumen digestion by the organisms there with the second six hours. In the case of cellulose, 12.8 per cent was digested in the first six hours, and 30.8 per cent during the second six hours. Rumen digestion was observed to come to a standstill within 12 hours after feeding. No significant increase in digestion was observed when the removal of rumen contents was delayed until 24 hours after feeding, instead of 12 hours.

An English investigator has examined fragments of plant tissue removed from the rumen. He observed irregular areas where the stems were in the process of disintegration. In many cases these areas showed the presence of microorganisms in the active process of causing the disintegration of the cellulose of the stem. The types of bacteria causing the digestion of the cellulose has been called *iodophile*, since they take up iodine stains (meaning iodine-loving). Some of these bacteria are large and others are small. They occur in the form of chains of bacteria.

Further proof of the action of these bacteria in the disintegration or digestion of the plant stems was observed. In regions of the plant where hemicellulose was just being layed down (it is a mixture of higher sugars such as hexosans and pentosans with cellulose) the disintegration was most rapid. The erosion of the cellulose was slower, and in areas surrounding vessels or supporting structures where heavily lignified tissue was present, no digestion had occurred. It was thus concluded that hemicellulose is most susceptible to the enzymes of these bacteria, lignified tissues least acted upon.

Protein of Roughage. In roughage is found varying amounts of protein. It is cheap protein because it, also, is unavailable for human consumption except after an expensive extraction process. The striking fact has been brought out that immature roughage, both grass and legume, is relatively high in protein. As the roughage matures, the amount of protein present gradually declines. In the case of

Table 1.

COMPOSITION OF FEEDSTUFFS
(Mo. Res. Bul. 372)

Feed	Crude Protein	Ether Extract	Cellulose	Lignin	Other Carbo-hydrates	Mineral Matter
	Percentage Composition on Dry Matter Basis					
	%	%	%	%	%	%
Oat straw	3.95	1.63	40.09	15.84	28.92	9.57
Oat straw	3.83	1.83	41.70	17.19	27.23	8.21
Alfalfa hay	18.35	2.12	28.14	10.72	31.19	9.49
Alfalfa hay	16.87	2.53	35.31	11.58	24.86	8.85
Lespedeza hay	17.31	2.46	30.81	18.91	24.95	5.56
Lespedeza hay	15.53	3.17	32.89	21.48	21.97	4.96
Lespedeza hay	13.29	2.76	33.13	23.14	22.24	5.45
Lespedeza–stems	7.60	1.56	36.88	17.60	32.98	3.37
Lespedeza–leaves	19.10	4.11	25.17	23.43	20.75	7.44
Alfalfa–stems	8.93	1.12	43.21	15.61	24.19	6.94
Alfalfa–leaves	24.07	2.96	20.74	8.23	34.10	9.90

straw, the amount of protein reaches a minimum.

Immature roughage is a more valuable feed pound for pound because it contains more protein, and the process of cellulose formation is still, in considerable part, in the hemicellulose stage. Further, the lignification process is minimal. In the case of the protein content of roughage, just as in the case of the cellulose, the lignification causes more and more of the protein to become unavailable or undigestible to the rumen bacteria. Thus, of the protein present in roughage, one should expect less and less of it to become available to the cow as the amount of lignin present increases.

A good example of this relation was demonstrated by Swanson and Herman at this Station. While lespedeza hay contains about the same amounts of protein by chemical analysis as is present in alfalfa hay, its lignin content is much higher. Study of the digestibility of the protein of lespedeza hay showed it to be 10 per cent or more below the digestibility of other legume hay.

The tremendous effect of maturity and increased lignification of lespedeza hay upon its digestibility was shown in their digestion trials in a depression of every nutrient of late-cut hay, with the greatest decrease occurring in the protein.

It is safe to conclude that with the maturity of roughage plants of all kinds, not only is the amount of protein present constantly decreasing, but the digestibility of the protein present is gradually decreasing as well, due to the lignin preventing the enzymes secreted by the rumen organisms reaching the protein within the cell walls.

Multiplication of Rumen Organisms. Since such a large part of the digestion of roughage takes place in the rumen, as a result of the action of rumen microorganisms, it is important to understand what causes their multiplication so that there will always be a sufficient number to do the job intended.

It has been observed that cattle kept on very poor rations including straw, corn stalk, or drought pasture, have a very low population of rumen organisms. This indicates that the bacteria, yeast, and protozoa in the rumen require suitable nourishment if they are going to do the best job of utilizing cellulose. In other words, rumen digestion will be most complete when the optimum number of organisms are growing in the digestion vat.

What do rumen organisms need for their growth? They need a quick source of energy in the form of sugar, molasses and starch. However, if too much quick energy is available, the organisms use it to the detriment of the cellulose present and their most important function, namely, digesting cellulose, decreases. Thus, the amount of sugar present in the ration should not be too great.

The second need of rumen organisms is protein and their building blocks, amino acids. One of the serious defects of roughage such as straw is the very low protein content. If the roughage is too low in protein, the organisms attacking the plant tissue and digesting the cellulose will not at the same time receive sufficient protein or amino acids for their most rapid growth and multiplication. As a consequence, the rate of digestion of the plant material will be slowed down due to the reduction in the number of organisms present.

Sections of plant tissue showing the more rapid digestion of the hemicellulose laying between the plant tubles which are more heavily lignified. In center figure, the bacteria are shown in action. (From Baker, 1939.)

It is true that the rumen organisms can use non-protein-nitrogen as a substitute for part of the protein or amino acids of the ration. Thus, chemical compounds such as *urea* are being used in limited amounts as a substitute for protein. When high protein concentrates become again more costly than grains, the use of these nitrogen compounds will increase. In this way the

(*Please turn to page 219*)

"He Learned From His Mistakes"

By Prof. E. N. Hansen
Dairy Department
California State Polytechnic College

THIS is the happy season of breed picnics, good companionship, good food, good cattle, and a chance to learn something!

Not all of the value of these gatherings is in the program alone. True, the breed officers and field-men have arranged an attractive one. But let us visit a bit and talk with some of our friends that we have not seen for some time. Let us ask a few questions and exchange ideas.

So it was, that at a Guernsey field-day, an hour or so before the program was to begin, I found myself sitting on a bale of hay beside a breeder of wide reputation. I had asked him about his herd and its early development. "Yes", said this pleasant gray-haired man, "It takes a lot of planning and many wise descisions to breed a good herd of cattle. I have made many mistakes, but I always tried never to make the same one twice."

"What were some of the mistakes?", I asked.

"1. Starting with cheap cows and heifers. I found they were 'cheap', both from the standpoint of purchase price and of value. But they cost me 10 years of time, disappointment, and low returns.

"2. Not using good enough bulls. I bought a 'bargain' bull back in 1920. I got him for beef price, and some years later I realized that he was a terribly expensive bull. If he only had gone to the block instead of into my herd! A single bull can make a cattle breeder out of you, or he can just about break you. It was a mistake involving eight or 10 years, much money, and disappointment. I was fortunate, however, that it came when I was starting, and I resolved never to make it again. I studied the breed and blood-lines, and laid out a line-breeding program. I realized that the purchase price of a herd sire was of minor importance.

"3. Insufficient training and experience for the job. In the early days my knowledge of cattle and of management, feeding and calf raising, was very limited. I had two hired men, just average fellows, not too interested in their job—except on pay day.

"I should have started earlier in learning the right methods. Or, I should have hired a dependable, experienced man to do the job for me, and do it right. He would have saved me a lot of time and money.

"4. Failure to advertise. Twenty years ago I had two separate breeds of cattle. I dispersed the other breed and learned an important lesson. They were good cattle, but no one—outside of a few neighbors—knew it. The sale was a poor one, but I knew why, and decided that advertising and promotion was as important to the livestock breeder as it was to the auto manufacturer. I determined that I would work differently with my Guernseys, that I would prove they were good ones, and tell folks about it.

"How would I prove it? That is where the breed program comes in. Test every cow for production. Take part in breed shows and meetings. Classify for type, and advertise—let others know that we are alive, where we live, and what we are doing.

"5. A lack of salesmanship. Salesmanship and advertising go hand in hand. I do not mean that you need to be a high-pressure salesman—not at all. Not like the old cartoons, showing a flushed individual in a loud, checked suit, with a booming voice, with vest pockets full of pass-out cigars, and his 'sign on the dotted line' book in one hand.

"Remember, a cattle breeder is a producer. He raises an important, yes, an essential product in the form of milk and breeding stock. In order to live and prosper, he must sell those products. It is more necessary than in granddad's time."

He stopped, but I was interested in this subject, and asked him to tell more about it. So, he went on, "All of us have something to sell—a bull calf, a bicycle, a piece of machinery—or, if nothing else, our services. Somewhere, somebody needs what we have to offer. The sad part is that our schools do not usually give any courses in selling, and most of us misunderstand and neglect this important phase.

"You do not need to be a 'born salesman'. Just be yourself. But, you should know the principles of selling."

Again he stopped, apparently wondering if he should take more time. "And what are those principles?" I asked.

"1. Create a demand for the things you have to sell. There may not be a need for your bulls or surplus heifers in your immediate neighborhood. Oh sure, you could dispose of them at a low price, but they are good ones and will satisfy a critical buyer.

"So, find that buyer! Advertise, and tell folks what you have. Spend a few dollars to take the word into the next county, the next state, and all of

the states. We can ship animals easily and quickly today. If you have good ones, the whole country is your prospective field.

"2. Tell your story fully and concisely. Be honest and use straightforward words. You do not want to hypnotize a person into buying, you want satisfied customers that have confidence in you and that want to buy from you again.

"In advertising and mail selling, remember that value can be shown most efficiently by an appeal to the eye. Have a camera handy, and take pictures when the animals show to good advantage. Have them clean and posed properly. One that has his legs straddled, head down, ears back, and taken in front of the manure-spreader, is just as valuable as if he had his feet properly placed, his head up, ears forward, and with an attractive background, but—he surely doesn't look the same.

"3. Reach the largest number of people. Advertise in your state and national breed magazines. Keep advertising! The more times that people see your name and information about your herd, the better chance there is that they will remember you and what you have.

"4. Answer your correspondence promptly. Be courteous and hospitable to your visitors. These people become emissaries for you—either for good or bad. They never forget how you treat them.

"5. The follow-up. As I see it, this is a double proposition. To the man who has not purchased, it may be another advertisement or another letter with more pictures and information. The prospect will usually appreciate this additional data. If you feel that it may be a matter of price, quote a calf or two that are at a lower figure.

"To the man who has purchased, I write a letter when I send the registry and transfer papers, expressing hope that the animals are doing well. I like to call on customers, whenever possible, and occasionally I buy back a good daughter of a bull I sold them.

"6. Have a good reputation, and maintain it against all odds. We are in one place of business and are there for a long time, so we must have satisfied customers. I appreciate the confidence of a buyer that asks me, either by mail or visit, to pick an animal for him. Such trust cannot be lightly treated.

"I try never to knock another breeder. That is always poor ethics, and poor salesmanship. We have a great breed of cattle, and can get farther by working together.

"7. Finally, in selling, it is best to set your price fairly and stay with it. Don't make exorbitant claims which you cannot fulfill. Don't attempt to unduly hurry a sale. True, beginners may wish to ask you various questions about your herd and management. Be considerate and helpful to them. It may mean a sale; but, whether it does or not, it will mean a friend."

The president was calling the picnic crowd into the tent for the program. Program? For my part, I felt that I had already had a pretty good one, on a bale of hay, listening to a Guernsey breeder who had made some mistakes. But, he overcame them, and had gone on to build up a great herd that is a lasting credit to his name, and to the breed.

Wisconsin District Shows

The first Wisconsin District Guernsey Show was held on June 1 in Platteville, with 15 exhibitors showing 36 head. The quality of the animals shown was good, and seven of the exhibitors were 4-H or FFA members.

Ben Nelson showed the junior champion bull calf, that was sired by Chedco Pilot, while Cletus Cushman showed the senior and grand champion bull. Neal Wilkins took junior champion honors on his yearling heifer and Dale Rundell the senior and grand champion honors on his two-year-old heifer.

Otto Kline of Wey Acres was the official judge and the group appreciated his good work and explanation of placings.

A judging contest was conducted and nearly everyone took part. Marvin Mayfield, working with Neal Wilkins on Liberty Farm, made a perfect score. Prizes were given to the 12 winners listed as follows: Men, 1, Marvin Mayfield, 2, A. O. Oleson, 3, Bob Warnen, and 4, Lance Scadden; women, 1, Mrs. Guy Rawson, 2, Mrs. Ed Mueller, 3, Mrs. John Krohn, and 4, Mrs. C. Bratton; 4-H boys, 1, Dale Wilkins, 2, Earl Bellmeyer, 3, Stephen Stephens, and 4, Virgil Bendorf.

Much credit must be given to the local committee, and especially to Mr. and Mrs. Neal Wilkins for their hard work.

Winnebago County

In Winnebago County a tour and show was held on June 4. Visits were made to the herds of Orville and Don Rath, Kermit Brill, E. A. Nelson, Walter and William Harness, Warren Moon Farm, Charles Foot, Walter Wood, Jesse Moon and the Cowan Farms.

The group gathered at the Fahrnwald Farm for the evening program, where a judging contest was held of aged cows and a two-year-old class. Clarence Sheridan was the official judge and the group was well pleased with his placings and reasons.

Following the contest, interesting talks were given by Clarence Sheridan, on the annual meeting at Portland and the new rules regarding registration and transfers; George Britts, on the increasing demand for GOLDEN GUERNSEY milk in the Milwaukee and Chicago milk markets, and Gordon Ruehl, of A. D. A., on dairy advertising.

Juneau County

Juneau County had a wonderful day, June 10, for their County Guernsey picnic. The Tony Seitz family is to be congratulated on providing a splendid place for the occasion.

The first part of the program was a judging contest of aged cows and yearling heifers, with Glen Vergeront making the official placings. After judging, Mr. Vergeront classified the top cow and explained the points on which it was done. The prizes were as follows: Men's class, 1, Merl Remington, 2, Ed Mauer, 3, S. T. Peterson and Clayton Hansen, tied.

Mrs. Gugdahl was top in the women's class, followed by Mrs. H. E. Robinson, second, and Mrs. S. T. Peterson, third.

In the 4-H division, the girls edged out the boys by winning the three top places. Jean Robinson and Mildred Hansen tied for first, Edna Gugdahl second and Jerry Seitz third. William Retzlaff's sister from Arizona won the prize for coming the longest distance. The award for having the largest family, all attending the picnic, went to Rudolph Barnharst.

George Britts talked briefly and M. L. Witz gave an interesting talk on his trip and the Portland meeting. Maynard Matthys also spoke.

Eau Claire County

Guernsey folk in Eau Claire County had a splendid picnic on June 9, at the E. E. Haskins Farm, Augusta.

A "German Band," local youth, both boys and girls, entertained in the forenoon and Charley Petis, a young fellow 83 years old, showed folks he could still dance a jig.

The ladies provided a bountiful picnic dinner, to more than 100, and the association furnished free ice cream.

President Mason Scott had charge of the program. Arthur Solie gave a dramatic talk on "Safety;" Mabel Russell played several numbers on the marimba, and Walter Lebeis entertained the group with stories of the annual meeting and the Guernsey Tour. George Chambers also gave a fine talk. Arthur Solie sang a solo and the program was concluded by a talk by George Britts.

Glen Vergeront judged a class of milking cows, and George Chambers gave a talk and demonstration on classification.

The state association presented Mr. and Mrs. Haskins with suitable gifts in appreciation of their splendid hospitality.

Waukesha County

Elaborate plans were made for the picnic and field day on June 12, at Fox's Guernsey Dairy, but that morning a much needed rain fell and plans were changed. Instead of using the lawn, the large garage was cleared, tables and chairs set up in one end, and in the other end James Masterson, assistant county agent, directed games.

After a bountiful picnic dinner, cows were brought into the garage and a milking contest staged, fathers against sons, with the result that the fathers won. Fathers—William Basse, 3.5 mins.; Archie Jenkins, 4.8 mins.; Hubert Kipp, 5.6 mins. Sons—Alvin Basse, 6.8 mins.; Ronald Jenkins, 8 mins.; Leroy Kipp. 5.3 mins. The contest was broadcast by radio station WAUX and several folk were interviewed. Entertainment numbers were presented by Marion Tates.

A judging contest, with Elmer L. Wilkins of Platteville as official judge, handled two aged cow classes and one heifer class. Most of the cows used had been winners at the state fair or at the Waukesha Dairy Show, and made up very good classes to work on.

Ladies with highest score were: Mrs. Isabel Brown 238, Mrs. Ed Borlen 237, Mrs. Vic Owen 221. Three men tied with a score of 283.3, Wm. Basse, W. L. Wendt and Ed Borlen. In the 4-H Club, Frederick Kipp made a score of 250, Frank Rudolph 228, and Curtiss Wilkins 220.

Everyone appreciated the splendid hospitality of the Fox family.

Walworth County

The first Guernsey District Show to be held in Walworth County was a great success. Fifteen exhibitors, showing 42 head, made up a fine show and the interest was keen.

Bulls were judged in the forenoon. Delbert Kingston was official judge and, as always, did a splendid job. A picnic lunch, with plenty of GOLDEN GUERNSEY milk, was sent out by Bowman Dairy Company of Chicago. Several of the men from Bowman Dairy attended this event as they have been getting part of their supply of GOLDEN GUERNSEY milk from this area.

A classification program, directed by George Chambers, National fieldman, was conducted, with Delbert Kingston classifying. Winners in the contest were: Ladies, Mrs. Vern Reuter, Mrs. Gerald Jenkins, Mrs. Wilbur Becker and Mrs. Otto Kline; junior 4-H, Ralph Stall, William Longmore, Gary Schlesner and James Clift; men, Fred Johnson, Elmer Kunz, Dave Sanders, Louis Seitz, Tom Maddock, Edmund J. Conness and Fred Proctor.

Much credit must be given to the committee and especially to Gerald and Gladys Jenkins for arrangements and prizes. The local merchants cooperated by giving useful and valuable prizes. In addition to winners listed in the judging contest, each exhibitor was presented with a gift. Mr. Jenkins also gave one to Delbert Kingston and Jesse Smith who worked hard to make the event a success.

Suitable gifts were presented to Mr. and Mrs. Jenkins, by the Wisconsin G. B. A., in appreciation for their good work.

La Crosse County

Seventy-four head of fine Guernsey cattle and a large crowd gathered at West Salem on June 15, to inaugurate the Centennial Celebration. With four counties cooperating, it reminded those present of old times when the state Guernsey meeting was held there several years ago.

Ralph Tratt, the official judge, considered that he had accomplished a big day's work after the last class was led from the ring.

The parade was assembled on the streets and included a long line of Guernseys and modern farm machinery, but the highlight was the float on which "Alice in Dairyland" was riding with her Maid of Honor, the La Crosse County Dairy Queen. The crowd then gathered in the park for a few short introductions of some of the distinguished guests and the Dairy Queen.

A judging contest was held and prizes awarded to the winners. The high 4-H members were Ray Getter, Jerry Jewitt and Wilbur Johnson. The team from Holmen won highest honors followed by West Salem and Sparta. Robert Rhyme and Ervine Nuttleman, Jr., won the top showmanship awards. In the adult class of men, W. H. Barnes topped the group, with William McCade winning second and Bernard Bratte third. In the women's class, Mrs. Glen Hubbard won first and Mrs. C. A. Suttie second.

Barron County

Barron County had a successful Guernsey Show and picnic on June 17.

This was a reorganization of the shows that were held in Barron County several years ago. Much of the credit should go to Clyde McKee, Norman Kahl and Mrs. Paul Hoff for their efforts and time in making this event possible.

A fine group of 4-H animals were shown. There were 12 aged cows in one class, and the quality was high and the animals in good condition. The grand champion cow in the open and 4-H classes was owned by Herbert Melby, Jr., of Rice Lake. A beautiful junior calf, owned by Phyllis Wagner of Barron, won junior championship in the 4-H division.

A large group entered the showmanship contest, but the final places were given to Barbara Allen, first, Edwin Hanson, second, and John Blatter, third.

The 4-H calves were placed by the group method of judging. A. O. Collentine, of the University of Wisconsin, placed the 4-H animals in the forenoon. The Guernsey class was judged in the afternoon by Ralph Tratt of Whitewater.

Rusk County

The Rusk County Type School was held at the Frank Ginzer farm. Mr. Ginzer, only two months away from Chicago life, had bought 10 cows from Lauritis Nielsen to make up his good, small herd.

The ladies served a picnic dinner in the machine shed, after which a short program was held.

One class of cows was judged by Ralph Tratt, as official judge. He then used the classification standards on a milking two-year-old.

Last year, Rusk County led in membership and this year they are well ahead of all other county groups. They sell memberships and a ticket on a heifer calf that is given away at the picnic.

The calf, Lassie's Anita, was bought from Max Klotz of Sheldon. Lassie's dam, Lady's Lassie Diana, made 470 lbs. of fat last year. Mr. Klotz' herd averaged 435 lbs. of fat in 1946 and 466 lbs. of fat in 1947. Leslie Evjen of Glen Flora was the winner. Incidentally, Max Klotz secured his foundation Guernseys from the Evjen herd.

Harold Clauson and his committee were congratulated for their work which resulted in the fine picnic.

Manitowoc and Calumet Counties

On June 23, the Guernsey breeders of Manitowoc and Calumet counties held a District Show and picnic at Chilton. There was a good representation of breeders and a fine group of cattle from a number of good herds.

A judging contest was held, with practically everyone participating. There was a class of young cows and one of yearling heifers. William McKerrow did a fine job on the final placings and gave a good discussion on the classes. Prizes were awarded to Robert Staffes, first, and Donald Bubolz, second, in the junior division. Mrs. Ed McNulty and Mrs. Mary Popp tied for top place in the women's class. Top honors in the men's class was a tie between George Gilbertson and Ray Bubolz, with 183.3 out of a possible 200 points.

There were 33 head of Guernseys at the show. In the get of sire class, first prize went to Rahr Malting Farms on the get of McDonald Farms Kilkirk; second, to Elton Morgan on the get of Foremost Quentin; third, to Clem Meuer on the get of Luxerin Cheerleader's Chiefton, and fourth, to Elmer Voigt on the get of Sierra Manor Sterling.

Price County

The Guernsey breeders in Price County organized a new association last spring and on June 24, had a type school at the Vincent Zellinger farm south of Phillips. Mr. Zellinger had a good herd to work with and two classes were used for a judging contest. William McKerrow was the official judge.

In the 4-H group, Len Salek and Kathryn Folgert scored high. Mrs. Zellinger and Mrs. Carl Nelson were winners in the ladies group, while tied scores gave prizes to Lyle Teeters, David Nelson, Herman Raab and Jasper Klapka in the men's division.

The 4-H Club members sold lunches, ice cream and pop, and a good program was directed by County Agent William Rogan, Jr.

Suitable awards were made to Mr. and Mrs. Zellinger for their fine hospitality.

Pierce and St. Croix Counties

The Pierce and St. Croix County Guernsey breeders held their picnic and type school on June 25, at Baldwin at the Burt Holman Farm.

A judging contest of aged cows and two-year-olds was held, and the official placing was done by William McKerrow. In the men's division, Ken Kanis won first, Glen Johnson, second, and Roy Guerkink, third. Mrs. Roy Guerkink won first and Lucy Hill second in the women's class. The 4-H honors went to Mary Ann Austrum, first, with Jeanine Hanson, second.

Mr. Anderson, county agent of St. Croix County, and Mr. Seyforth, county agent of Pierce County, gave many pointers on substitutes for hay and short pastures. Mr. Anderson informed the breeders that all but three townships in St. Croix County had signed up under the calf vaccination program.

Mr. and Mrs. Holman were presented with a gift in appreciation for their hospitality.

Missouri Field Day

REPELMAR FARMS of Versailles, Mo., were hosts for the 1948 Missouri State Field Day on June 28. With perfect cooperation from the weather and perfect organization by C. D. Marlo and Louis Pelligrini, owners of Repelmar Farms, Charles L. Van Landuyt, and Kenneth Chestnut, manager and herdsman respectively, those attending expressed their opinion that it was the best field day they had attended.

Each cow and bull in the herd carried a hip number, and with the use of a mimeographed sheet, the visitors could tour the herd at their leisure. Pertinent information regarding production, sire, dam, and to which sire the animal was bred, was given on the sheet.

The morning program also covered judging the cow by parts. Pat Regan, head of the dairy extension department, placed heads and necks; E. T. Itschner, Dairy Extension Department, made the placings on dairy

character; Joe Simmons, Glencliff Farms, Independence, Kan., placed feet and legs, and Lawrence Rainey, St. Albans Farms, placed the udders. It goes without saying their opinions varied with many, and the arguments were heated but friendly.

The noon program was food, food, and more food, served with Repelmar hospitality, abundance, and quality. Remarks were made by C. D. Marlo, Louis Pelligrini, owners of Repelmar Farms, also "Chuck" Van Landuyt, Kenneth Chestnut, Prof. Ragsdale, Head Dairy Department, H. A. Herman, and F. L. Greenburg.

The afternoon activities consisted of three judging classes. Pat Regan placed the aged cows, Joe Simmons, the three-year-olds, and Dr. H. A. Herman, the two-year-olds. The official score keeper was Prof. Ragsdale. Mr. Marlo had provided six valuable prizes and all present considered the Professor the only honest man present.

The judging winners were: 1, Walt Farner, Bismarck; 2, Stewart Vail, Pontotoc, Miss.; 3, R. E. Walters, Mississippi State College; 4, L. E. Funk, Windsor; 5, John Faucett, Springfield; 6, E. R. Berousek, Oklahoma A. & M., and 7, John Greisemer, Springfield.

Western Pennsylvania Field Day

THE Western Pennsylvania G. B. A. held their annual field day at Ring-Win Farms, Greensburg, Pa., on July 16. The program started with a classification demonstration given by F. L. Fulton of the State Association. This was followed by the introduction of William O. Peterson, owner of the farm, and Robert Olmstead, Dairy Extension Specialist of Pennsylvania State College, who acted as official judge.

A judging contest was held, and the first class judged before lunch was the yearling heifer class consisting of four yearling heifers, the top being a Langwater May Royal heifer out of Churn Creek Honor's Rosalind, she a Langwater His Honor daughter.

Lunch was served in the main dining room of the Mountain View Hotel, where the business meeting of the association was also held. During the lunch period chances were sold on a bull calf (Gardenville King's Coronet —Gardenville Bright Rose, 11207 lbs. of milk, 535 lbs. of fat in class GG), donated by Mr. Peterson. In this manner $127.50 was raised to be used for a booth at the Allegheny Free Fair to help in the advertising of GOLDEN GUERNSEY milk and Guernsey cattle.

After lunch, the judging contest was continued at the farm. The second class was that of two-year-olds, and the top in this class was Wethersfield Elvira, she by Wethersfield Prince Charming and out of Wethersfield Lilac, full sister to Wethersfield Lavender. The third class was of aged cows, and the top was Echo Valley Maudie, by Fritzlyn Supreme Valor, out of Trudy of Guerndale.

While the scores were being checked a presentation of the herd sire, Gardenville King Coronet, and get of seven calves, were shown. The herd sire is by Pine Manor Triumph and out of Pine Manor Crown Jewel, the dam of Pine Manor Courtesy, the top female at the Gardenville Dispersal.

The drawing for the donation bull calf was made by a son of Mr. Fava, a breeder from Bentleyville, and the winner was Miss Hancock, a granddaughter of C. A. Hayden, Bentleyville, who is one of the oldest breeders in western Pennsylvania.

In the Junior Division of the judging contest the winners were Robert Lash, show halter; Benny Hamilton, show blanket, and Wayne Lash, Guernsey car sign. In the Adult Division, the winners were Robert Hamilton, show halter; William Stoneman, show blanket, and Walter Lash, Guernsey car sign.

Mr. Peterson, James A. Carter, manager of Ring-Win Farms, and

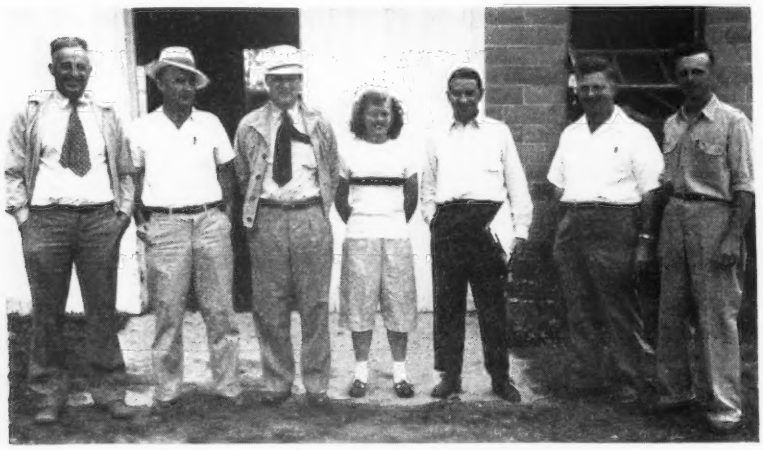

At the Missouri Field Day: Joe Simmons, Lawrence Rainey, Dr. H. A. Herman, Kathryn Nolting, Floyd Greenburg, Charles L. Van Landuyt and Kenneth Chestnut.

Judging at Repelmar Farm where the Missouri State Field Day was held.

Harvey P. Mapel, in charge of the cattle, were given a vote of thanks for a very successful field day, and the presentation of a good herd of cattle in excellent condition.

Assisting in the day's activities were Mr. Treager and Mr. Thurston, county agents of Westmoreland County, who also deserve credit for making this one of the best field days held in western Pennsylvania.

Oregon Judging Schools

Six Guernsey judging schools sponsored by the Oregon G. B. A., were held in Oregon the last week in July, with local arrangements being made by the various county clubs, in cooperation with the county extension agents. Over 450 attended the six events, and in several counties special emphasis was placed on 4-H and FFA members, with about half of those attending being junior dairymen.

Harold Ewalt, assistant extension dairyman, Oregon State College, Corvallis, acted as official judge, and explained each class. Much discussion followed, making the schools just that much more educational. Elmer J. Meadows, field representative of The American Guernsey Cattle Club, served in the capacity of ringmaster. After each class several of the juniors and adults were called upon for their placings and reasons, making it possible for most of the group to participate sometime during the day.

Fred Rudat, Jr., Cla-Ore Farm, Brownsmead, president of the Oregon G. B. A., attended all the meetings except the first one. His attendance was greatly appreciated by the breeders as it gave them an opportunity to become better acquainted with the activities of the state association.

Barbecued salmon with the work crew: Dr. John Rankin, Fred Rudat, Sr., Herb Howell and Fred Rudat, Jr., president of the Oregon G.B.A.

Clackamas County

Over 75, the majority of which were 4-H and FFA members, their club leaders and instructors, attended the first day's event, held at Staehely Brothers' Valley View Farm, Oregon City, where three classes of producing cows and two classes of yearling heifers were judged. Ice cream and drinks for the picnic lunch were served by the hosts.

Clatsop County

At the time of the annual meeting of The American Guernsey Cattle Club, the Clatsop County breeders gave a salmon bake, which the local people did not have time to enjoy to its fullest extent, so it was repeated for the local breeders and members of the Clatsop County D. H. I. A. Over 100 people gathered on the banks of the Columbia River, at Fred Rudat's Cla-Ore Farm, where they enjoyed the salmon that was baked over an open fire by the two master "barbecuers," Herbert Howell, superintendent of the Astoria Experiment Station, and Dr. John Rankin, local veterinarian, and the potato salad, cakes and pies that were brought in by the ladies of the county.

After dinner, the D. H. I. A. held a short business meeting before they judged two classes of cows and a class of bred heifers. Mr. Rudat also showed his Moonglow family, from which the majority of the herd descends. The old cow herself is 16 years old, and her 12-year-old daughter, one of two full sisters, will finish with about 800 lbs. of fat this year on twice-a-day milking.

In the forenoon the group met at the farm of Ted Estoos, Brownsmead, where they judged two very good classes of cows.

On July 28, the school was held at the farm of A. Leuthold & Son, Wilsona Farms, Tillamook. Over 75 assembled at the appointed time, but activities had to be postponed for about an hour while the atmosphere released a little of its moisture for which this country is famous, especially in the winter months. Three classes of cows were judged, consisting of aged cows, three-year-olds and two-year-olds, after which the winner in each class was brought back for the championship.

Group judging two-year-olds at the Cecil F. Ahlstrom Farm, Grants Pass, Ore.

Group judging the aged cow class at A. Leuthold & Son Farm, Tillamook, Ore.

All three winners were of very similar type, and it was later found that they were all of about the same breeding. A picnic lunch was served in the new milk barn at noon, where again the host served the drinks and ice cream.

Polk County

Breeders from at least four counties gathered at the J. A. Campbell Oak Park Farm, Amity, where two classes of heifers and a class of aged cows were judged. A bountiful picnic dinner was served under the great oak trees on the Campbell lawn.

After dinner a short business meeting was called, at which time the Guernsey breeders in Marion and Polk counties decided to unite their Guernsey clubs, due to the short distance between the two counties. It is believed that this union will make it one of the strong clubs in the state.

Later, the breeders reconvened at Fairview Farm, owned by McCulloch & Hobson, Amity, where Ray Hobson had three classes of cows ready. The aged cow class was particularly strong, all having produced over 600 pounds of fat on twice-a-day milking. Here again the 4-H and FFA members outnumbered the adults, with four FFA chapters represented, and 4-H club members from two counties.

Josephine County

Near Grants Pass, Josephine County, the day was spent not only in judging, but in touring several farms. The first stop was at the farm of David Browne, where a class of young cows was judged. With the exception of one cow, his entire herd descended from one matron, that died last spring at the advanced age of 22 years.

The next stop was at the farm of Cecil F. Ahlstrom, Beaole Farm, where a class of aged cows and a class of two-year-olds were judged. The two-year-olds were all daughters of the cows in the older group, and were sired by the same bull. The winning two-year-old was out of the second place aged cow.

After lunch, the group reconvened at the Everett Robinson Redland Guernsey Farm to judge two classes of cows, mostly daughters of Charlescote Colombo. Eight Guernsey breeders from the Medford section attended the event, and are planning on a similar event in their area next year.

Linn-Benton Counties

About 40 Guernsey breeders and junior dairymen met at the L. W. Erb Farm, Albany, where they judged two classes of cows before the picnic lunch was served, with the host furnishing the ice cream and drinks. After lunch, Mr. Erb brought out two classes of heifers, as good as were found all week. Heifers which he plans on showing at the Oregon State Fair in Salem topped the classes.

Thumb District Field Day

On Saturday afternoon, July 17, Henry L. Rheaume was host to the Thumb District G. B. A., for their annual summer field day, at his Rheaume's Valley View Farms, Dryden, Mich. Mr. Rheaume, proprietor of Rheaume's Restaurants in Detroit, and newly elected director of the Michigan G. B. A., does not do things by halves. The event was more of a picnic with Guernsey atmosphere than it was a field day, for the reason that picnic features were uppermost.

For 21 years the Rheaumes have gradually developed a garden out at the farms. Six of their ten children were in active service in World War II. A year ago, in appreciation of the fact that all six returned from the war safe and sound, the Rheaumes family dedicated a shrine in this garden, which took the form of a statue in purest Vermont marble, called the "Shrine of Gratitude", which was dedicated on July 4, 1947, to the Sacred Heart of Jesus, "In thanksgiving for the safe return of our six sons in World War II." The picnic was held in this lovely garden which surrounds the Shrine, with about 100 people in attendance.

A brief tour was made through the barns, under the guidance of the manager, John Brecheisen, who is currently the president of the Thumb District G. B. A. Part of the animals that John had under blanket, preparatory to the show season, were inspected, and of special interest was the new bull recently purchased from Langwater Farm, Langwater Valerian, by Langwater Valencian out of Labelle of Langwater.

A short speaking program was held, with brief remarks by George M. Newlin, recently retired Executive Committee member of The American Guernsey Cattle Club, E. W. Ruehs, president of the Michigan G. B. A., Mr. Weber, president of the Detroit Agricultural Club, and R. L. Holden, field representative of The American

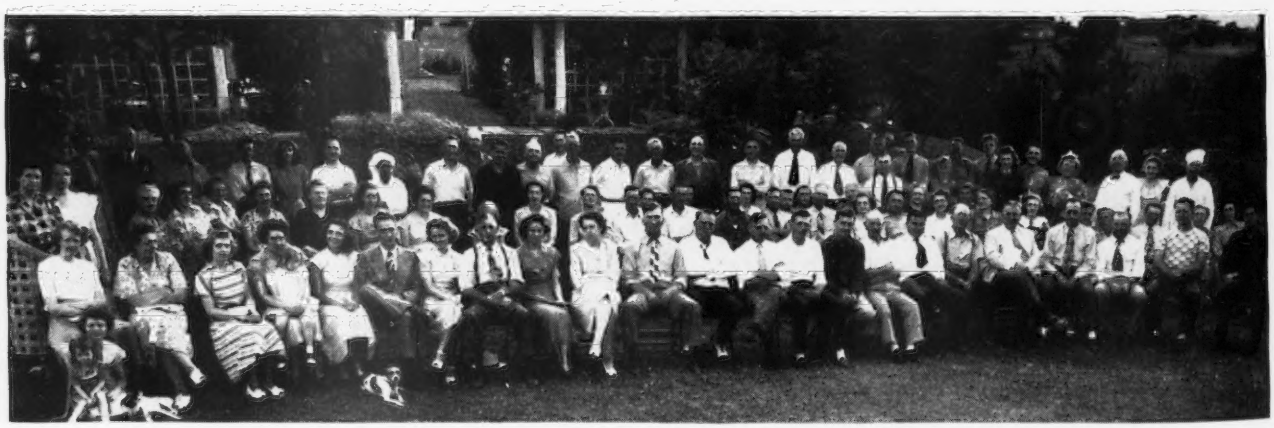

Group at the Thumb District Field Day held at Rheaume's Valley View Farms, owned by Henry L. Rheaume, Dryden, Mich.

Guernsey Cattle Club.

This was no picnic in the ordinary sense. The garden includes a marvelous outdoor grill and Dutch Oven. Guests did not bring their own, but the Rheaumes provided a most marvelous dinner prepared by the outstanding chef of the Rheaume's Restaurants, built around 100 perfectly good T-bone steaks and all the trimmings. Need we say more?

One feature that ordinarily is more or less of a nuisance became a most interesting event, namely, the taking of the picture. Mr. Rheaume insisted that the picture be taken in this spot, which at the time was directly against the late afternoon sun. The care with which the photographer worked was interesting in itself, and the picture, of course, tells the story.

Connecticut 4-H'ers Visit Club

A LARGE contingent of Connecticut 4-H Club boys and girls, with their leaders, were guests of The American Guernsey Cattle Club in Peterborough on August 18. The delegation was led by Lucius Nanning, field-secretary for the Connecticut G. B. A.

Upon arrival, J. Frank Johnson, director of GOLDEN GUERNSEY, Inc., introduced Robert D. Stewart, assistant secretary of The American Guernsey Cattle Club, who welcomed the group. They were then formed into two groups, one led by Vera Westover, of GOLDEN GUERNSEY, Inc., and the other by Harry Muzzey, of the Advanced Registry Division, for a tour of the buildings, lunch at The Tavern, a visit to the Goyette Museum, and a Guernsey movie. The "future farmers" were duly indoctrinated on the workings of the Club by Messrs. C. M. Cummings, J. Frank Johnson, L. R. Lounsbury, C. W. Greenie, S. W. Close and W. F. Whitney.

A similar group from Connecticut was entertained in Peterborough last year, and many of the visitors expressed the hope that the pilgrimage would become a yearly event.

Lancaster County Field Day

THE Lancaster County Field Day was held on August 12, at the farm of H. H. Snavely, Willow Street, Pa. To start the day, Judge James H. Dodds, manager of Hill Girt Farm, explained the good points to look for in judging, and in spite of the rain early in the morning, approximately 100 contestants participated in the three classes.

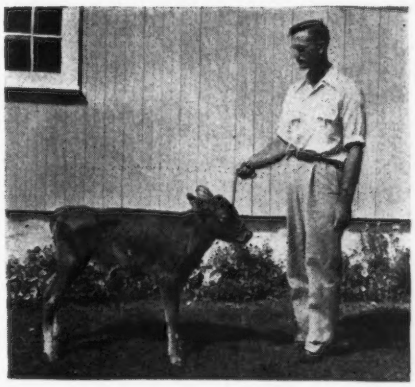

Melvin Stoltzfus and heifer calf he won as first prize in the Lancaster County Field Day judging contest. The calf was donated by Harry Snavely, Willow Street, Pa., host.

The afternoon program was opened by an address of welcome by the host, Mr. Snavely, who briefly discussed the rapid growth of Guernseys in the county.

Representing the Pennsylvania G. B. A., Lloyd Eyler made a few remarks in regard to the association's various activities. He stressed the need for more milk to supply the ever increasing demand for GOLDEN GUERNSEY. As a result of the current increase in price, he emphasized the advantage of producing more milk. Several fall sales were announced. The use of the sales pavilion was also offered to the Lancaster County Guernsey breeders, and it is hoped that all breeders will take advantage of its facilities to sell cattle.

Jimmy Dodds expressed his pleasure in judging in the morning, and in meeting many of the Lancaster breeders. A report was given by H. E. Roper on FFA activities and the method used in selection of a calf. The director of the 4-H Club, Hayes Hastings, informed the group that the county team again won the state judging contest.

Henry T. Child, field representative of The American Guernsey Cattle Club, spoke briefly on the activities of the Club, and reminded the breeders not to forget the basic product—milk—in order for the breed to progress. Mr. Child congratulated Pennsylvania on its strong GOLDEN GUERNSEY program. Breeders from other counties were then introduced, and called on for a few remarks.

Connecticut 4-H Club boys and girls at The American Guernsey Cattle Club.

The speaker of the afternoon was F. F. Bailey, assistant superintendent of education in Lancaster County. His subject was "The Viewpoint of the Little Man." After a humorous introduction, he outlined the viewpoint of the average man in regard to our government from top to bottom.

Winners of the judging contest were announced as follows: Melvin Stoltzfus, winning a heifer calf donated by the host, Myrvin Breneman; Paul Witmer; A. M. (Pete) Kennel, and Hayes Hastings.

The meeting was closed by a rising vote of thanks to Mr. Snavely, and Snavely Garber, manager of the farm.

LLOYD EYLER.

Burlington County Field Day

THE third annual Burlington County G. B. A. Field Day was held on July 23, at the Joh-Arry Farm, owned by Harry Chafey, Mount Holly, N. J. An estimated crowd of 125 farmer-breeders, 4-H and FFA boys and girls were present.

First on the list of events was a 4-H and FFA cattle judging contest. Three classes were led into the ring and judged by Harry Pate. The last class of mature cows held the attention of everyone. A production-record guessing contest of milk and fat for each of the animals entitled each person in the audience to participate. The winner of the cattle judging contest was young George Aaronson, who was awarded a pure bred Guernsey calf by the Burlington G. B. A. An "ideal" model Guernsey cow was won by Joseph E. Adams, manager of Wilgorlan Farm, Titusville, for his accuracy in guessing the individual production.

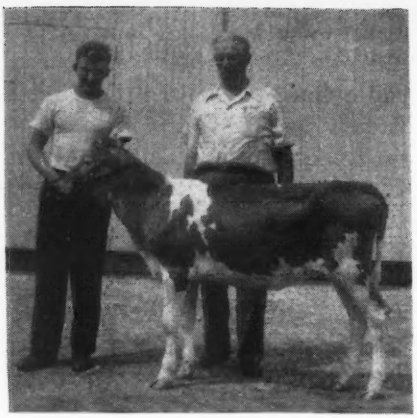

Albert H. Forsythe, president of the Burlington County, N. J., G. B. A., with George G. Aaronson, Jr., and the calf he won in the judging contest.

A. H. Forsythe, president of the Association, extended a welcome to everyone and expressed his gratitude for the fine cooperation. A word of welcome was given by Harry Chafey, E. J. Perry and several prominent Guernsey breeders from other counties. Included in this group were Arthur M. Youngs of Wilgorlan Farm, Titusville, John Lindsay of Hominy Hill Farms, Freehold, and Mr. and Mrs. Roy Patrick of Quinton.

Henry Child, eastern representative of The American Guernsey Cattle Club, spoke briefly on the importance of the farmer-breeder associations in the promotion of better dairy cattle. He praised the growth of the organization and stated that only through the close cooperation of the breeders themselves would the breed continue to grow in size and strength.

Jim Christian, manager of Dunwalke Farms, Far Hills, told of the admirable work accomplished by the local association in stimulating interest among the breeders. He cited three important elements which should be adhered to in any breeding program: The keeping of individual records, herd classification, and a sound health program.

William M. Nulton, Jr., field secretary of the New Jersey G. B .A., spoke on pending milk legislation and other breed matters. He also introduced as the new Assistant Field Secretary, Courtlandt L. Terhune, Jr.

At the close of the speeches, the first heifer sale ever sponsored by a breed association in the state of New Jersey was held. There were eight pure bred heifers consigned by members of the Burlington County Association. Harry Pate, William M. Nulton, Jr., C. L. Terhune, Jr., and Ken Brown handled the sale. A few of the buyers were new breeders in the county. The sale average was $183.75.

Heifers in the heifer sale at the Burlington County, N. J., Field Day.

Hi-Plains Field Day

MEMBERS of the Hi-Plains District G. B. A., which includes West Texas and East Central New Mexico, proved that cooperation makes anything possible. They wanted to hold a field day, but there were no herds large enough to supply all the classes, so they decided to stage the event at Littlefield, which is centrally located, and several breeders brought in cattle.

The Littlefield Chamber of Commerce was host for the event, and President Joe Walters and Secretary-manager Jim Roberts went "all out" in making facilities available and welcoming the breeders and guests. C. K. Teaff, Guernsey breeder of Ropesville, and M. C. Mason, Muleshoe, were members of the committee, and they selected animals throughout the district. These selections were then assembled at the Littlefield Fairgrounds.

The following classes were placed during the day: Dairy character, mammary system, mature cows, two-year-old cows, senior yearling heifers, and heifer calves. W. L. Stangle, Dean of the College of Agriculture, Texas Tech. College, Lubbock, was the official judge, and he did a most pleasing job of placing and discussing the various classes. Approximately 150 breeders and guests were present, in addition to the 30 4-H and FFA members who participated in the junior judging contest.

High individuals in the judging contest, and awards, were as follows: 1, Bobby Warren, Dimmitt, awarded a model cow; tied, Jimmie Long, Levelland, awarded a book "The Guernsey," Kenneth Flemming, O'Donnell, awarded a small cow and bull plaque, and Don Kennedy, Levelland, awarded a GOLDEN GUERNSEY pencil; 5, Harold Brannon, Dimmitt, awarded a GOLDEN GUERNSEY pencil.

High teams and awards made by the Texas State G. B. A. were as follows: 1, Dimmitt FFA, awarded de luxe cow and bull plaque—Coach, J. O. Seale; 2, Levelland FFA, awarded score card plaque—Coach, Artie Forehand; 3, Abilene FFA, awarded large cow and bull plaque—Coach, J. I. Moore; 4, O'Donnell FFA; 5, Castro 4-H.

High individuals in the adult contest were: 1, R. L. King, County Agent, Dimmitt; 2, A. L. Lambert; 3, J. B. Harbin, Levelland; 4, J. I. Moore, Vocational Agricultural Teacher, Abilene; 5, Mrs. C. E. Throckmorton, Levelland.

Breeders who brought cattle to the field day included: Joe Harbin, V. L. Harrington, Clifford Throckmorton, P. B. Harbin and Ralph Harbin, all of Levelland; H. W. Ingram, Tucumcari, N. Mex.; K. K. Kent, Portales, N. Mex.; O. C. Thompson, Muleshoe; C. K. Teaff, Ropesville; A. M. Martin, Vernon, and R. H. White, Sudan.

During the day lunch was served by the Lamb County 4-H girls. Others besides Dean W. L. Stangle, who assisted with the field day, were Dave Eaton, Lamb County Agent; R. L. King, Castro County Agent, Mrs. Clifford Throckmorton and Mr. Throckmorton, secretary-treasurer of the District Association, who helped with the serving and tabulations of results in the 4-H and FFA judging contest, and Fred Madden, field representative of The American Guernsey Cattle Club, who was ringmaster.

After the field day, a short business meeting was held, and a committee composed of A. B. Buchanan, Ralph Harbin and Clifford Throckmorton was appointed to select animals for a Hi-Plains Show herd to be shown at Amarillo and Texas State Fair at Dallas. Plans were also made to hold a banquet at the Plainview Dairy Show next spring.

This was the first Guernsey field day ever held in West Texas, and it was most worth while for all who attended.

Senior yearling heifers at the Hi-Plains District G. B. A. Field Day. Nearest the camera is the first place heifer owned by C. K. Teaff, Ropesville, Tex. Behind the heifers is Dean W. L. Stangle, judge.

Vermont at Fancy Farm

VERMONT Guernsey breeders gathered at the farm of John Fancy & Son, Proctorsville, for their annual field day. The visitors were particularly interested in this herd that was established in 1934. At that time most of the herd was composed of grades, but pure breds have increased until only seven of the 70 head of grades remain. One of the foundation cows, Betsy of Elms Farm, appears in the pedigrees of 75 per cent of the herd today.

The breeding of the herd was demonstrated by a parade of representative individuals. Daughters of Forward Farms Vagabond, one of the recent sires, were led out. There were two in milk, two bred heifers, and two open heifers. The uniformity was very evident. Forward Farms Vagabond is by Vagabond's Steadfast, with eight A. R. daughters, he by Langwater Vagabond and out of Vallevue Country Colleen. The dam of Forward Farms Vagabond was Ward Acres Sweetheart, with 743 lbs. of fat in class AA, she a daughter of Langwater Africander and Atamannsit Sweetheart. Forward Farms Vagabond is now owned by the New Hampshire Breeding Association. Several cow families were also led out, and the two sires now in use were paraded, one on lease, Great Elm C. Bell Buoy, and a young bull, Great Elm C. H. Earl. A. J. Young, the breeder of these two bulls, was called upon to discuss their breeding. Both of the bulls were sired

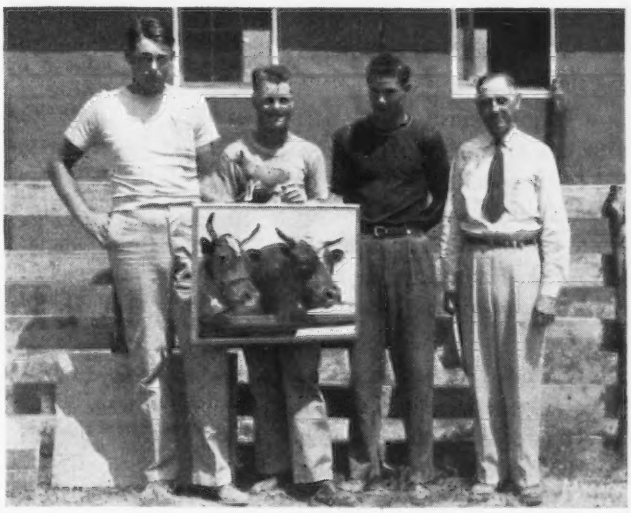

Winning team in the Hi-Plains judging contest from the Dimmitt FFA chapter. Left to right: Herbert Howell, Bobby Warren, who was also high individual, Harold Brannon, fifth high individual, and Dean W. L. Stangle, official judge at the field day. The coach for the Dimmitt FFA Chapter is J. O. Seale.

by Groton House Caesar's Polinius, with nine A. R. daughters, five with over 600 lbs. of fat as two-year-olds. "Polinius" was sired by Argilla Caesar, with 36 A. R. daughters.

Robert D. Stewart, assistant secretary of The American Guernsey Cattle Club, gave the address of the day. He gave a national picture of the activities of the Guernsey breed, commenting on the annual meeting at Portland, Ore., and the National Show at Waterloo, Iowa. Dick Dodge, extension dairyman, and James E. Harper, field-secretary of the Massachusetts G. B. A., also spoke.

A judging contest was held under the supervision of Earl N. Shultz, field-representative, with Rex O. LeParmentier, of Wethersfield Farm, as official judge. In the men's division Wilfred Jordan, Rochester, N. H., and Myron Foucha tied for first place, and Elmer MacKenzie, Keene, N. H., and Joseph Bean tied for second place. Mrs. Dorothy MacKenzie, Keene, N. H., won first in the women's division, with Mrs. Ralph Perry, Ira, second, and Mrs. H. B. Varney, South Strafford, third. Prizes were provided by the Lano Milling Company.

Billings, Mo., Sale

A VERY successful sale, sponsored by the Billings Guernsey Association, was held on May 14, at Billings, Mo. Four bred heifers and 17 open heifers sold for a total of $6,097.50, an average of $290.36. Thirteen buyers secured the 21 head, with one Arkansas buyer securing two head, and the remaining 19 staying in Missouri.

The sop selling animal in the sale was Wistful's Wanda of French Valley, consigned by Herman A. Vermule of Billings, and bought by Carl Piper of Ash Grove, for $365. The heaviest buyer was J. O. Hickman, Humansville, who purchased six head for $1,802.50.

The sale, attended by well over 300 people, was ably handled by Adolph Wageman, president of the association. Dr. H. A. Herman, of the University of Missouri read pedigrees. Bert Powell was auctioneer, with Donald Bowman, E. J. Parminter and Willie Carr as ringmen. Loren and Richard Wageman passed the slips and Fred Schatz clerked the sale.

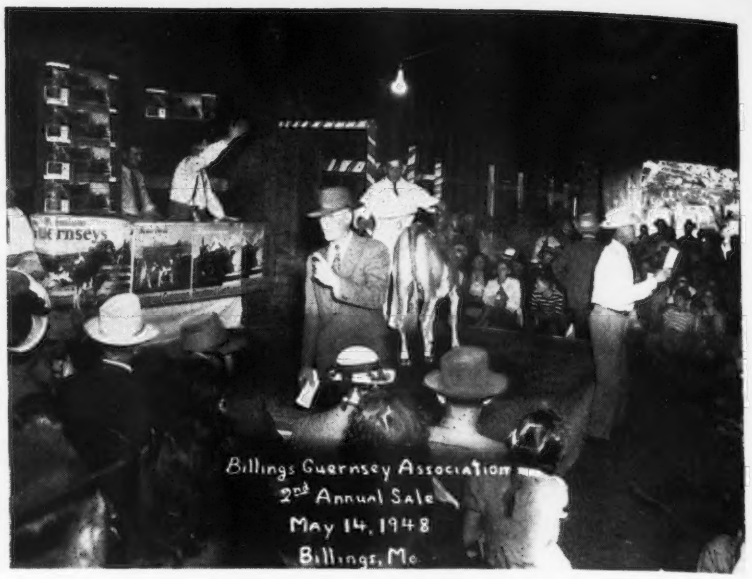

Following is the sales list:

R. Y. Boone, Stockton, Mo.	
Daisy's Darling of French Valley	$275.00
John A. Fawcett, Springfield, Mo.	
Davis's Emperor's Delta	270.00
Paul Gerber, Versailles, Mo.	
Luella's Bonnie of Cloverdale	275.00
Earl Harness, Harrison, Ark.	
Mab's Princess of R. A.	305.00
Janet of Guernsey Hill	357.50
J. O. Hickman, Humansville, Mo.	
Pleasant View Rosie's Nellie	352.50
Marguerite's Lucy	315.00
Pleasant View Regina's Rose	345.00
Benavera's Blenda	267.50
Patsy Lou's Sady	277.50
Elm Hill Hester	245.00
Edward Ellis Mooneyham, Republic, Mo.	
Wallis Clementine Rambler	355.00
Elm Hill Ester	232.50
G. L. Mooneyham, Republic, Mo.	
Benavera's Sylvia	247.50
Patrick Napper, Billings, Mo.	
Dixie of Clover Ridge	245.00
Carl Piper, Ash Grove, Mo.	
Wistful's Wanda of French Valley	365.00
Jim Henry Robson, Stockton, Mo.	
Beverly of Clover Ridge	225.00
Roy Robson, Stockton, Mo.	
Judity of Burger Hill	202.50
Charles Schatz, Jr., Billings, Mo.	
Pleasant View Jenny's Laura	340.00
Norma Jean Thoss, Versailles, Mo.	
Josephine Patsy of Cloverdale	275.00
Richard Wageman, Billings, Mo.	
Holmead Royal Opaline	325.00

Schaefer and Campbell Dispersal

THE herds owned by Charles A. Schaefer, York, Pa., and W. B. and V. R. Campbell, Millerstown, Pa., were sold at the Pennsylvania G. B. A.'s Sales Pavilion, Lancaster, on August 6. Thirty-one head from the herd of Mr. Schaefer averaged $269.83, and 16 pure breds from the Campbell herd averaged $262.50. Five grades and a grade calf from the Campbell herd averaged $248.33.

The top animal in the sale was the bull, Convent's C. Bee Balm, a son of Flying Horse Colonel's Prince and Convent's K. Butterfly, 16983 lbs. of milk and 817 lbs. of fat in class CC. Several people were intensely interested in this attractive individual, and the successful bidder at $1,100 was R. E. McCleary of York, with the final contending bid coming from Clair Witmer, Willow Street.

The females in both herds were sold at a disadvantage since the majority were fresh last winter and not due again until late winter or early spring. The top female, Roseville Flora's Faith, sold by Mr. Campbell, and due on August 16, brought $410.

The high buyer was William Beinhower, York, Pa., who secured six head for a total of $1,740.

Following is the sales list:

Allen G. Balmer, Lititz, Pa.	
Rocheen of Ore Valley	$350
Mona Bell of Springdale Farm	380
William Beinhower, York, Pa.	
Ralle of Ore Valley	270
Rosana of Ore Valley	275
Thaurn of Ore Valley	300
Angelo's Blossom's Buttercup	340
Sir Angelo's Blossom's Goldie	355

George Brauer, Perkasie, Pa.
Milate of Ore Valley 215
C. Bee's Ada 85

Dale D. Campbell, Millerstown, Pa.
Cynthia's Topsy 75

Abram Ehst, Bally, Pa.
Rachelyn of Ore Valley 2d 215

Clair Espenshade, Manheim, Pa.
Goldenrod's Prize Blossom 300

John S. Ewell, East Earl, Pa.
Buttercup's Cynthia 335

Frederich Glosser, Bernville, Pa.
Leader's Rash of Ore Valley 350

Clarence Hartman, Westover, Md.
Murnetta's Advance Secret 320
Secret's Penny 250

Elmer B. Helnare, Lititz, Pa.
Val Marquis' Jewell 255

C. Stanley Hess, Lancaster, Pa.
Coldspring's Beauty's Leader (Bull) 310

J. P. Hiesey, Millersville, Pa.
Leader's Rachel of Ore Valley ... 210

Mrs. Alden Keene, Upham Downs Farm, Middleton, Del.
Rochel of Ore Valley 2d 225

W. T. Knowles, Wilmington, Del.
Lynn of Ore Valley 310
Gem's Lassie's Girl 2d 295

John Little, Hanover, Pa.
Mildew of Ore Valley 360

Wayne Martin, Mohnton, Pa.
Lassanna of Ore Valley 330

R. D. McCleary, York, Pa.
Convent's C. Bee Balm (Bull) 1,100

William McCulloch, Shippensburg, Pa.
Rosadem of Ore Valley 265
Gem's Lassie's Girl 240

R. S. Meyers, Lancaster, Pa.
Miladde of Ore Valley 180

Bass Miller, York, Pa.
Gem's New Ada 370

Paul Nelms, Downingtown, Pa.
Leader's Rosery Girl 210
Leader's Milate of Ore Valley 225
Crumie of Ore Valley 225
Faith's Bright Fairy 135
Flora's Fairy's Dolly 190

Elmer Petersheim, Oley, Pa.
Leader's Rachelyn 190

Harry B. Shenk & Harold McClintock, Elverson, Pa.
Heifer Calf 100

H. J. Shrock, Westover, Pa.
Flora's Susie 290

Harvey Shortlidge, West Grove, Pa.
Leader's Shaurny Girl 200

Howard Smeltzer, Highrock, Pa.
Leader's Rocheen 130
Leader's New Ada 110
Jewell's Fashion Gem 160
Elsie's Duchess 175

Levi S. Smoker, Paradise, Pa.
Leader's Milate 165

J. Melvin Stauffer, Lancaster, Pa.
Rachelyn of Ore Valley 290

Donald S. Weikert, Gettysburg, Pa.
Leader's Ada of Ore Valley 265
Roseville Flora's Faith 410
Mona Bell's Lady 230

Utilizer of Roughage . . .

(*Continued from page 207*)

protein manufacturing capacity of the rumen organisms will be taken full advantage of.

The third nutrient requirement of the rumen organisms are the B-type vitamins. One of the reasons why dairy cows do so well on pasture grass is due to the presence of many of these vitamins which promote rapid multiplication of the rumen organisms. As the plants become mature, the content of the vitamins decreases. As a consequence, the growth stimulating properties which they possess for the rumen bacteria declines. With a decline in the number of rumen microorganisms present, the digestion of the roughage is interferred with.

The poor nutritive value of straw, corn stalks, and other similar roughages rich in cellulose is due not only to the low protein content but to the lack of B-vitamins which the rumen organisms require for their multiplication. Thus, the feeding of such roughage, even with grain and high protein feed, is not completely satisfactory due to the lack of the bacterial growth stimulating vitamins. If such rations are supplemented with sources of these vitamins such as dehydrated cereal grasses or choice alfalfa hay, then the rumen organisms multiply and the cellulose will be utilized.

Summary. The unique function of ruminant animals including the cow, in utilizing roughage, has been described. The decreasing value of roughages for dairy cattle with increasing maturity is believed to be due, first, to the increase in the lignification of the plant tissues with maturity, which makes unavailable increasing amounts of the cellulose which the rumen microorganisms can otherwise convert into glucose sugar.

Second, with increasing maturity of plants, the protein content gradually decreases. Further, the availability or digestibility of the protein decreases with plant maturity due to the lignification process. Thus, there is not only less protein present, but that present is less available.

The third change in plants with maturity is an increase in the B-complex vitamins present. All pasture grasses are very rich in vitamins which stimulate the growth and multiplication of the bacteria and yeast of the rumen. If the roughages lack these factors which stimulate the rumen organisms, the rate of cellulose digestion in the rumen is reduced and thus the apparent value of the feed, as indicated by chemical analysis, will not be available to the cow.

Chat . . .

The barn at Valley View Farm, Hellam, Pa., operated by H. Arnold Smith, in partnership with S. Kranich, is being remodeled, increasing the capacity to 58 tie stalls. They plan to keep the stalls full of cows in milk. The foundation of the herd was bought from Hershey Creamery Co., with additions purchased from top sales during the last few months. The milk is sold as GOLDEN GUERNSEY through Pennsylvania Dairies in York. Two new apartments are being built for employees and the old brick mansion is being remodeled into a most up-to-date modern home.

Harry M. Althouse, Reading, Pa., a new breeder, has purchased the milking herd of pure bred Guernseys from G. R. McAfee, Cona More Farm, Glenmoore, Pa. Mr. Althouse, having rebuilt his dairy barn which was destroyed by fire some time ago, was undecided as to what breed to use in restocking. Through the assistance of the Assistant Berks County Agent, Lowell Blass, and the Pennsylvania G. B. A., he decided on Guernseys. He is shipping GOLDEN GUERNSEY milk to Clover Farms Dairy in Reading.

With production of four principal grain feeds estimated at 133 million tons for 1948, 38 per cent over 1947, and at least a million tons more oilseed meals predicted for the market this season for supplements, a downward trend in feedstuffs markets was recorded in August by Grain Branch of PMA. However, the dairy cow feeding rate in August was above previous high rates at 3.6 lbs. fed daily per cow, but with four per cent less cows on hand to eat it.

Golden Guernsey News

Oblander, New GOLDEN GUERNSEY Distributor

THE Oblander Guernsey Farm, owned by Paul V. Oblander, Enid, Okla., has recently started selling GOLDEN GUERNSEY milk. Mr. Oblander has been producing and retailing milk in Enid since 1918, and has had Guernseys since 1926. The Oblander Farm is advertised as the farm "Where cows are milked in a parlor," and this is one of the outstanding parts of the farm. The parlor is made of colored tile, and three cows are milked at a time by combined milking units. The milk processing room is made of white glazed tile, and is kept immaculate at all times. But there is a very interesting story behind this beautiful milking parlor and milk plant.

As a boy, Paul Oblander was in Europe with his father, who was a missionary. During the early part of World War I. they had to leave Germany, since they were American citizens, and went to Switzerland where Paul received his B. S. degree in languages from the University of Zurich. In 1916, they returned to the United States, and Paul attended the University of Nebraska for work on his Master's degree. Soon after this, Mr. Oblander retired from the ministry, and started farming at Enid. Neither Mr. Oblander, nor his son Paul, had had any experience in farming or dairying, but they wanted to do something to make enough money so that son Paul could continue his work toward a Doctor's degree in languages. But this degree never was completed, because Paul liked the farm and the dairy herd so much that he stayed with it. From this meager start Paul Oblander has built his present herd and milk business.

One other important part of Mr. Oblander's success is a result of his foreign travels. While in Germany, Paul met the present Mrs. Oblander who lived at Franklin-on-the-Main, where the American Military Government Headquarters are now located. They were married in 1926, and Mrs. Oblander has had a large part in the rapid growth and success of the Oblander Guernsey Farm.

Both Mr. and Mrs. Oblander have worked long hours and increased their herd from a few grades, in 1918, to the present herd of about 90 head, of which 45 are registered. They have continuously improved the farm with new buildings and remodeling to keep up with the latest developments in barns and milk plants. Their present Milking Parlor was built in 1938, and all their buildings were remodeled during the 30's. The Oblander Guernsey farm is producing and retailing about 500 quarts of milk per day in Enid. They sell Grade A raw, pasteurized, and homogenized milk, but will sell only regular GOLDEN GUERNSEY pasteurized in the future.

Mr. and Mrs. Oblander have one

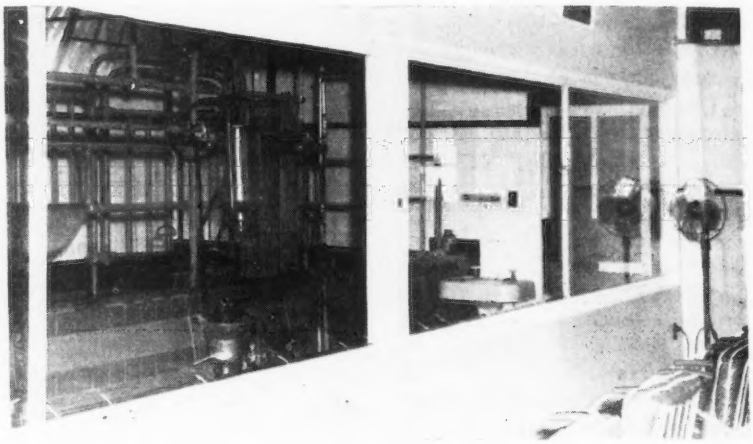

Part of the visitors' room and milking parlor at the Oblander Guernsey Farm.

Front view of Oblander milking parlor with milk house to the right.

daughter, Marcelyn, who will finish high school this year. Marcelyn is active in 4-H work, and was on the 4-H dairy judging team which represented Oklahoma at the National judging contest last year. She was seventh individual at Waterloo.

The Oblander Guernsey Farm is truly a "model farm." Their farm, "Where cows are milked in a parlor" will now produce "Model" milk—GOLDEN GUERNSEY.

New Texas Distributors

Park Cities Dairy

THE Park Cities Dairy, Dallas, Tex., is a new GOLDEN GUERNSEY distributor. This dairy is owned by Floyd Smith and Raymond Burden, who have built a new plant at the Holtex Farm, just south of Dallas.

At present, all of the GOLDEN GUERNSEY milk distributed by Park Cities Dairy is being produced at Holtex Farm, owned by L. H. and D. G. Smokler. This new addition at Holtex makes it a complete and versatile farm unit with a Guernsey herd, a milk plant, a feed mill, and an artificial breeding association bull stud at the farm. Of interest to breeders are the Guernsey bulls in use by the Holtex Breeding Association. At present they are Woodacres Royal Philosopher (Douglaston Prince Royal — Argilla Prairie Rose), Horse Shoe Foremost Marquette (Foremost Hermes—Horse Shoe Raider's Anita), and Cooper's H. Sonny (Meadow Lodge Rex's Hercules—Cooper's Sonota).

Holtex Farm has had a dairy herd for 15 years, and the entire herd has consisted of registered Guernseys since 1945. At present there are about 25 milking cows in the herd. The new dairy will distribute milk in South Dallas and Oak Cliff, which are suburbs of Dallas.

Mr. Smith and Mr. Burden have had considerable experience in the processing and distribution of milk. This new up-to-date plant is a worthy addition to the great number of leading dairies that sell GOLDEN GUERNSEY to consumers who want the world's best milk.

Earle North Guernsey Farm

The Earle North Guernsey Farm is a new GOLDEN GUERNSEY distributor for Houston, Tex. This modern farm and plant is owned by Earle M. North, owner of the North Buick Company of Houston. The milk will be sold in the Houston Club, whose members are the leading business and professional men of Houston, and through the cafeteria in the North Buick Company, which is the largest Buick agency in the world.

The Earle North Guernsey Farm is located at Simonton, Tex., approximately 35 miles west of Houston. F. M. (Bo) Chestnut, formerly herdsman at Texas A & M College, is the competent farm manager. The farm buildings are modern in design and equipment. The milk will be pasteurized and bottled in the well equipped plant at the farm, and transported to Houston in a refrigerated truck.

At present there are about 35 animals in the herd, but more are being purchased. According to present plans the herd will eventually number about 90 to 100 milking cows.

This is the first GOLDEN GUERNSEY distributor in the Houston area. Houston, the largest city in Texas, is growing rapidly, and should make an excellent market for premium quality GOLDEN GUERNSEY milk.—By Fred W. Madden.

New Park Cities Dairy trucks featuring "Farm Fresh Guernsey milk." Behind trucks is the Park Cities plant and the main barn at Holtex Farm.

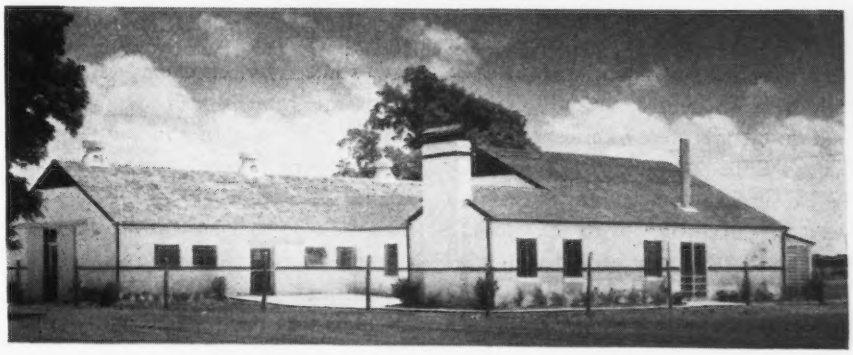

Modern dairy barn and plant at the Earle North Guernsey Farm, Simonton, Tex.

New Golden Guernsey Distributors

THE following companies have been signed up as distributors of GOLDEN GUERNSEY milk: Lindale Dairy Corp., High Point, N. C.; Superior Dairy, Rock Hill, S. C.; Purity Dairy and Ice Cream Company, Charleston, S. C.; Glen Savage Dairy, Inc., Mt. Savage, Md., distributors in Frostburg, Mt. Savage, Ellerslie, Corriganville, Cumberland, LaValle, and surrounding territory; Paul E. Schepflin, Fremont, Ohio, distributor in Fremont and vicinity; New London and Mohegan Dairies Corp., New London, Conn., distributors in New London, Colchester, Norwich, Moodus, Saybrook, Niantic, Salem, Groton, Mystic, Stonington, and Waterford.

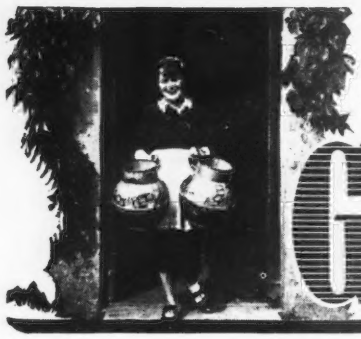

GOSSIP FROM OLD GUERNSEY ISLAND

BY BASIL C. DE GUERIN

THE show season here started this week with the King's Cups and the Peer Competitions on Guernsey, followed by the Sark annual fixture on the next day. The "Royal," which is again to be a combined effort by the R. G. A. & H. Society and the Guernsey Farmers Association, will be held next Thursday.

Two records were established in the King's Cups competition, when A. D. Le Patourel came home for the second year in succession with a winning bull, and H. J. Camp scored with winner and reserve in the cow class. The first cup for bulls went to Honoria's Victor V. 7133 P. S., a worthy representative of Mr. Le Patourel's line of stock, and the second cup to Victor du Valet, 7131 P. S., owned by R. G. Froome, also a fine specimen of the breed.

First reserve to the winners was Flares of the Bouillon, 7111 P. S., owned by F. Browning, and second reserve Victor of Oatlands, 7106 P. S., owned by A. B. Corbin.

The cow class provided a good send-off for the season for H. J. Camp with Evandale Flower II. 5780 F. S., which won the Island championship last year. Winning the King's Cup for cows with this animal, her owner also provided the runner-up with Castrorum Carnation 5757 F. S., another cow of which more will be heard.

Standard of exhibits was considered by the judges to be as high as ever, and this was particularly noticeable among the youngsters when they were paraded for the Cup given in 1914 by the late Frank Sherman Peer of Ithaca, N. Y. This is for competition between owners of bulls that shall be the sire of four best animals, and was won this year by the progeny of Hope's Rex, the property of E. D. Falla, with the entries of A. D. Le Patourel's Honoria's May Slogan and J. W. Froome's Zena's Majestic IV. of the Fontaines, runners-up.

On the following day, large numbers of visitors from both Guernsey and Jersey crossed to Sark where they saw some very excellent stock. At the same time a warning note was sounded by one of the judges, who advised Sark farmers not to be over-anxious to sell their young stock if they wanted to keep up the standard of their herds in the future.

Although entry for the King's Cup for bulls was confined to one animal, there were 13 entries for the King's Cup for cows. Results for these classes were: Bulls, Leader of La Tour 7373 P. S., owner, Charles Perree; Cows, Marion de la Seigneurie 41810 P. S., owner, A. Hamon; reserve cow, Baby of Stock's Hotel, owner, A. G. Falle.

Last year's King's Cup winner on Guernsey, A. D. Le Patourel's Honoria's May Slogan, seven years old, was recently exported a day after the 12 months had expired during which such winners must be retained on the island. The buyer is Capt. F. T. Schwab of Carlisle, in Cumberland, who owns the most northerly herd in England.

Also travelling at the same time were 20 heifers which had been bred in Alderney and were the first shipment of stock from that island since the war. It will be remembered that upon resettlement of that island the British Government purchased some 200 cows and heifers from Guernsey to restock the farms, none of which animals could be sold for export. These youngsters are from the surplus bred from this stock, which limitations of farm land and need for milk production will not permit of retention there. They are, therefore, being sent to buyers in England via Guernsey without affecting the quota for export of animals born on the larger island. On the other hand, young stock from Sark has to take its turn for shipment with those from Guernsey.

A peculiar position has arisen here with regard to exports due to the anxiety to sell young stock. Breeders have been selling against shipment on the next quota to such an extent that there were more applications for export than there were numbers allowed, and the Guernsey committee for Agriculture has had the unenviable job of sorting out these applications. As a result, a rule has been made that in the future permits to purchase animals for export must be obtained and no license to export will be granted unless such a permit has previously been secured. The latter will not be granted until the local States have fixed the numbers of each succeeding quota.

Another order, recently made, fixes the milk ration for calves at three pots (pot equals one-half gallon) per day, to those under the age of six weeks, and one pot for calves of from six to 18 weeks of age.

Guernsey has seen its first milking machine at work during the past month. This is installed at R. G. Froome's farm at Havilland Hall, where his herd of 25 milkers have taken to it without demur. This farm is rapidly becoming a show place, with electric fencing, ley farming and now automatic milking. It is also anticipated that silage-making will be tried out here shortly.

It was unfortunate that fog upset the itinerary of the visit of the Duchess of Kent last month, so that the display of island cattle had to be cancelled. Other visitors who were more fortu-

nate were 42 members of the Jersey Young Farmers Club, who chartered two aeroplanes to spend the day on Guernsey, when they were entertained by the local Club and taken on a tour of farms and beauty spots. These opportunities of studying the world's two finest breeds of cattle on their home ground are a splendid education for the rising generation.

Despite the cold, dull days of the past two months there was little rain until a week or so ago, and prospects for the harvest were not too bright before this fell. Some farmers, indeed, had to dip into their stocks for next winter and, even now, although rain has benefited the after-grass and saved the root crops, hay will be light, as much of it was fed standing to cattle during the dry spell. On the other hand, the corn crop is good, though straw may be short. Prices of standing crops of oats and wheat sold at auction recently were very high for Guernsey, averaging $375 (at $5.00 to the pound) per acre, while $75 per acre was paid for a standing crop of hay.

King's Cup Winners on Guernsey and Sark

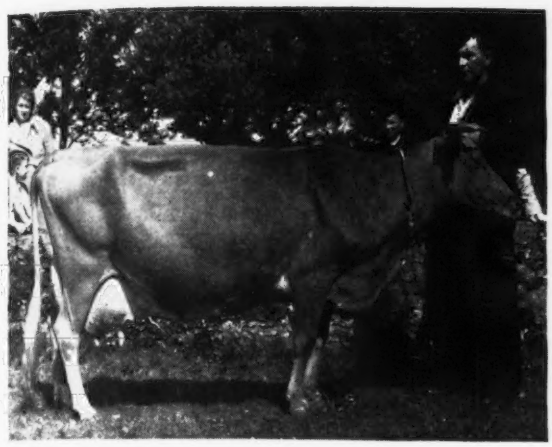

H. J. Camp, owner, with Evandale Flower II. 5780 F. S., winner of King's Cup for Cows, Guernsey.

A. D. Le Patourel, owner, with Honoria's Victor V. 7133 P. S., winner of 1st King's Cup for Bulls, Guernsey.

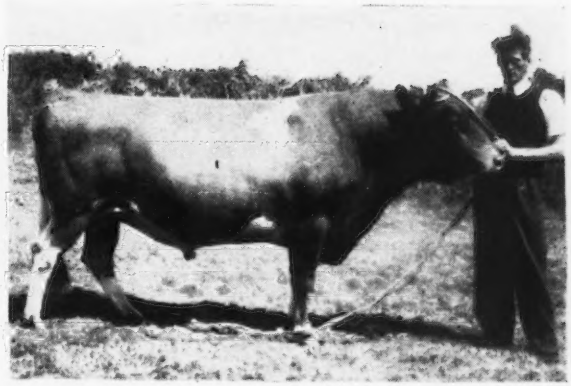

Charles Peree, owner, with Leader of La Tour 7373 P. S., winner of King's Cup for Bulls, Sark.

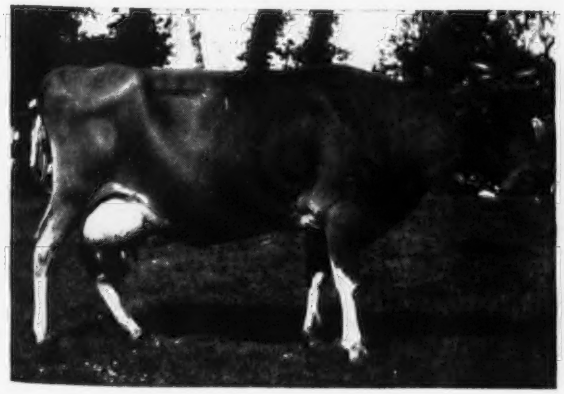

A. Hamon's Marian de la Seigneurie 41810 P. S., winner of King's Cup for Cows, Sark.

R. G. Froome's Victor du Valet 7131 P. S., with R. Froome, Jr. "Victor du Valet" was winner of 2nd King's Cup for Bulls, Guernsey.

Canadian NEWS

In the mature class, 365-day division on twice-a-day milking, Raider Gwen's Peach is high cow with 15655 lbs. of milk and 805 lbs. of fat, placing her in fifth place in this section of the Honor Roll. Her last record of 861 lbs. of fat in 305 days placed her first in that class, and established a world record over Imp. Hilltop Butterfat's Clara, that made 860 lbs. of fat in the same class 15 years previous. On three times a day milking, Alan-Be Shamrock's Bluebell made 12450 lbs. of milk and 501 lbs. of fat for A. Stevenson & Son, Ruthven, Ontario.

The four-year-olds were led by Brooklea Trix, owned by J. M. Pigott, Palermo, Ontario. She produced 12046 lbs. of milk and 645 lbs. of fat. The high three-year-old was Leader's Lucille, producing 10166 lbs. of milk and 559 lbs. of fat for G. R. Hayward, Langley Prairie, B. C. Viola Strongheart's Irene was another leader for Sullivan Valley Farms, Sullivan Valley, B. C., to lead the two-year-old class with 8868 lbs. of milk and 512 lbs. of fat.

In the 305-day division, mature class, the honors went to Warrior Lass, owned by G. R. Hayward, Langley Prairie, B. C., her production being 10097 lbs. of milk and 607 lbs. of fat. The high four-year-old was Brooklea Nellie, producing 10822 lbs. of milk and 476 lbs. of fat for Wilbur Haggins, Ruthven, Ontario. The leader in the three-year-old class is Carluke Helene's Lucy, owned by A. B. Calder, Glanford Station, Ontario. She produced 10360 lbs. of milk and 586 lbs. of fat, which puts her in second place in the Honor Roll. Kelmar Pennie's Alpha, while not a class leader, also earns a place in the Honor Roll with 9541 lbs. of milk and 540 lbs. of fat for Irven Kelley & Son, Vinemount, Ontario. The high two-year-old is Elmwood Frolic's Bluebell, owned by A. Stevenson & Son, Ruthven, Ontario. She produced 10136 lbs. of milk and 445 lbs. of fat.

The Ontario Championship Show will be held at Simcoe on October 7, with C. R. Huston, Franchester Farms, placing the classes. This will bring together the top winners at the four provincial Regional Shows which are being held at Chesterville on September 1, Ancaster on September 22, Leamington on September 29, and Markham on October 1. A cordial invitation is extended to all breeders in Canada and the United States to attend these shows.

Better and better records are being made by Canadian breeders from month to month. The Honor Roll is in four parts, 305 and 365-day division on twice-a-day milking, and the same on three times a day milking. These divisions are broken down into the various age groups. Since January there have been 35 changes in this Honor Roll, that is, 35 new cows have been added, with a similar number being displaced. It is quite an accomplishment to place a cow on the Honor Roll, and a credit to Guernsey breeders to have increased their production to this extent. This is only possible by the improvement of the breed, and by better care and management of the cows on test, and certainly is a progressive policy and a good omen for the breed.

Since reading the editorial in the July 1 issue of the Guernsey Breeders' Journal, on "How Old is Too Old," we have made a survey of the production of cows over 10 years of age in Canada, and find that 147 very creditable records have been made by cows over that age in the last five years. There is no doubt that these are the cows that pay the breeder dividends, and make a great contribution to the breed, and further, many of these cows that we have seen show a strong correlation between desirable type and production and longevity.

Since July 1, 13 long time production certificates have been awarded to Canadian breeders. R. H. Findlay, Essex, Ontario, and F. M. Hooker, Wheatly, Ontario, won Silver Medals and Seals. G. M. Magee, Berwick, Nova Scotia, Sherwood Farms, Vancouver, B. C., and Jack Fraser, Concord, Ontario, won Silver Medal Certificates. Strathallan Farms, Simcoe, Ontario, Alvin Stevenson & Sons, Ruthven, Ontario, James Forbes & Sons, Great Village, Nova Scotia, Sherwood Farms, Vancouver, B. C., J. Milligan & Sons, Whitby, Ontario, J. Fraser, Concord, Ontario, and Murray R. Crosby, Dayton, Nova Scotia, all won Bronze Medal certificates.

A survey of the membership of the Canadian Guernsey Breeders Association shows 134 new members to date this year, compared to 154 for the full 12 months of 1947. There have been 63 membership renewals so far this year, compared to 58 for the last calendar year. This indicates a very rapid growth of the breed, and will give some idea of the demand for Guernseys.

The Ontario section of the National Type Committee of the Canadian Guernsey Breeders' Association, made up of W. S. Brooks, Paris, chairman, A. M. Telfer, Paris, and Alan Everett, Waterdown, accompanied by Professor G. E. Raithby, Ontario Agricultural College, Guelph, and Dr. A. R. Campbell, secretary of the Canadian Guernsey Breeders' Association, are planning a brief tour of Guernsey herds in New York State to make a survey and study of Herd Type Classification as in operation by The American Guernsey Cattle Club. The value of Herd Classification at the present time may not be apparent to some breeders, but we are confident that as time passes the classification rating will be as essential to complete a pedigree as production records.

Alameda County Fair

With 55 fairs listed from July 1 to the beginning of the Grand National Livestock Exposition (the Cow Palace) the latter part of October, and some shows having two days of judging, the California show season is proving to be a busy one. This year, the fieldman made the usual arrangements to attend the more important fairs. But what an awakening! It has developed that ALL the fairs are important from a Guernsey viewpoint.

The first fair was Napa County at Calistoga where the Happyholme herd took 14 out of 17 blues. Ray Gambonini showed the first place four-year-old, Quality Farm Phyllad's Vi. Bob Carrillo, Clifford Orr and others were in the show.

The second upset in Guernsey shows was July 10 at the Alameda County Fair. Fifty-five head were brought out by six exhibitors, of which three had single entries. Each of these three won in class, including Clifford P. Orr, Novato, with a two-year-old bull, Indian Valley's Sun Walt; Wallin Brothers, Turlock, with a bull under two years old, Happyholme Musician, that went on to junior champion honors as well, and Albert Vogel, San Jose, with a yearling bull, Happyholme Jean's Climax. Seven other firsts went to George W. Emde, Happyholme Farms, Lodi; six to Mrs. Leona H. Todd of Elm Lane Farms, Fresno, and two to Ray Gambonini, Petaluma, including a repeat performance for his four-year-old from the previous week. Grand champion bull went to Mrs. Todd on Elm Lane Ella's Fashion, this being his second year on the circuit.

The Happyholme string also included the senior and grand champion female, Sierra Manor Mirth, a daughter of Pine Manor Crown Majesty, the undefeated aged Happyholme bull. The junior championship for females also went to the Lodi herd on Happyholme Climax Finch.

Following is a list of awards:

Bull Calf, Under 6 Months

1, Old Adobe Prince Archer, Ray Gambonini.

Bull Calf, 6 Months and Under 12

1, Elm Lane King, Leona H. Todd; 2, Happyholme Regal Hector, George W. Emde; 3, Happyholme Caroline's Crown, George W. Emde.

Bull, 1 Year and Under 18 Months

1, Happyholme Jean's Climax, Albert Vogel; 2, Old Adobe King Quality, Ray Gambonini; 3, Elm Lane Fashion's Emblem, Leona H. Todd.

Bull, 18 Months and Under 2 Years

1, Happyholme Musician, Wallin Brothers; 2, Elm Lane Valor, Leona H. Todd; 3, Palmway's Royal Highlander, Ray Gambonini.

Bull, 2 Years and Under 3

1, Indian Valley's Sun Walt, Clifford P. Orr.

Bull, 3 Years and Over

1, Elm Lane Ella's Fashion, Leona H. Todd; 2, Foremost May Valor, George W. Emde.

Heifer Calf, Under 6 Months

1, Happyholme Climax Gladly, George W. Emde; 2, Happyholme Crown Floragold, George W. Emde; 3, Elm Lane Jasmine, Leona H. Todd.

Heifer Calf, 6 Months and Under 12

1, Elm Lane Dianthus, Leona H. Todd; 2, Happyholme Crown Egypt, George W. Emde; 3, Happyholme Regal Cleo, George W. Emde.

Heifer, 1 Year and Under 18 Months

1, Happyholme Regal Jasmine, George W. Emde; 2, Elm Lane Forgetmenot, Leona H. Todd; 3, Happyholme Crown Lassie, George W. Emde.

Heifer, 18 Months and Under 2 Years

1, Happyholme Climax Finch, George W. Emde; 2, Elm Lane Rosalie, Leona H. Todd; 3, Happyholme Climax Gladys, George W. Emde.

Cow, 2 Years and Under 3

1, Sierra Manor Mirth, George W. Emde; 2, Santa Ynez Andy's Claudette, Ray Gambonini; 3, Elm Lane Thelma's Rosebud, Leona H. Todd.

Cow, 3 Years and Under 4

1, Wandamere Windell, George W. Emde; 2, Elm Lane Fuschia, Leona H. Todd; 3, Quality Farm Nada's Dora, Ray Gambonini.

Cow, 4 Years and Under 5

1, Quality Farm Phyllad's Vi, Ray Gambonini; 2, Happyholme R'Ambler's Cebada, George W. Emde; 3, Elm Lane Pansy, Leona H. Todd.

Cow, 5 Years and Over

1, Elm Lane Rose Petal, Leona H. Todd; 2, Lone Pine Ramona, George W. Emde; 3, Sleepy Hollow's Noble Jane, Ray Gambonini.

Senior and Grand Champion Bull

Elm Lane Ella's Fashion, Leona H. Todd.

Junior Champion Bull

Happyholme Musician, Wallin Brothers.

Senior and Grand Champion Female

Sierra Manor Mirth, George W. Emde.

Junior Champion Female

Happyholme Climax Finch, George W. Emde.

Senior Get of Sire

1, Leona H. Todd on get of McDonald Farms Fashion; 2, George W. Emde on get of Pine Manor Crown Majesty; 3, Ray Gambonini on get of Adohr Eldor Nobleman.

Produce of Dam

1, Leona H. Todd on produce of King's Thelma Rose; 2, George W. Emde on produce of Happyholme Distinction Gladys; 3, Leona H. Todd on produce of McDonald Farms Ella.

Dairy Herd

1, Entry, George W. Emde; 2, Entry, Ray Gambonini; 3, Entry, Leona H. Todd.

Young Herd

1, Entry, George W. Emde; 2, Entry, George W. Emde; 3, Entry, Leona H. Todd.

New officers of the Northwest Arkansas District G. B. A., left to right: President Ross Mendenhall, Rogers; vice-president T. M. Craig, Bentonville, and secretary-treasurer, Kenneth Carnes, Farmington.

Guernsey Milk for 52 Years

REGINALD S. BROOKS, manager of Stone Acres Farm, Inc., Stonington, Conn., writes that they have supplied the town of Stonington with Guernsey milk for 52 years. Stone Acres Delight recently placed seventh among the HIR class leaders by producing as a Sr2, 12303 lbs. of milk and 628 lbs. of fat.

Ransom Farm Donation

RANSOM FARM, Homewood, Kan., donated a heifer calf to the Kansas State Sale. The purpose was to have the proceeds from the sale of the heifer go to the Rock Springs 4-H Club Camp. This is a rural leadership training center and the proceeds will be used in developing a building program that has been planned.

Chat . . .

Congratulations are due Mr. and Mrs. Harvey Dreibelbis, Llan Fair Farm, Pine Grove, Pa., on the arrival of a daughter, Harveen Grace, on August 19.

Guernsey breeders in South Central Kansas have planned and selected a district herd to be exhibited at the Kansas State and Free fairs. They will also show at a few of the county shows.

The show herd selection committee was composed of E. D. Herschberger, Newton, John Nelson, Wichita, W. W. Graber, Pretty Prairie, George Jost, Hillsboro, and county agents Carl Elling, Marion County, Don Ingle, Sedgwick County, and Russell Nelson, Harvey County.

Earl Kline, Hagerstown, Md., won the state D. H. I. A. production award for the past year. Earl credits much of his success to the foundation females that form the basis of his herd. They were obtained through 4-H Club projects, and he has not purchased a female replacement for over 20 years.

It is welcome news to hear that Mrs. Martin Snyder has returned home to Wyno Farm, Muncy, Pa., and is on the road to recovery.

Did you ever hear Mort Granger say, "Yes, sir, and she is carrying twin heifers—soon there will be three of us?" When Valor's Cherry Blossom was brought into the ring at the Gardenville Dispersal, Sam Meisenhelder, Dover, Pa., took Mort at his word, and purchased the cow. Last January, "Cherry Blossom" delivered—twin heifers by Gardenville Coronation King.

A. C. Alfred, Essex Junction, Vt., recently had the misfortune of losing his large "T" shaped barn by fire.

Albert P. Diamond, Guernsey breeder and director of the Utah State Club, has transformed a formerly worthless salt grass, river bottom flat, into a veritable pasture paradise, near his farm at Midvale, Utah. He accomplished this with strawberry clover. His heifers and dry stock are now knee-deep in clover and grass. Adjoining fields yield only a subsistence of salt grass, and appear more as exercise lots than pastures.

An A. R. HOLLIVISTA Daughter . . . Goes To The KLONDIKE SALE

Elkin, N. C., MONDAY, OCTOBER 11

IN THE SALE

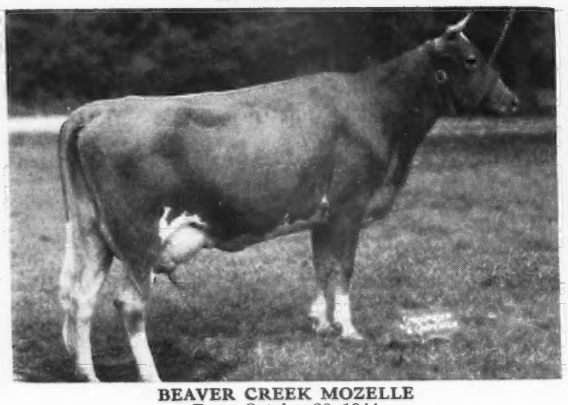

BEAVER CREEK MOZELLE
Born: October 28, 1944
10604—522—Jr2—365C (pending)
Sire: KLONDIKE HOLLIVISTA. A son of Klondike Hollimost, A. R. out of Minuet (see opposite).
Dam: BEAVER CREEK GAY MARY, 9626—490—Jr4—365C. A daughter of Beaver Creek Gay Defender that is by Appin's Defender, A. R., out of Appin's Gaiety, 14426—816—A.

HER PATERNAL GRANDDAM

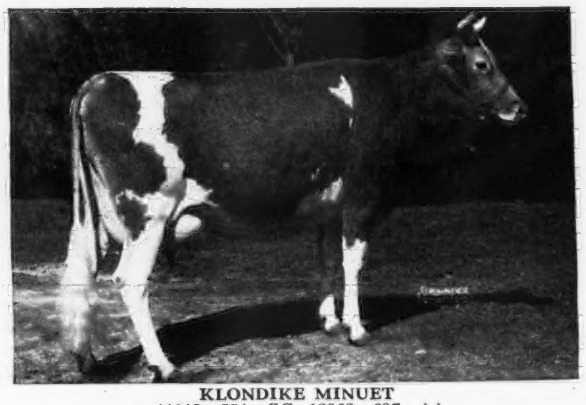

KLONDIKE MINUET
11019—554—GG, 12962—637—AA
A daughter of Argilla Knight, A. R. out of the great brood cow, Klondike Frolic (by a grandson out of a granddaughter of Langwater Foremost, A. R.). This line is in demand. A heifer out of a full sister to Minuet sold for $1,050 in the 1947 Klondike Sale. DON'T MISS MOZELLE AT THE 1948 KLONDIKE SALE. SHE IS YOUR KIND.

HERD FEDERAL ACCREDITED FOR T. B. — STATE BANG'S FREE NO. 23

BEAVER CREEK FARM — McCOLL, SOUTH CAROLINA

O. J. FLETCHER, Owner

Home of . . .
High Test and Production

VISIT → **FLYING HORSE FARM**
South Hamilton, Mass.

Consigned . . . TOPSFIELD SALE, SATURDAY, SEPTEMBER 25

IN THE SALE

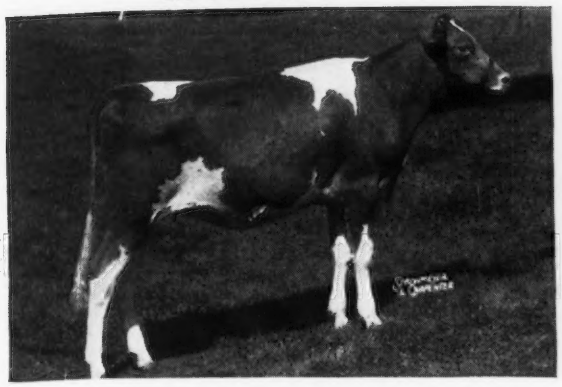

FLYING HORSE GENERAL'S SADIE
Born: OCTOBER 29, 1947

Sire: Flying Horse Colonel's Promise.
A son of Chedco Colonel, A. R., out of Primrose.

Dam: Flying Horse Select's Sadie.
See below—she is consigned to the Maine-New Hampshire Sale.

SADIE'S PATERNAL GRANDDAM

ALFALFA FARM PRIMROSE
Classified Excellent
12058—765—Jr3—365
17564—1083—Sr4—365C. World Record.
1 A. R. son, 1 A. R. daughter
FLYING HORSE SELECT PRIMROSE
12816—815—Jr2—365C
11479—712—Sr3—305C
12816—738—AAA
A daughter by Chedco Colonel in Flying Horse herd.

Consigned . . . MAINE-NEW HAMPSHIRE SALE, MONDAY, SEPTEMBER 27

IN THE SALE

FLYING HORSE SELECT'S SADIE
Born: JUNE 23, 1945

Due: Dec. 11, 1948, to Argilla Royal Philosopher ($28,500), 7240—416—Jr2—365 in 261 days. Still on test.

She is a daughter of Alfalfa Farm Select, A. R., and dam of General's Sadie, our Topsfield consignment.

HER DAM

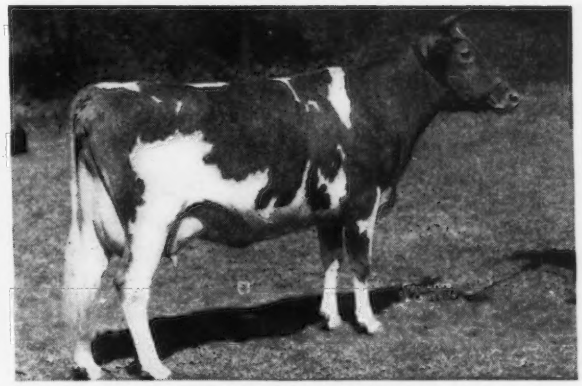

FORGES SUNBEAM
11371—632—FF, 13123—710—A

ALSO CONSIGNED—
FLYING HORSE GENERAL'S ELLA
Born: September 23, 1946
Due: December 6, 1948, to Argilla Fair Royal

ELLA—a choice bred heifer due Dec. 6, 1948, to Argilla Fair Royal, full brother to Argilla Fair Palotterie 3d, sold for $14,000—is also by Flying Horse Colonel's Promise (sire of General's Sadie—see above). She is out of Flying Horse Master's Ella, 12844—628—Jr2—365C. On retest, 9975—95—Jr3—305 in 213 days. Still on test.

A CHOICE BULL CALF IS ALSO IN THE SALE—**FLYING HORSE NERISSA'S RULER**, Born: APRIL 5, 1948.

RULER is by Flying Horse Master's Ruler, that is by Flying Horse Bandmaster, A. R., out of Hilltop Belle of Fashion, 10410—616—E (3 A. R. sons, 5 A. R. daughters). Nerissa's Ruler is out of Ladderlook Nerissa 5th, 15892—843—C.

T. B. ACCREDITED . . . MASS. ABORTION FREE NO. 60

FLYING HORSE FARM • *South Hamilton, Massachusetts*

Please address correspondence to . . . COREY C. GAREY, Manager — GRAHAM FOSTER, Herdsman

Chat . . .

Harvey Dreibelbis, manager of Llan Fair Farms, owned by William Jones, reports that their test cow barn was lost through fire on July 30. They were putting up hay and went for another load late in the evening when they saw smoke arise from the building. Fortunately no livestock was lost but the beautiful structure, completed about two years ago and considered one of the most modern buildings of its type in Pennsylvania, accommodating 20 cows on test, was completely destroyed. The possible cause of the fire was a short in the wiring. The barn will be rebuilt immediately.

Mr. and Mrs. Charles Schaefer, York, Pa., recently celebrated their Golden Wedding anniversary with a party at the Yorktown Hotel. All of their children, grandchildren and one great grandchild were present. The Schaefer's settled near York, coming from Germany. Mr. Schaefer sold his herd of Guernsey cows on August 6.

Mr. and Mrs. Ross Smith, Overhill Farms, Trussville, Ala., have recently completed the construction of a new white fence along Highway U. S. 11, and have the farm in tip-top shape. Mr. and Mrs. Smith claim their Guernsey cows are responsible for this.

H. F. Taylor, North Star Guernsey Farms, Dallas, Tex., recently lost two of his heifers and a herd bull when the farm was hit by lightning. He says his cows have given him 12 or 14 bulls in a row, and now he is left without a herd sire. Both the heifers were about to calve.

Governor Thomas E. Dewey greeting R. F. Loree, president of The American Guernsey Cattle Club, at a conference on problems of agriculture attended by more than 75 farm publication editors and agriculture leaders from all parts of the United States. The Republican presidential candidate said that the Aiken-Hope bill recognized the need of increasing the production of animal foods, and would for the first time bring about a better balance in National agriculture.

The luncheon was at the Grange Hall, Pawling, N. Y., on July 24, after which the group inspected the Governor's Dapplemere Dairy Farm where practical modern dairying methods are practiced. When asked about his dairy farm, Governor Dewey replied; "It is my refuge. It keeps my soul alive."

Peter Zeitler, Zeitler Guernsey Farms, Glasgow, Del., continues to improve his farm. The most recent project, now underway, is the remodeling of his heifer shed. Daughters of Foremost Memorial Valor are just coming into production.

Mrs. Catherine Georeno, Chester Springs, Pa., who purchased Fellowship Farms this spring, recently suffered a serious fire of unknown origin, that completely destroyed the bank barn and the dairy barn that had just been renovated. A number of other buildings were also damaged. However, the old test cow barn was saved and will be used to house the herd for the time being. No animals were lost.

Clyde L. Coe, Mo-La-Jac Farm, Dothan, Ala., now has a total of 21 daughters, granddaughters, and great granddaughters of that grand old cow, Kemah Notdorcora.

A visit to Lockmead Farms, owned by Don Sosey at Palmyra, Mo., finds a large number of Langwater Peter's granddaughters well cared for by Red Norris, Mr. Sosey's manager.

Owen J. Roberts, recently elected to the Executive Committee of The American Guernsey Cattle Club and former Associate Justice of the U. S. Supreme Court, has been appointed Dean of the Law School of the University of Pennsylvania.

The Crescent Creamery, Tucumcari, N. Mex., reports that their delicious "Crescent Malts" are sold from coast to coast, as counter customers include Californians and New Yorkers. The plant and farm are located on busy U. S. Highway 66, and hundreds of tourists visit the milking parlor. The farm and creamery are owned by H. W. Ingram, who showed the grand champion cow at the New Mexico State Fair last year.

Livestock Sales and Advisory Service

My experience in the selection of quality Guernseys has been profitable to my clients. I can also be of service to you if interested in a progressive breeding program.

Write or Phone **Tel. 1231-W**

STEWART RIVERS

FREDERICKSBURG, VIRGINIA

WEY ACRES

Thiensville *Wisconsin*

2 EXCELLENT BROOD COWS

Both have two daughters in the herd

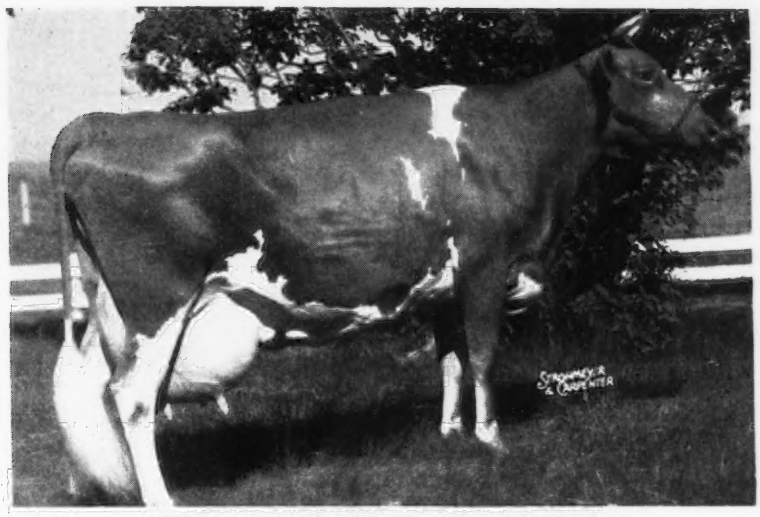

WEY ACRES LILLIAN'S LUSTRE
13555—638—G, 17998—914—Jr3—365C—Class Leader 4th Place
Classified Excellent
Grand Champion, Waukesha Dairy Show, 1945.
Her daughter, WEY ACRES TEMPLAR'S LIL has 14654—665—Jr2—305C—Class Leader 2nd place.

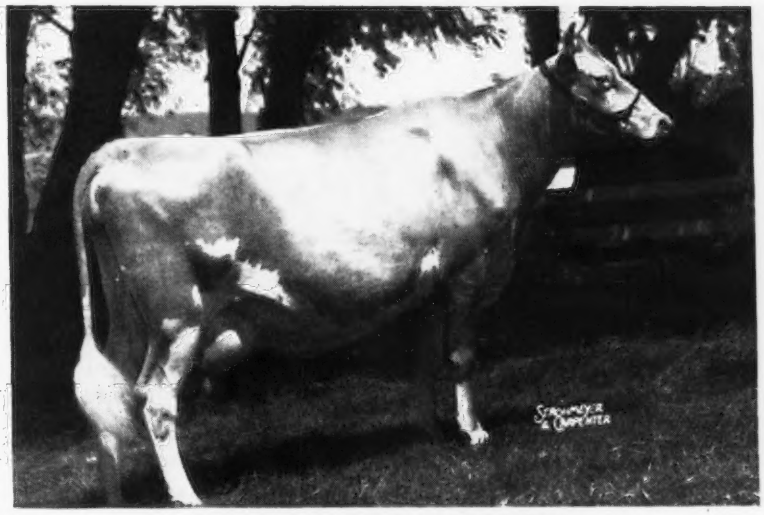

HOMINY HILL ROSABELL
13409—677—Sr2—365 **Classified Excellent**
Paternal sister, maternal sister and dam—Class Leaders

Occasionally we can offer a bull calf by our LEVITY-BRED sires out of cows like these.

MRS. F. L. WEYENBERG, Owner
OTTO C. KLINE, Manager

• **Thiensville, Wisconsin**

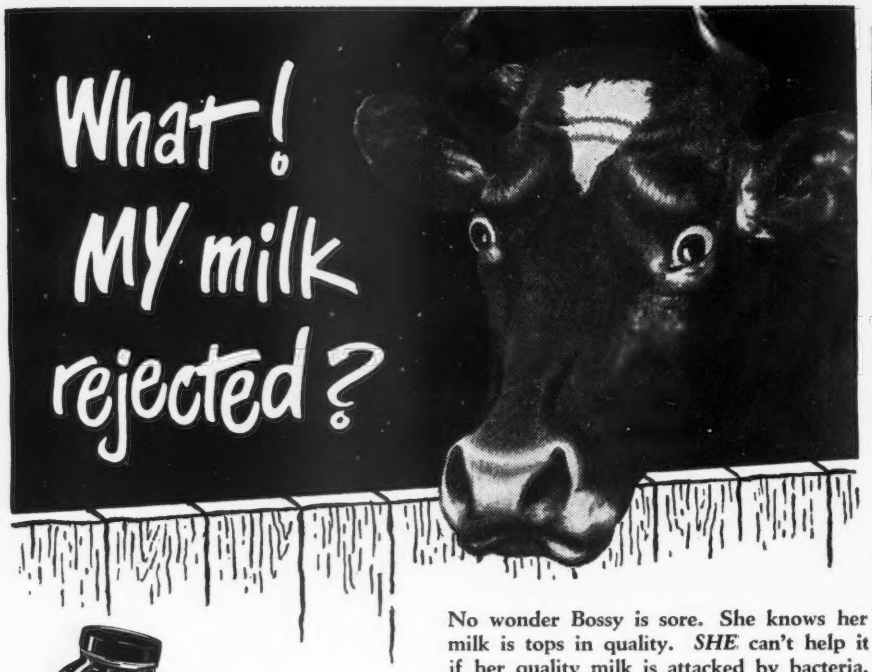

No wonder Bossy is sore. She knows her milk is tops in quality. *SHE* can't help it if her quality milk is attacked by bacteria, but *YOU* can.

Use LO-BAX to kill bacteria on pails, cans and equipment. Use LO-BAX on milkers' hands and cows' udders to help prevent spread of mastitis. The LO-BAX way is the easy, economical and sure way to keep bacteria counts low and protect milk quality *all* the way.

LO-BAX combines in *one* product every necessary requirement of an efficient chlorine bactericide for dairy use. Ask your dairy plant for LO-BAX or write us for complete information. Mathieson Chemical Corporation, 60 East 42nd Street, New York 17, N. Y.

LO-BAX
50% AVAILABLE CHLORINE

- Kills bacteria almost instantly on contact
- Dissolves quickly in water, hard or soft, hot or cold
- Stable—maintains strength—will not freeze
- Economical—½ teaspoon to each 2 gals. of water makes clear rinse solution of 100 parts per million (p.p.m.) of available chlorine. Cost: only ¼ cent.

PMQ PROTECT MILK QUALITY

Mathieson
LO-BAX

Western Guernsey Service

Consultation
Herd Promotion
Public Relations
Breeding Programs
Buying and Selling

C. W. "Jack" Robinson
1311 South Pleasant Avenue
Lodi, California

STROHMEYER & CARPENTER, Inc.
Photographers of Animals
White Plains - Box 788 - New York

Gebhardt Sells Sires

Ernest A. Gebhardt, Palmyra, Mo., reports the sale of his two-year-old sire, Gardenville King Lee (Gardenville Coronation King—Argilla Fairy Lee) to Flo-Ray Farms, Palmyra, Mo., for $2,000. Walter W. Babbit, Powhattan, Kan., also purchased a 10-year-old sire, Green Meads King Pharaoh, A. R. Mr. Gebhardt purchased "Pharaoh" as a calf from Green Meads Farm. McDonald Farms Golden King (Myhaven King—Blakeford Phyllis), fourth prize aged bull at the Guernsey National last year, is his present herd sire. The daughters of "Golden King" are doing well.

Meadow Brook Farm Dispersal • **VICTOR R. SCHMIDT Owner**

At intersection of Routes 29 and 229, Emmaus, Pennsylvania, which is six miles from Allentown just off 309.

At 1 P. M., Thursday, September 30, 1948

44 Head, Accredited and Negative, tested September 1. Eight are top grade cows, 3 are Holsteins. Twenty are either fresh or due this fall and early winter.

Herd sires are Coldspring's Hardwick with 11 daughters in the Sale. 6 years old. Sire: Hardwick's Royal, Dam: Coldspring's Royal's Ida, 17339—711—CC, she out of Coldspring's Romulus' Irene, 12605—591—EE and Churn Creek's Royal Bond (8 daughters in Sale). Dropped: December 3, 1943. Sire: Langwater May Royal, Dam: Foremost Quodam, 11034—546—GG, next dam: Foremost Jaroline, 11039—622—F, she out of Resolute's Caroline, the granddam of Foremost Lida, 17674—962—Jr4—365C, 4th Place. She dam of Foremost Perfect Lady, 17581—864—AA.

There is very good breeding represented in this herd which is in good condition and particularly offers fall and winter milk production.

For Catalogs Write

THE PATE SALES COMPANY • 2064 Lawrenceville Road, Trenton 8, N. J.
Phone 2-7587

Dupes and Hess, Elizabethtown, Pa., Auctioneers

"WE DOUBLED THE CAPACITY OF OUR MEADOWS AND PASTURES—

Thanks to AAC Soil Service and Adequate Fertilization,"

Says MERLE H. GREEN, of Green Meadow Farms, Elsie, Mich.

Part of the outstanding herd at GREEN MEADOW FARMS, Elsie, Clinton Co., Mich. This photo shows approximately 60 head on a 16-acre fertilized pasture. Well-fertilized pastures enable cows to get their fill on a small area, with minimum effort and maximum production.

"ABOUT a year ago we wrote you ordering two carloads of fertilizer for top-dressing," writes Merle H. Green, of Green Meadow Farms, Elsie, Clinton Co., Mich. "Imagine our surprise when, instead of merely shipping our order, you first sent a field representative to offer us a complete soil service. We are so pleased with the results that we want other farmers to know about it — so here is the complete story:

"About a year ago we undertook an expansion program at our Green Meadow Farms, with a goal of several hundred milking cows throughout the year. *We know if livestock operations were to be expanded that the pastures and meadows must produce more per acre or our proposed expansion would fail.*

"It was decided to try fertilizing pastures and meadows to give us the high quality feeds and extra yields we had to have. *That's when you stepped in with your help.*

"Results Exceed Expectations"

"Your representative sampled the soil in every meadow and pasture, and field history reports were prepared for each field. These soil samples were then analyzed and fertilizer and lime recommendations for each field were made by your Service Division. These suggestions were followed and fertilizer was put on late last fall. Recommendations ranged from 18% NORMAL Superphosphate, 400 to 600 lbs. per acre, to AGRICO PHOSPHATE & POTASH, 400 to 500 lbs. per acre. Some 18% NORMAL was put on with manure.

"The results are even more than we had hoped for. On one 24-acre pasture we are carrying from 50 to 60 milk cows and will be able to carry this many the rest of the summer — where we were able to carry only 40 head last year. Another 40 acres in alfalfa-brome is carrying 56 head and could carry more.

MERLE H. GREEN (left) and his son DUANE GREEN (right) of well-known GREEN MEADOW FARMS, Elsie, Mich., breeders of purebred cattle. Their 1947 awards total over 135 prizes from State Fairs in Illinois, Ohio, Wisconsin and Michigan.

"Also, a 20-acre alfalfa-brome meadow on our Woodard Unit, top-dressed with AGRICO PHOSPHATE & POTASH, 600 lbs. per acre, yielded three times as much excellent quality hay for first cutting as compared to last year. And last year was a good hay year. In all, we fertilized 129 acres and plan to top-dress a lot more late this Fall.

"As an average, we would say that our meadows and pastures are TWICE AS PRODUCTIVE, as compared to last year's unfertilized pastures and meadows.

"We plan to top-dress pastures every second or third year, and meadows every year, to obtain maximum yields of high protein feed. We'd like to recommend your Soil Service to other Dairymen in Michigan as we know IT REALLY PAYS DIVIDENDS."

Keep your GOOD pastures good — top-dress this Fall with 18% NORMAL Superphosphate to maintain and increase the growth of legumes. FALL IS ALSO THE BEST TIME TO REBUILD worn-out pastures. Fertilize, disk and seed with a good grass-legume mixture, for high milk and meat producing pasture that flourishes even in mid-summer when ordinary pastures dry up. KNOW, DON'T GUESS: Write us today and our Soil Service will be glad to take soil samples, analyze them and give you economical recommendations for best results at least cost.

AGRICO® Fertilizers and 18% *NORMAL*© Superphosphate are made only by

The AMERICAN AGRICULTURAL CHEMICAL Co.

ALEXANDRIA, VA.
BALTIMORE 24, MD.
BUFFALO 6, N. Y.
CARTERET, N. J.
CHARLESTON, S. C.
CINCINNATI 17, OHIO
CLEVELAND 11, OHIO
COLUMBIA, S. C.
DETROIT 31, MICH.
EAST ST. LOUIS, ILL.
GREENSBORO, N. C.
HENDERSON, N. C.
HOULTON, ME.
LAUREL, MISS.
MONTGOMERY 2, ALA.
NEW YORK 7, N. Y.
NORFOLK 6, VA.
NO. WEYMOUTH, MASS.
PENSACOLA, FLA.
PIERCE, FLA.
SAVANNAH, GA.
SPARTANBURG, S. C.
WILMINGTON, N. C.

DEPENDABLE DAIRYADE *for* BETTER DAIRYING

DAIRYADE

grows out excellent herd replacements*

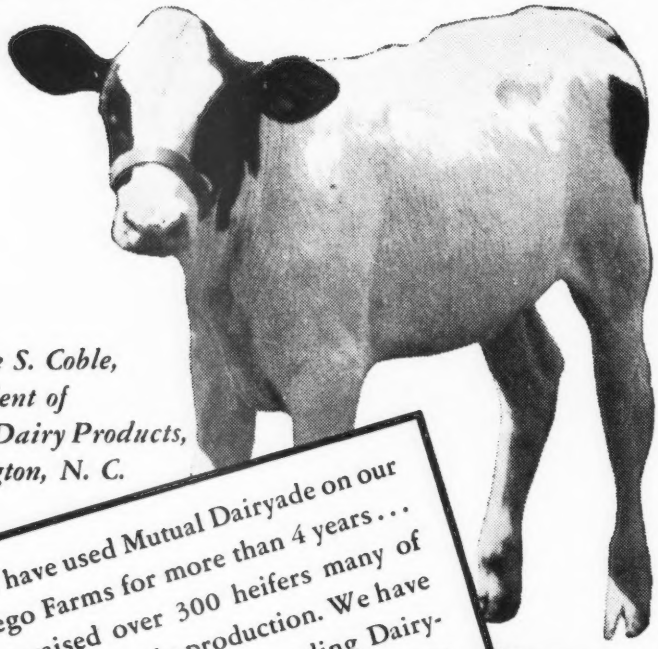

**says*
George S. Coble,
President of
Coble Dairy Products,
Lexington, N. C.

"We have used Mutual Dairyade on our Maego Farms for more than 4 years . . . have raised over 300 heifers many of which are now in production. We have no hesitancy in recommending Dairyade to our producers . . . in fact have distributed thousands of pails to them."

RAISE CALVES BETTER THAN EVER
WITH MUTUAL DAIRYADE THROUGH THE NATUR-NIPPLE

DAIRYADE
IS AMERICA'S NO. 1
QUALITY FOOD COMPOUND

DEPENDABLE! FORTIFIED!

Mutual
DAIRYADE

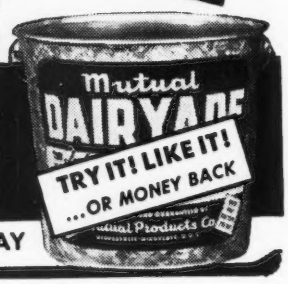

ORDER FROM YOUR MILK PLANT TODAY

© MUTUAL PRODUCTS CO., MINNEAPOLIS 1, MINNESOTA

Litchfield Guernsey Outing

Over 125 Guernsey enthusiasts enjoyed the Litchfield County, Conn., Field Day which was planned by their committee composed of Arthur Webster, Litchfield, William Hooper, Harwinton, John Briscoe, Salisbury, and Arthur May, Litchfield. The event was held at Deep Lake Farm, Lakeville, owned by F. S. Berke, where there are approximately 120 head of pure bred Guernseys. The farm is named after the old ore quarry, which is now filled with water, and makes a beautiful lake that is used for both bathing and fishing purposes by Mr. Berke and his family.

The program began in the morning with a tour of the various fields. Mr. Hibberd, the efficient manager, recently combined 41 acres of oats, and has as many acres of excellent alfalfa and 40 acres of corn, which will be cut for grain. Of unusual interest to the group were the two martin hay keepers, that hold approximately 60 tons of dry material.

Mr. and Mrs. Berke, who are very generous hosts, served hot dogs, sandwiches, soft drinks, coffee and ice cream, with plenty of "smokes" for everyone. Following lunch, Mr. Webster introduced Mr. Berke, who spoke briefly on his feeding program which consists largely of the use of distiller's "slop" mixed with the corn and oats that grow on this farm. Mr. Berke is very enthusiastic over this program, and figures that his grain costs run around $50 a ton. His cattle all show in excellent condition, and if this same material can be properly stored and shipped into other areas, it may well mean a change in feeding operations.

A judging contest, with a class of milking cows, heifers fresh in June, and a yearling class that was about to freshen, was held, the winner of the contest being Will Rogers. Another feature of the day was the showing of Langwater Valor and two of his daughters.

38th ANNUAL SHOWING

Featuring...

ROYAL CANADIAN MOUNTED POLICE

PACIFIC INTERNATIONAL
Livestock Exposition
PORTLAND, OREGON

OCT. 1 to 9

When farm owners think of car values they think of CHEVROLET

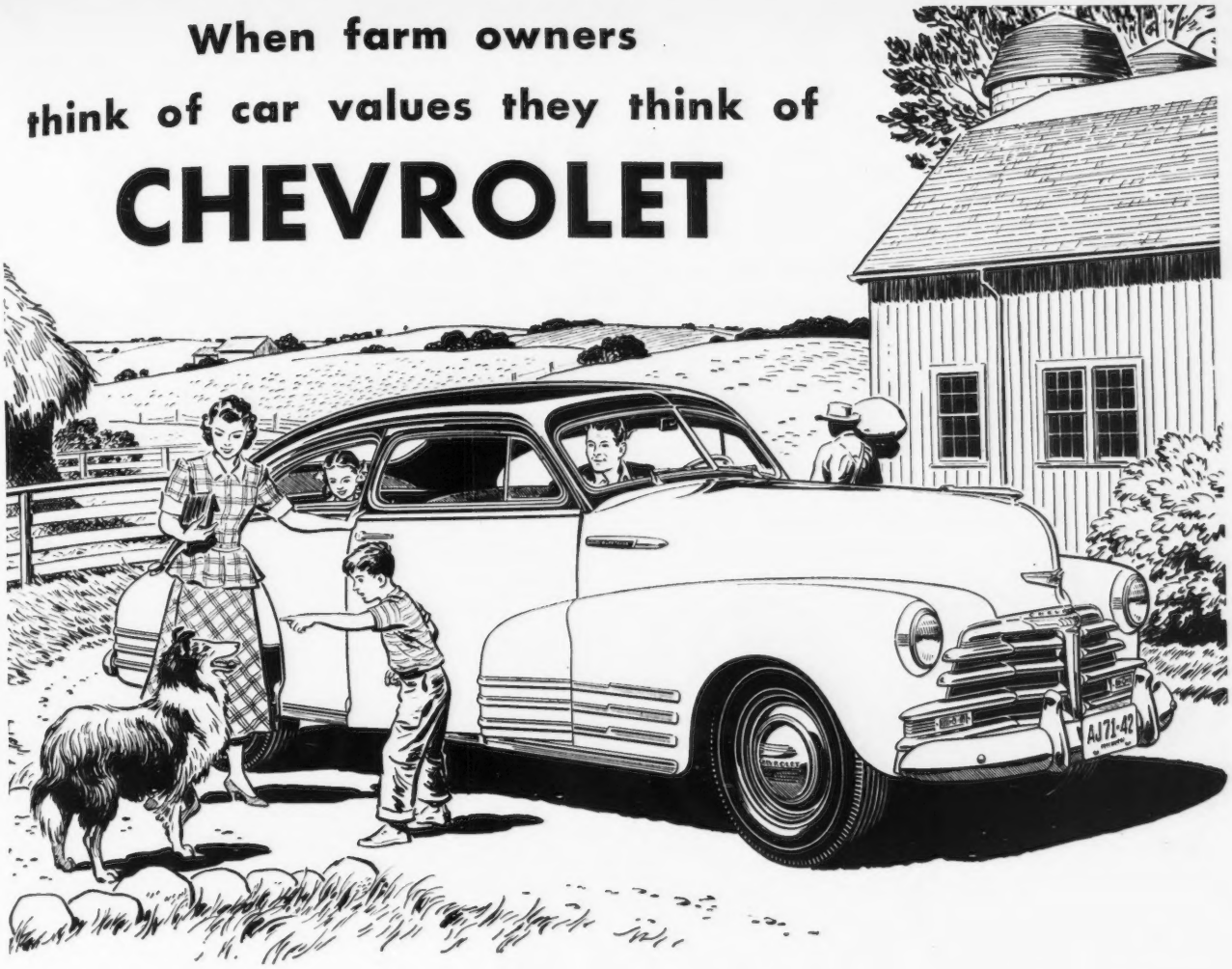

That's why more people *buy* and more people *drive* Chevrolets than any other make of car!

CHEVROLET

You have only to check among your own neighbors—or, for that matter, among motor car owners in *any* part of America—to learn why more people drive Chevrolets than any other make of car. It's because Chevrolet gives *more value.* More value in Big-Car performance with economy—more value in Big-Car ruggedness and reliability—more value in Big-Car beauty and comfort—more value in *all* those desirable motoring advantages which spell BIG-CAR QUALITY AT LOWEST COST. You buy wisely when you buy Chevrolet . . . for CHEVROLET AND *ONLY* CHEVROLET IS FIRST . . . first in value as it is first in demand for the total *17-year period,* 1931 to date!

CHEVROLET MOTOR DIVISION, GENERAL MOTORS CORPORATION
DETROIT 2, MICHIGAN

You'll say you've never enjoyed comfort like this before—the Big-Car comfort of the original and outstanding Unitized Knee-Action Ride—available only in Chevrolet and higher-priced cars.

You want Big-Car performance, endurance and dependability; and you get them at lowest cost with Chevrolet's world's champion Valve-in-Head engine—featuring the same famous Valve-in-Head principle found elsewhere only in higher-priced cars.

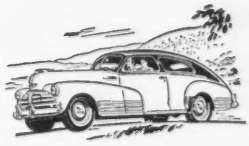

You and your family will enjoy Big-Car safety, too—the triple safety of Fisher Unisteel Body Construction, the Unitized Knee-Action Ride and Positive-Action Hydraulic Brakes—another combination of features found only in Chevrolet and higher-priced cars.

CHEVROLET—and ONLY Chevrolet—IS FIRST!

10 WORLD'S RECORDS prove it's good!

WE know as you do that world's records depend on skillful breeding and careful management. A great deal of credit, therefore, goes to owners and managers of these champion cows.

However, we do mention these ten world's records to help prove our claim that Beacon Feeds promote higher production in dairy herds as well as champions. Beacon users know this. Owners of high Record cows know it. And if you're not already using Beacon Feeds we want you to know it too.

TRY BEACON FEEDS. Note their uniformity. See how their top-quality ingredients . . . their palatability . . . and their tested formula . . . help increase your milk and butterfat production.

You'll agree that higher production is the best way to cut your feed costs.

THE BEACON MILLING CO., INC.
CAYUGA, NEW YORK

FEED THE BEACON SYSTEM

Fairs . . .

(*Continued from page 199*)

Oct. 18-23. South Carolina State Fair, Columbia, S. C. Guernseys will be judged on Oct. 20, by W. K. Hepburn, Jr.
Oct. 18-23. Pensacola Interstate Fair, Pensacola, Fla.
Oct. 19-24. North Carolina State Fair, Raleigh, N. C. Guernseys will be judged on Oct. 19, by George E. Taylor.
Oct. 23-Nov. 1. State Fair of Louisiana, Shreveport, La. Guernseys will be judged on Oct. 26, by A. L. Darnell.
Oct. 29-Nov. 7. Grand National Livestock Exposition, San Francisco, Calif. Guernseys will be judged by K. C. Sly on Nov. 4-5.
Nov. 16-24. Royal Winter Fair, Toronto, Canada. Guernseys will be judged by K. C. Sly on November 17-18.
Nov. 27-Dec. 6. International Livestock Exposition, Chicago, Ill.
Jan. 10-14, 1949. Pennsylvania Farm Products Show, Harrisburg, Pa. Guernseys will be judged on January 10, by C. R. Huston.

Spielman Tragedy

DR. A. A. SPIELMAN, University of Connecticut, Storrs, left home with his wife and son to deliver an address at the summer meeting of the New England Holstein-Friesian Association at Corinna, Maine. Enroute, at Richmond, Maine, a car coming in the opposite direction suddenly swerved and hit Dr. Spielman's car head on. Mrs. Spielman was killed instantly and his son died the following day. Dr. Spielman received a hip fracture, arm fracture and face lacerations.

VanDemark at Illinois

NOLAND L. VANDEMARK, of Cornell University, Ithaca, N. Y., who was responsible for the successful setting up of an artificial insemination program for cattle in Austria after the war, has been appointed assistant professor of dairy production and dairy chemistry at the University of Illinois, College of Agriculture. At Cornell Mr. VanDemark was formerly assistant to Prof. G. W. Salisbury, now head of the dairy production department at Illinois.

Iowagold Farm Sold

IOWAGOLD FARM, Woodward, Iowa, owned by R. S. Kilpatrick, was recently sold to David A. Cunningham of Perry and Chicago, Ill., for $105,000. The farm has 26 permanent buildings, mostly of hollow tile construction, including four residences and 320 acres of good land. Mr. Cunningham also purchased 26 head of milking females and a bull. The young stuff will be sold later.

There's more money in milking...

THE DE LAVAL WAY!

The De Laval Magnetic Speedway is the only absolutely uniform milker—for best, fastest, cleanest milking. No adjustments, foolproof, dependable. If you want the best in milking performance—this is it!

The De Laval Sterling Milker is the leader of the pneumatic pulsator type milkers. Fast, precise milking action. Complete outfits—or units only for operation on your present milker pipe line for improved milking.

Because: De Laval Milking gives you highest yield per cow—bigger milk checks—cleanest, low count milk—easiest, quickest cleaning—sound, healthier udders—simple, dependable operation—greatest time and labor savings—longer service-life—lowest yearly operating costs.

When are YOU going to change to THE NEW DE LAVAL?

"magnetic heart"

ONLY DE LAVAL

Only the De Laval Magnetic Speedway Milker gives you the "Magnetic Heart" which assures UNIFORM milking and which means the highest milk yield per cow and greatest profits.

De Laval

THE DE LAVAL SEPARATOR COMPANY

165 Broadway, NEW YORK 6

427 Randolph St., CHICAGO 6 61 Beale St., SAN FRANCISCO 5

The De Laval Separator Company, Dept. 165 Broadway, New York 6, N. Y. 15-L

Please send me printed matter on:

☐ De Laval Milkers ☐ De Laval Water Heaters
☐ De Laval Separators ☐ De Laval Milking Truck
☐ De Laval Freezers ☐ De Laval Can Hoist

Name_____

Town_____ RFD_____ State_____

Read what they say about-

CHORE-BOY
BALANCED LOW VACUUM
MILKERS

WILLIAM ROSS PROCTOR
OWNER
E. A. LAWRENCE
MANAGER

WHITEHALL FARMS
PITTSTOWN
NEW JERSEY

August 4, 1948

Dairy Equipment Company
1444-46 E Washington Ave
Madison 3, Wisconsin

Gentlemen

Enclosed is a picture of Fillpail Royal Sparkle, 1325229, excellent, silver, gold, Medal of Merit cow Sparkle is milked every day with a Chore-Boy Milker, as well as the entire herd of Jersey cows at Whitehall Farms.

We are more than satisfied with the results of the Chore-Boy Milker, the low vacuum and quick easy milking, the silent pulsations, the wonderful condition of the udders, free of mastitis and other numerous troubles resulting from machine milking, and that our Jerseys themselves like to be milked with a Chore-Boy leads us to believe our Chore-Boy Milkers are a very sound investment.

I am proud that I chose Chore-Boy Milkers, and I certainly hope thousands of others will just try them They sell themselves to the cows.

Yours very truly,
E. A. Lawrence
E A. Lawrence
Manager

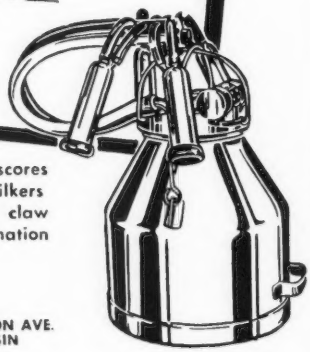

The above unsolicited letter from Mr. Lawrence is but one of scores we have received from enthusiastic users of Chore-Boy Milkers The balanced low-vacuum, high-speed pulsator, balanced claw and other advanced features make Chore-Boy, in the estimation of our many users, "America's Finest Milker."

A Few Choice Dealerships are still available. Write today

DAIRY EQUIPMENT CO. 1444-46 E. WASHINGTON AVE. MADISON 3, WISCONSIN

Chat . . .

George Norwood, who was technician for the Holtex Artificial Breeding Association, owned by L. H. Smokler, Dallas, Tex., has recently taken a similar position with the Artificial Breeding Association at Enid, Okla.

Curtis Opitz, Binger, Okla., is a new Guernsey breeder having purchased 20 head in Canada recently.

Mr. and Mrs. Bob Bidstrup, Valmere Farm, Wapato, Wash., announce the arrival of their first child, a boy. Bob has already designated him as herdsman at Valmere.

Arthur D. Smith, Norfolk, Conn., recently purchased a few Guernseys from Clover Hill Farm, Torrington. Included in the purchase was Lea Lady Minnie, sired by Foremost Taurus, that was out of Foremost Royal Anne.

Applicants for Membership

THE following Guernsey breeders have applied for membership in The American Guernsey Cattle Club:

CONNECTICUT: A. D. Budd, West Hartford, recommended by Eugene O. Brielman.

IDAHO: Norval Dobson, Bonners Ferry, recommended by Cecil White.

MINNESOTA: David Dillman, Long Lake, recommended by L. V. Wilson.

NORTH CAROLINA: J. H. Brodie, Henderson, recommended by W. W. Fitzpatrick.

PENNSYLVANIA: John L. Brackman, Canton, recommended by Liston Wright.

SOUTH CAROLINA: J. L. Gulledge, Moncks Corner, recommended by E. S. Warren.

VERMONT: Donald E. Clay, Brownsville, recommended by A. T. Smith & Son Co.

WISCONSIN: Fred A. Proctor, Elkhorn, recommended by Ralph Tratt; Donald W. Rowald, Evansville, recommended by George McKerrow & Sons Co.

Please mention the Journal when answering our advertisers.

WANTED

Test milking job. Many years with pure bred cattle, and will go any place.

Charles I. Ross
%Mortensen Hotel
Antioch, Illinois

DUTCH AGRICULTURIST

University trained, experienced in scientific dairy farming, reclamation, farm management and marketing, offers his services as manager of large agricultural project.

Box 105
Guernsey Breeders' Journal
Peterborough, New Hampshire

WANTED

Married man, no children, capable test cow milker. Surge machines. Work with excellent herdsman. Permanent position to man sincerely interested in his work. New modern apartment, good pay, special privileges. Give references and full particulars in first letter.

Box 107
Guernsey Breeders' Journal
Peterborough, New Hampshire

PENICILLIN for MASTITIS

Amazing results reported. Low cost. Write for particulars to—

ANCHOR SERUM CO., Indianapolis, Ind.

Here's Proof that Ful-O-Pep Dairy Ration PROMOTES HERD HEALTH AND HEAVY MILKING!

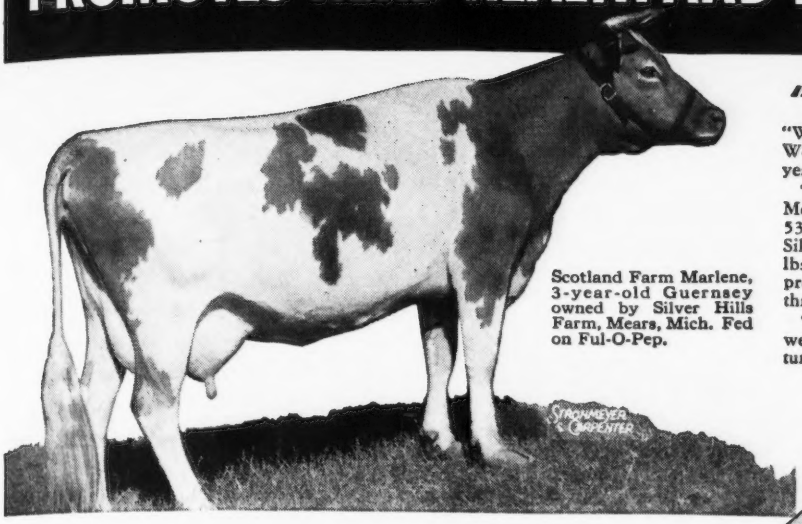

Scotland Farm Marlene, 3-year-old Guernsey owned by Silver Hills Farm, Mears, Mich. Fed on Ful-O-Pep.

"Pleased with Ful-O-Pep Results"

"We have a herd of 35 cows, 29 heifers, and 2 bulls. We have used Ful-O-Pep Dairy Feeds for the past two years with very good results.

"Last year we put three cows on official test. Eth-Mead Foreman's Girl produced 10,127 lbs. milk and 535 lbs. fat, starting her record as a nine-year-old. Silver Hill's Brenda produced 8,803 lbs. milk and 455 lbs. fat as a junior two-year-old. Silver Hill's Diana produced 12,006 lbs. milk and 665 lbs. fat as a senior three-year-old. All twice-a-day milking.

"We are so well pleased with Ful-O-Pep that last fall we purchased a straight carload. Our herd is the picture of health and we are glad to recommend Ful-O-Pep."

(*Signed*) *Victor Pearson, Mgr.*
Silver Hills Farm, Mears, Mich.

"Fed Ful-O-Pep 7 Years with Excellent Results"

"I have been using Ful-O-Pep Dairy and Calf Feeds for the past seven years, with excellent results. I have been able to maintain an even production the year 'round and get a larger and healthier calf crop. The Ful-O-Pep Way in raising calves and feeding my registered herd of Holstein-Friesian cows has proved economical not only from the standpoint of production, but from general herd health as well.

"I heartily recommend Ful-O-Pep to all dairymen for real results."

(*Signed*) *Edith Clarke*
Denmead Farms, Columbus, Miss.

Only Ful-O-Pep Provides these SPRING PASTURE BENEFITS All Year 'Round!

EACH MONTH, more and more outstanding dairymen are joining the big swing to Ful-O-Pep. For in Ful-O-Pep Dairy Ration they get something that no other dairy feed can offer . . . Concentrated Spring Range*! This exclusive ingredient with its remarkable vitamin benefits is made from tender, young cereal grasses, cut at the height of their vitamin richness and carefully dehydrated to preserve their feeding value. This special vitamin boost in Ful-O-Pep promotes herd health, easy calving and heavy milking.

SEE YOUR FUL-O-PEP DEALER today for more information about Ful-O-Pep Dairy Ration. Also, ask him about Ful-O-Pep Calf Ration, the modern improved feed that grows big, productive heifers at low feed cost. Ful-O-Pep Calf Ration provides an abundance of the necessary vitamins, animal and vegetable proteins, and organic-source minerals to meet the needs of today's well-bred dairy heifers. Fortified with Concentrated Spring Range, which promotes fast growth and rugged health.

**Reg. U. S. Pat. Off.*

THE QUAKER OATS COMPANY
Chicago 4, Illinois

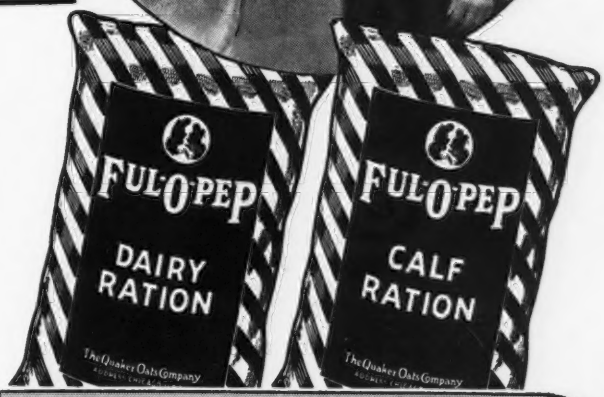

Write for FREE DAIRY BOOK!

THE QUAKER OATS COMPANY, Dept. I-67
Chicago 4, Illinois

Please rush my FREE copy of the Ful-O-Pep Dairy Book entitled "How to Feed Your Herd for Dairy Profits."

Name.....

Address.....

Town.....*State*.....

There's MONEY IN MILK

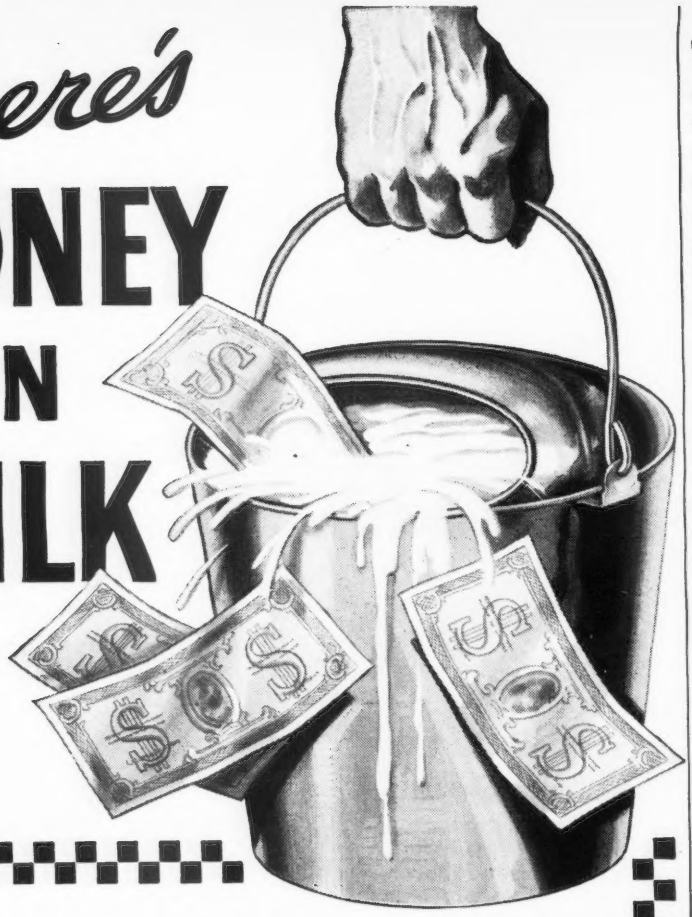

There's LOTS OF MILK IN COW CHOW

Milk prices are up . . . but Cow Chow prices are down more than $1.00 a bag under what you paid last winter!

This offers you one of the finest profit opportunities of all time! Why not take full advantage by feeding Cow Chow for all the milk you can get?

Right now is the ideal time to start. Call your Purina Dealer. Ask him for straight-feeding Cow Chow if you don't raise grain . . . for Cow Chow Supplement or Concentrate if you're a grain raiser.

RALSTON PURINA COMPANY

Buffalo • St. Louis • Denver • Los Angeles

Connecticut Pure Bred Map

THE Guernsey breeders of Connecticut have a map of the state, showing the location of all the pure bred Guernsey herds. According to John D. Briscoe, this was accomplished through the cooperation of the Connecticut Development Commission, the Connecticut Pure Bred Dairy Cattle Association, and the Connecticut G. B. A. It is very attractive, giving the location of the farm by highway, the name of the owner, the manager, whether they do D. H. I. A. testing, HIR testing, or A. R. testing, also whether the herd is classified, tested for Bang's Disease, accredited for Bang's, calf vaccinated, and free from mastitis. There is a listing of 90 herds, in the eight counties of the state, that have a total of nearly 5,000 Guernseys.

Through the efforts of the University of Connecticut, and Sidney A. Edwards, managing director of the Development Commission, working with a committee from the Pure Bred Association, that included John D. Briscoe, Preston Davenport, W. B. Shiers, and James M. Osborne, the work was accomplished.

The state association called upon a committee consisting of Richard Merritt, Raymond Wing and Lucius Nanning, field-secretary, to make a list of the Guernsey breeders.

Copies of the map-directory of Connecticut Guernsey breeders are now available and will be sent to anyone writing the Connecticut Development Commission, State Office Building, Hartford, Conn.

Enlarging Barns

MERRITT W. CHAMBERLIN, West Brattleboro, Vt., owner of Bordertown Farm, is remodeling and enlarging his barns by constructing 13 more stalls and two more pens. The farm, according to Roy Thurber, manager, now has 73 head of registered and grade Guernseys.

Reinfeld Sales

ANDREW V. SHEPPARD, manager of Reinfeld Farms, Inc., Scobeyville, N. J., reports the sale of R. F's Albill's Climax to George Aaronsen & Sons, Columbus, N. J., and R. F's Albill's May Prince to T. S. Wahlfors, Milaca, Minn.

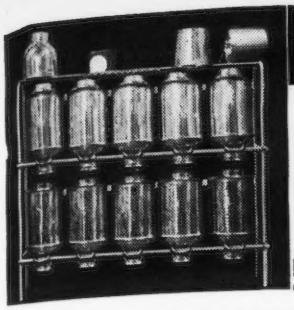

MILK CAN RACK
SAVES TIME . . . CANS STAY CLEAN

The handiest piece of equipment you ever saw for your milk house. Simply rack up cans after washing. They quickly drain and dry. Dust can't settle inside; rims stay clean, away from table or floor. Space above for strainer and pails. Sturdily made of heavy steel. Sizes range from 8 to 28-can racks. Write for prices and full description.

RUSSELL MFG. CO. Dept. 38 Platteville, Wis.

BREEDER'S EQUIPMENT CO.
Supplies For Artificial Insemination of Animals
FLOURTOWN, PA.

Devoted exclusively to production of instruments and materials essential to the practice of successful artificial insemination.

NEW CATALOG NOW AVAILABLE

MASTITIS IS BEING CURED

● We handle all latest effective treatments including **Penicillin** and new *"Sulfo"* drugs. Write today for particulars.

ANCHOR SERUM CO. (of Indiana)
INDIANAPOLIS, INDIANA

Shampoo Coat Bloom

Weston's Shampoo—A concentrated liquid soap Use before Show or Sale Leaves hair silky, easy to curl Suds in hard or soft water Pint 50c, quart 85c, gallon $3.00.

Weston's Coat Bloom—Preferred for well-groomed livestock. Easy to use Will not gum the coat Pint 50c, quart 75c, gallon $2.50.

WESTON MFG. AND SUPPLY CO.
1933 Speer Blvd. DENVER, COLO.

Cool, Easy Running Animal Clipper
Sunbeam
STEWART CLIPMASTER

NEW
More Powerful Motor . . . 25% greater speed

CLIPS Cows, Horses Mules, Dogs, *faster, better*

Clip your animals the fast, easy way with the new Sunbeam Stewart electric Clipmaster. It's the clipper with the quiet, 30% more powerful, air-cooled, ball-bearing motor inside the cool Easy-Grip handle. Has anti-friction tension control that assures perfect tension between blades and provides easy adjustment. $32.50. (Denver and West, $32.75.) Write for information on Sunbeam Stewart clipping equipment.

SUNBEAM CORPORATION
(*formerly* Chicago Flexible Shaft Company)
Dept. 159, 5600 W. Roosevelt Rd., Chicago 50, Ill.

Sacramento County Fair

PERHAPS the impetus in California fairs this year is the result of its paying to advertise, for the Western Fairs Association recommended that from 15 to 20 per cent of the outside gate revenues be expended for publicity and advertising. This is an increase from $42,000 in 1941, to $631,000 in 1948. In addition to this figure, each of the 78 non-profit educational shows each publish a premium book which accounts for an additional $40,000.

Usually overshadowed by the California State Fair, which is also in the county, the Sacramento County Fair, unobtrusively went about its business. But this year, in the brashness of inexperience and heat and incomplete surroundings, this county show surprised even itself. The carpenters never did get around to building a show ring, and up to the very day of judging were on the jump to ready additional accommodations for the 2,034 head of livestock exhibited, of which 571 were dairy cattle. With no show ring, the judge, genial Eddie Gordon from the University of California's staff, and the public announcer, Karl Barron of Wieland's, who interpolated over the loud-speaker for all breeds, as well as the showmen and the cattle, sweltered in the hot July sun, and a July sun in the Sacramento and San Joaquin Valleys has to be experienced to be appreciated.

Just a few miles from Happyholme Farms, the Galt fair has always been considered a "warming-up" for the Happyholme herd for a good season with little competition. But the Lodi string was experienced by two other shows this season when they exhibited at Galt, and right in there this year were four other herds with

PAPEC Model X HAMMER MILL Grinds MORE FEED

The Papec Model X Hammer Mill is *guaranteed* to grind *any* dry feed—grain, ear corn or roughage—to *any* desired fineness, faster and cheaper than *any* other mill in the same power class. You save power, time and money with a Papec.

Papec's 3-ply reversible hammer tips are an important feature. Each tip wears sharp and develops TWO grinding points instead of one. Owners often grind 10,000 to 20,000 bags of feed before reversing the tips for the first time.

For large capacity grinding, get one of the four Papec Heavy Duty Mills. Send postal for free literature on the Model X or on the Heavy Duty Mills. See your Papec dealer promptly. Papec Machine Co., Shortsville, N. Y.

PAPEC HAMMER MILLS

"KANT-KOM-OFF" COW COVERS"
PATENTED

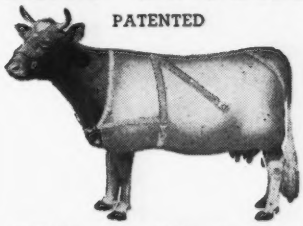

Write for Illustrated Price List
R. LAACKE CO.
1033 W. Walnut Street
Milwaukee 5, Wisconsin

E. M. Granger, Jr.
Auctioneer
Thompsonville, Conn.

For Beautiful, Healthy Heifers . . .

KAFF-A

The best recommendations for Kaff-A come from dairymen like yourself . . . who want beautiful, healthy heifers, with a small investment of whole milk.

With Kaff-A you wean calves from milk at ten days of age. You completely replace whole milk at that time. Kaff-A is a *buttermilk* and *vitamin* food — top-notch nutrition by the makers of *Semi-Solid Buttermilk Products.*

It's so simple to feed Kaff-A. Just mix it with water and feed as you would whole milk.

For beautiful, healthy heifers, buy Kaff-A from your milk hauler or feed dealer.

KAFF-A

THE DAIRYFOOD FOR CALVES

CONSOLIDATED PRODUCTS COMPANY
DANVILLE, ILLINOIS

Makers of Semi-Solid Chick Emulsion, the new Semi-Solid "E" Emulsion, Semi-Solid PIG Emulsion, and Kaff-A.

full strings, besides three single entries. None of the county fairs this year have been "walk aways." In fact, most managers have turned away almost as many herds as they have accepted, due to lack of space.

Six firsts went to George Emde's Happyholme cattle, including the senior and grand champion cow, Sierra Manor Mirth. Standing with her was the junior champion cow, Happyholme Climax Finch. They also pocketed six second placings.

Mrs. Leona H. Todd of Elm Lane Farm, Fresno, can frame four blue ribbons, along with senior champion bull honors on Elm Lane Ella's Fashion, as well as one second placing. Two new comers, and neighbors from Petaluma, did a good job with their cattle in the fast company of the Happyholme and Elm Lane herds. They were Ray Gambonini, who took five second places, and Robert Carrillo, who took two firsts on his bulls, as well as one second prize ribbon.

Two breeders with single entries got the thrill of seeing their exhibits stand at the top of their class. Albert Vogel of Chowchilla made junior champion bull honors on his Happyholme Jean's Climax, and another George W. Emde bred bull, Happyholme Musician, purchased by Wallin Brothers in Turlock, topped the senior yearling class. Clifford Orr of Novato, with his single entry, Indian Valley's Sun Walt, took home second honors in the two-year-old bull class.

The exhibitors included: Robert Carrillo, Petaluma; George W. Emde, Lodi; Ray Gambonini, Petaluma; Clifford Orr, Novato; Mrs. Leona H. Todd, Fresno; Albert Vogel, Chowchilla, and Wallin Brothers, Turlock.

Following is a list of awards:

BULL CALF, UNDER 6 MONTHS

1, Entry, Robert Carrillo; 2, Happyholme Rosie's Crown, George W. Emde.

BULL CALF, 6 MONTHS AND UNDER 12

1, Elm Lane King, Mrs. Leona H. Todd; 2, Happyholme Caroline's Crown, George W. Emde.

BULL, 1 YEAR AND UNDER 18 MONTHS

1, Happyholme Jean's Climax, Albert Vogel; 2, Old Adobe King Quality, Ray Gambonini.

BULL, 18 MONTHS AND UNDER 2 YEARS

1, Happyholme Musician, Wallin Broth-

Turn Your Corn into More Milk

with

MORTON'S Free Choice Salt

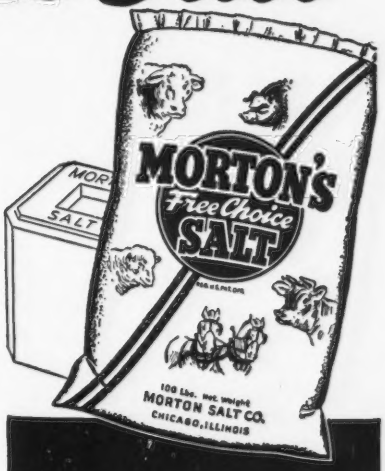

With salt free choice, it takes only 321.4 pounds of corn to make 100 pounds of pork. Without salt, as much as 451 pounds are needed.*

Such savings enable you to feed, fatten, and finish more stock . . . sell corn . . . do whatever makes the most money. They also mean lower feeding costs . . . greater profits.

Not only hogs, but all livestock thrive with salt free choice. Meat animals reach market weight earlier. Dairy cows give more milk. Sheep grow heavier fleece. And you make more money.

*According to Purdue University Tests.

Salt Saves Feed. This most essential of all minerals supplies both sodium and chlorine needed in digestion — bile needs sodium to digest fats and carbohydrates; chlorine becomes a part of hydrochloric acid for converting feed proteins into body tissue.

Feed Salt Free Choice for Greater Profits. Only the animal knows how much salt it wants and needs. So feed it free choice. Put a few salt feeding stations around the farm. See for yourself how much better your livestock thrive.

MORTON'S Free Choice SALT

NON-HARDENING
under normal use and storage conditions

Morton's Free Choice Salt is especially developed for livestock feeding. It's pure — easy to feed and easy to use for mixing, and formulated to remain NON-HARDENING under normal use and storage conditions. Be sure to ask your dealer for it BY NAME . . . MORTON'S Free Choice SALT.

• Send for this FREE Booklet on FREE-CHOICE SALT FEEDING

Write for copy of "Free Choice Salt for more Profitable Livestock." This 40-page book is packed with facts every farmer and feeder wants to know. No other book like it. Mailed free. Address: Morton Salt Company, Chicago 3, Ill.

"Here is the Proof"*

Roberts, Illinois
June 17, 1948

International Harvester Co.
480 N. Schuyler Ave.
Kankakee, Illinois

Gentlemen:

We believe that you of the Harvester Co. would be interested in knowing what our McCormick-Deering Milker is doing for us.

Our local International Harvester Dealer, Russell Implement Co. located in Roberts, Ill., installed two single units, pump and motor in January of this year. Our herd of Registered Holstein Cattle of the Ormsby strain responded most satisfactory.

*Here is the proof!

Our D.H.I.A. record will show that our milk production has increased approximately five (5) gallons per day with our McCormick-Deering Milker over hand milking from the nine (9) cows we are milking. These nine (9) cows are giving approximately fifty-seven (57) gallons of milk per day and needless to say we are proud of the milker and the herd. At this increased production rate our milker will more than pay for itself in a short time and save a lot of man hours not to mention the safety from mastitis afforded our herd by the construction of your product.

We are following the managed milking program suggested by the Harvester Co.

Again Gentlemen, you have a fine product for the Dairymen in your McCormick-Deering Milker.

Yours Very Truly,
Gene Scarbrough
Gene Scarbrough

William Scarbrough, (left) and his son Gene of Roberts, Ill., with one of their prize Holsteins.

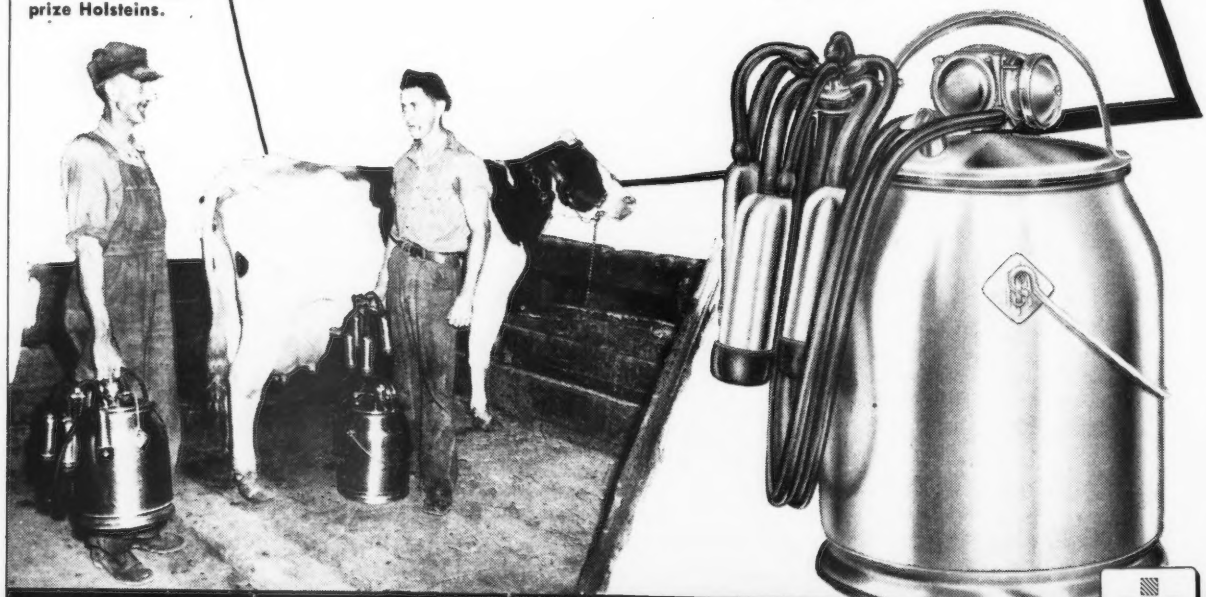

McCORMICK-DEERING *Milkers*

INTERNATIONAL HARVESTER

INTERNATIONAL HARVESTER CO. • 180 NORTH MICHIGAN AVENUE, CHICAGO 1, ILLINOIS

ers; 2, Palmway's Royal Highlander, Ray Gambonini.

BULL, 2 YEARS AND UNDER 3

1, Entry, Robert Carrillo; 2, Indian Valley's Sun Walt, Clifford Orr.

BULL, 3 YEARS AND OVER

1, Elm Lane Ella's Fashion, Mrs. Leona H. Todd; 2, Foremost May Valor, George W. Emde.

HEIFER CALF, UNDER 6 MONTHS

1, Happyholme Crown Floragold, George W. Emde; 2, Happyholme Climax Gladly, George W. Emde.

HEIFER CALF, 6 MONTHS AND UNDER 12

1, Elm Lane Dianthus, Mrs. Leona H. Todd; 2, Happyholme Regal Cleo, George W. Emde.

HEIFER, 1 YEAR AND UNDER 18 MONTHS

1, Elm Lane Forgetmenot, Mrs. Leona H. Todd; 2, Happyholme Crown Lassie, George W. Emde.

HEIFER, 18 MONTHS AND UNDER 2 YEARS

1, Happyholme Climax Finch, George W. Emde; 2, Elm Lane Linda, Mrs. Leona H. Todd.

COW, 2 YEARS AND UNDER 3

1, Sierra Manor Mirth, George W. Emde; 2, Santa Ynez Andy's Claudette, Ray Gambonini.

COW, 3 YEARS AND UNDER 4

1, Wandamere Windell, George W. Emde; 2, Entry, Robert Carrillo.

COW, 4 YEARS AND UNDER 5

1, Fireside Gay Lassie, George W. Emde; 2, Quality Farm Phyllad's Vi, Ray Gambonini.

COW, 5 YEARS AND OVER

1, Lone Pine Ramona, George W. Emde; 2, Sleepy Hollow Noble Azalea, Ray Gambonini.

SENIOR AND GRAND CHAMPION BULL

Elm Lane Ella's Fashion, Mrs. Leona H. Todd.

JUNIOR CHAMPION BULL

Happyholme Jean's Climax, Albert Vogel.

SENIOR AND GRAND CHAMPION FEMALE

Sierra Manor Mirth, George W. Emde.

JUNIOR CHAMPION FEMALE

Happyholme Climax Finch, George W. Emde.

Wants Poll on Poll

H. J. NEGLEY, La Harpe, Ill., writes, "I would like to suggest that the Journal advertise for a poll on the question of dehorning. I would like to go along with what most of the breeders want to do, but for my part I would like to dehorn. It would make for more neatly uniform heads and less injury."

COMBINED BULL CONTROLLER

Furnished assembled with solid brass marker plate. Can be controlled above the bull ring and below.
Price $4.50 Postpaid
Write for folder which shows our Cattle Markers.
GOLDEN ARROW FARMS
Dept. 9 Huntington, Indiana

NEW! Concentrated Vitamin "E" for cattle

I have spent several years with one of the world's largest makers of vitamins, engaged in the development of Tocopherol (Vitamin E) concentrate for cattle feeding. The extensive research and field tests I have seen, convince me that Vitamin E is essential and a generous supply of Vitamin E in the diet means healthier cattle, glossy hair, and mellow hides, maximum butterfat production, and minimum breeding troubles. Such results add up to more profit for the cattleman. I am now supplying a dry powder Vitamin E Concentrate of guaranteed potency, to mix with the grain ration. Trial 7 lb. package will enable you to **prove in your own herd** the profits from an adequate assured supply of Vitamin E. Order direct from this advertisement. Further information gladly furnished. Write

7 LB. TRIAL PACKAGE $8.00 Postage Paid
In 25 and 50 lb. bags $1.00 per lb. f.o.b. Rochester, N. Y.

Mathews Suppl"E"ment*
Dept. D, Box 1412 • ROCHESTER 3, NEW YORK

*Trademark applied for.

FEED Fresh ROLLED GRAIN

AVOID DUSTING! IMPROVE DIGESTIBILITY! S-T-R-E-T-C-H Your GRAIN SUPPLY!

Farnam "FARM-SIZE" GRAIN ROLLER

ROLLS · CRACKS · CRUSHES
Makes Grain More DIGESTIBLE, More APPETIZING!

AVOIDS DUSTING!

By cracking the hard coating or hull that covers all small grains, feeding results are tremendously improved. Cracking or crushing enables digestive juices to quickly get at the nutrients and efficiently utilize them before grain is eliminated. In addition, animals *prefer* this coarser type of feed and eat it more readily.

Cracking or crushing is admittedly superior to grinding or hammering in that it *avoids dusting*, which often causes digestive disorders. In addition, rolling is a *faster* and *more* economical processing method. Requires *less* power, *less* labor and *less* time.

First LOW-COST, ALL STEEL "FARM-SIZE" ROLLER!

Now you can process grain the preferred way for better feeding results. Roll, crack or crush oats, barley, corn, wheat, rye, kafir and other small grains right on the farm. No need to pay high prices for ready-rolled grain. No more hauling of grain to the mill for custom rolling. Roll it as you need it and feed it fresh-rolled, full of nutritive value. You can with a low-cost Farnam "Farm-Size" Grain Roller.

10-DAY Free Trial Offer!

FOR A LIMITED TIME . . . Try this roller *at our risk!* Write for descriptive literature and details of our 10-DAY "Free Trial" OFFER.

CLIP & MAIL For Complete Information!

THE FARNAM EQUIPMENT CO.
OMAHA 3, NEBR. DEPT. 607

Please send complete information on Farnam Grain Roller and details of 10-Day Free Trial Offer.

Name _____
Address _____ County _____
City _____ State _____

SAVE PRECIOUS GRAIN!
CUT FEED COSTS!

By eliminating waste due to dusting, and loss due to whole grain passing through digestive system before being assimilated, tremendous feed savings are effected. Every bushel of rolled grain produces more growth, more meat, more milk. One prominent feeder writes—"A bushel of whole oats, when rolled, bulks into nearly two bushels. Bushel for bushel, the rolled oats is nearly equal in feeding results." *In other words, rolling cuts his feed bill nearly in half!* It can for you, too, and produce better results!

DEALER INQUIRIES INVITED
The FARNAM Equipment Co.
CURRI-OILERS • HOG OILERS • Farm-Size GRAIN ROLLERS and POWER SPRAYERS
OMAHA 3, NEBRASKA

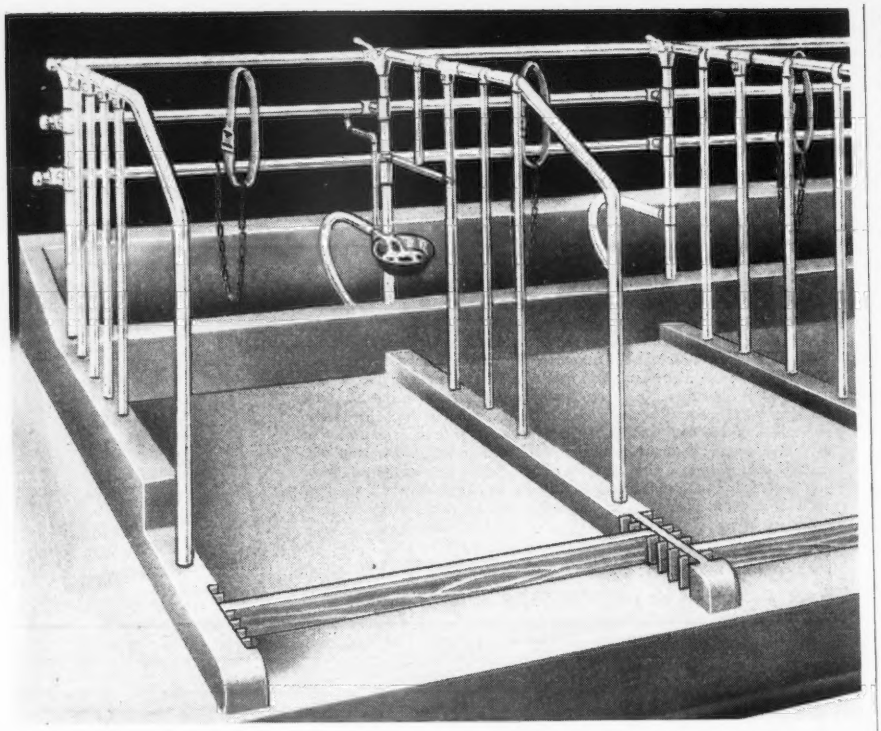

GIRTON COMFORT STALLS

★ **Insure greater safety and protection**

★ **More comfort and freedom** ★ **More easily kept clean**

Protect your valuable cows and get better milk production with these better modern stalls. The cost is surprisingly low! See your Girton Dealer or write for his name.

★ STALLS ★ PENS
★ STANCHIONS
★ CALF FEEDERS

★ FEED TRUCKS
★ BARN TRUCKS

★ WATER BOWLS
★ MILK STOOLS
★ MILKING PARLOR EQUIPMENT

All-Purpose Barn Trucks

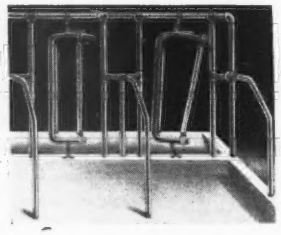

Stanchion Stalls

Feed Trucks

GIRTON MANUFACTURING COMPANY, MILLVILLE, PA.

Time-Tested Equipment for Modern Dairy and Farm

Ravalli County, Montana, Tour

SIXTY-TWO breeders and friends, traveling in a caravan of 18 cars, recently visited six Ravalli County Guernsey herds in Montana's famed Bitterroot Valley. The tour was sponsored by the Ravalli County Guernsey Club, and was typical of the group's keenly supported activities.

The sunny morning session included stops at the Ted Conrad, Henry Grant and Mike Lepetich farms, near Hamilton. A pot-luck lunch at noon was enjoyed in the shade at the Mike Lepetich home.

The afternoon session featured a judging class at the Fred Dullenty farm, Victor, Ray West, national field representative, led the discussion on type, and made the official placings. A sudden storm blew out of the Bitterroot Mountains and halted the judging after one class. However, the enthusiastic crowd continued on to Elmer Sevenson's farm at Stevensville, looked at the herd and new milking parlor, and then made the final stop at Edgar Schroeder's farm on Three Mile Creek. Mr. Schroeder is local inseminator for the Western Dairy Breeders' Association. He showed calves by association bulls, and plans an exhibit for the coming county fair.

Credit is due W. C. Wells, county club secretary, and Henry K. Botch, county agent, for leadership in organizing and publicizing the tour.

Class Leader Dies

HARRY GOEBEL & SON, Whispering Cedar Farm, Andrews, Ind., reports the death of the class leader, Byllie Roberta of Lone Maple, that in 1947 made 14917 lbs. of milk and 782 lbs. of fat. At the time of her death she occupied eighth place as a mature cow in the 305C Division. Mr. Goebel stated that "Roberta" broke her leg between the hock and the foot, and she was too heavy to stand a cast, therefore it was necessary to have her disposed of.

Chat . . .

Recent visitors at The American Guernsey Cattle Club office included Mr. and Mrs. Henry Christal, Hanover Hill Farm, Yorktown Heights, N. Y., and Weston Howland, Howland Farm, Brattleboro, Vt.

WHERE TO BUY GUERNSEYS

INDIANA

FOR SALE: Bull calf: Born November 23, 1947, a good individual, nicely marked. Out of a daughter of Coronation King of Pine Manor with 539—Jr3—HIR and 588—Jr4—HIR, both two-time milking, she out of Circle Drive's A. C. Fashion with 685—Jr2—HIR—365—3x, Class Leader 3rd Place and 750—Jr3—HIR—365—3x State Class Leader. 1st 4 records total 2798 fat. The calf by Pine Manor Levity Prince and he by Coronation Levity Prince. Mark E. Miller, Circle Drive Farm, Huntington.

MAINE

FOR SALE: Registered Guernsey bull calves sired by Argilla Lydwall, a son of Argilla Furlough out of Argilla Consort, 12441—717—EE. Dams are granddaughters of Mussolini or Dolly's Foremost of High Rock. T. B. Accredited and Vaccinated herd. Write for prices and complete pedigrees. Lydwall Farm, Box 86, Hollis Center.

Auction—October 2, 1948. 22 Registered Guernseys. 10 fresh cows in lot. If you want winter milk, see this lot before you buy. Accredited herd for T. B. and Bang's. Langwater breeding. Some consignments. Others gladly handled at 3%. Walter Elliott, East Corinth.

The Star Event of the Year!

DAIRY CATTLE CONGRESS

NATIONAL GUERNSEY SHOW

Judging October 5 and 6

ALL SET FOR A GRAND SHOW—The champions from all the state fairs are coming to compete for national honors—a great array of educational exhibits are being placed—teams from 40 states are entered in the dozen contests—every conceivable piece of dairy and farm equipment will be on display.

FOR ROOM RESERVATIONS—Write Waterloo Chamber of Commerce immediately giving number in party (indicate men or women) date and hour of arrival, number of days you plan to stay.

Don't miss the famous Hippodrome Show including the Parade of National Champions.

BELGIAN, POULTRY and WATERFOWL SHOWS
INDUSTRIAL EXPOSITION

Your Vacation Week — Write for Information

THIS YEAR **OCT. 4-10** WATERLOO IOWA

SAVE UP TO $16 a Ton

BROWER *Whirlwind* FEED MIXER

Easy to use. 3 sizes . . . mixes 700 to 3000 lb. batches in 10 minutes. All steel, lasts for years. Over 8000 in use. WRITE for catalog today.

EASY TERMS

BROWER MFG. CO., Box 1262, Quincy, Ill.

Oneida County, New York State
CHEDDAR CHEESE
Ripe, Creamy, and Tangy
PRICES POSTPAID:
Midgets (weight approx. 5 lbs.) $4.00
Picnics (weight approx. 11½ lbs.) $9.00
Sauquoit Valley Farmers Co-operative, Inc.
Henry M. Brown, Treasurer and General Manager—491 French Road, Utica 4, New York

Chat . . .

Ray Poorbaugh, formerly manager of Trainer Farms, Quakertown, Pa., has accepted a position as agricultural consultant for the Quakertown Trust Company. Ray also does some advisory work in cattle purchasing.

Gene Umbarger, a son of Worley Umbarger, Woolsey Farm, Aberdeen, Md., recently won the state FFA judging contest at College Park. In winning this contest, Gene outscored 65 other participants representing FFA chapters throughout Maryland.

Darwin S. Morse, owner of Green Meads Farm, Richmond, Mass., announces the appointment of William Cochrane as manager of the farm. Mr. Cochrane was formerly with Horse Shoe Falls Farm, Shannock, R. I., and with Sallie J. Sexton, Bryn Du Farm, Granville, Ohio. He is well-known in Guernsey circles, and will make a good man to follow Dan Clark, who resigned after 17 years with the herd.

R. M. Kinross, manager of Sterling Farms, Inc., Stamford, Conn., with his wife, spent his vacation with Mr. and Mrs. M. E. Seath at a nearby lake, and visited the departments of the Club. Mr. Seath is director of Type Classification for The American Guernsey Cattle Club.

Mr. and Mrs. Dan Clark, after being with Green Meads Farm, owned by Darwin S. Morse, Richmond, Mass., for 17 years, are now with Mark J. Woodhull, Hullwood Farm, Angola Ind. On their way to the Mid-West they stopped to visit at the Club.

J. C. MARLOW

Cows Respond *Better* With the Marlow's Soothing, Vigorous Low Vacuum Action

Udders & Teats Stay Soft and Pliable with MARLOW MILKER

Users everywhere tell us about the fine condition of their cows' teats and udders after using a Marlow:

Carlisle C. Erb, Iowa City, Iowa:
"My cows are more contented with a Marlow than with any other machine I have used. In three months, condition of teats was much improved and now they are soft and have no leathery feel."

Floyd Heiller, Melvin, Iowa:
"The first purebred Holstein herd I bought I lost all of them with udder trouble—Mastitis. Now I have my second herd in the same barn with my new Marlow Milker, and have had no mastitis or udder trouble of any kind in this lactation."

WRITE for information.
J. C. MARLOW
Milking Machine Co.
Dept. G, Mankato, Minn.

MAILED FREE! "40 YEARS A MILKER MAN" Send for your copy NOW!

NAME_____

ADDRESS_____

Judge W. A. Johnson, Grants Pass, Ore., senior member of the Valley Rogue Guernsey Farm and president of the Oregon Dairymen's Association, has been a grandfather twice this summer. His son Cecil and wife presented him with a granddaughter in June, which is their second girl. Cecil tries to act disappointed because it wasn't a boy, but just try and trade him out of her. Then, in July, Judge Johnson's youngest son, Wilbur, and wife, presented him with a grandson, their first child. All parties concerned are doing fine. The Judge maintains that the boys are averaging very well.

EARLE NORTH GUERNSEY FARM

at Simonton, Texas

Has Bought

FIFTY FEMALES FROM FARVIEW!

Earle M. North of Huston, Texas and his able manager "Bo" Chestnut are assembling what will be, without question, the finest Guernsey herd in the state of Texas. They started with sixty head on a fine, modern farm and intend to keep a herd of about two hundred head.

Mr. North sent his specially built Fruehauf trailer truck for the heifers (it handles fifteen comfortably) and the cows were shipped in well-fitted box cars. A good many of the Farview cows, after getting acclimated, will join Mr. North's fine show herd.

The best wishes of all of us at Farview go with these fine animals that it has taken us seven years to breed and accumulate. There are twenty daughters of Flying Horse Bandleader in the herd and six daughters of Farview Prince Royal—and sixteen cows in calf to him.

Both of these fine bulls are for sale. If interested please write or wire immediately.

VISITORS ARE ALWAYS WELCOME INQUIRIES INVITED

Farview Farm

PUREBRED GUERNSEY CATTLE FULLY ACCREDITED

SHERMAN K. ELLIS . . . Owner
Telephone—Redding 44
REDDING RIDGE — CONNECTICUT — R. F. D. 1

Mr. North's trailer which he sent up from Houston to help us load, and take back some of the heifers

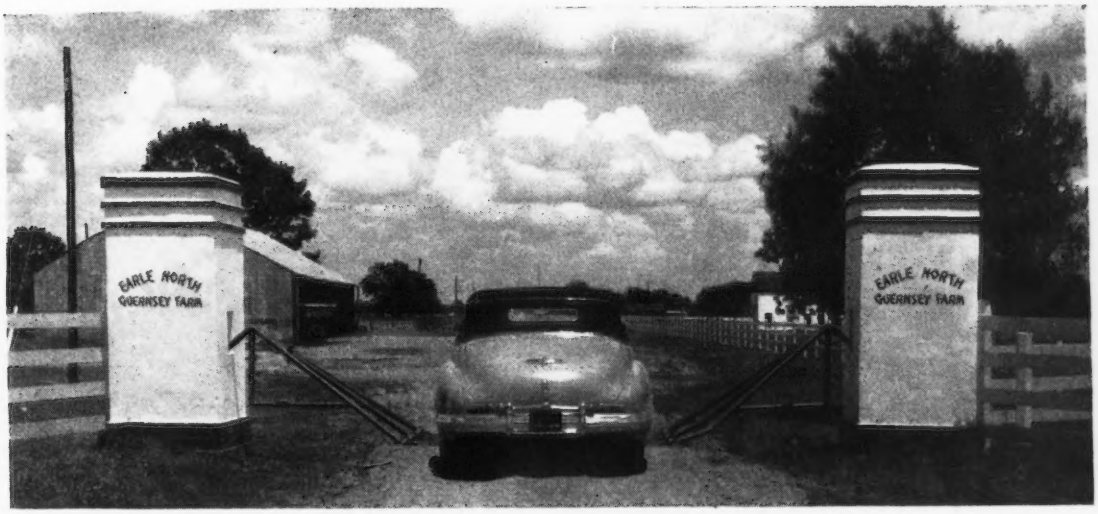

Main entrace gate to Earle North Guernsey Farm at Simonton, Texas—about thirtv miles from Houston.

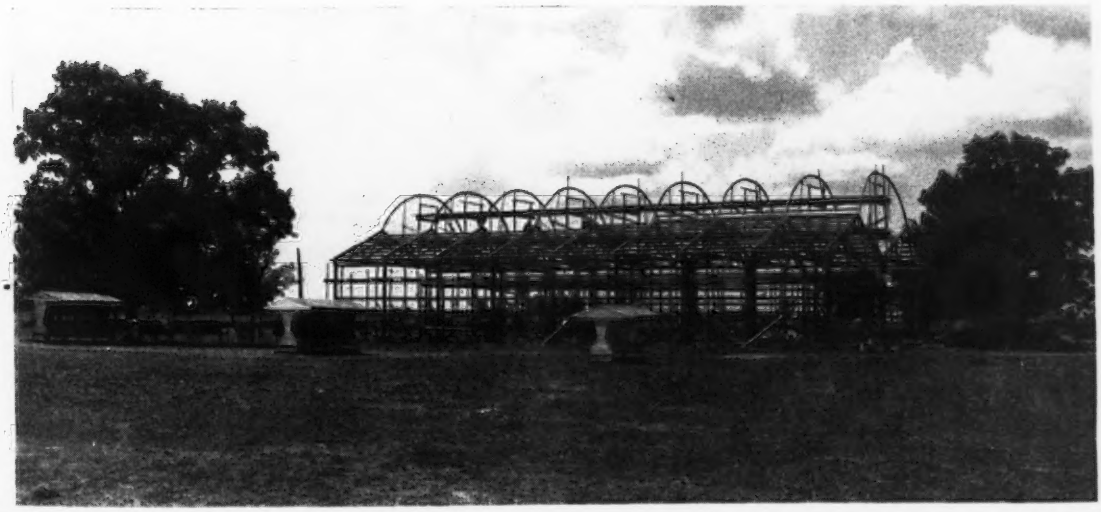

One of Mr. North's new barns—now completed. It will house eighty head of Guernseys and store 15,000 bales of hay.

NEW ENGLAND

21st GUERNSEY SALE

OCTOBER 14 • 1 O'CLOCK • SPRINGFIELD, MASS.
EASTERN STATES GROUNDS

55 Selections From New England's Finest Herds

HERE ARE A FEW OF THEM . . . MORE IN THE NEXT ISSUE

Langwater consigns her son

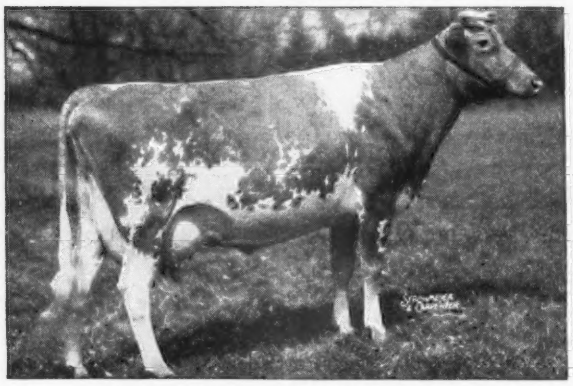

LANGWATER GLAD TIDINGS
11473—630—E, 15913—793—6yrs—365
Dam of Langwater Newsboy by Langwater Onward, consigned by Langwater Farm.

Consigned by Charlescote Farm

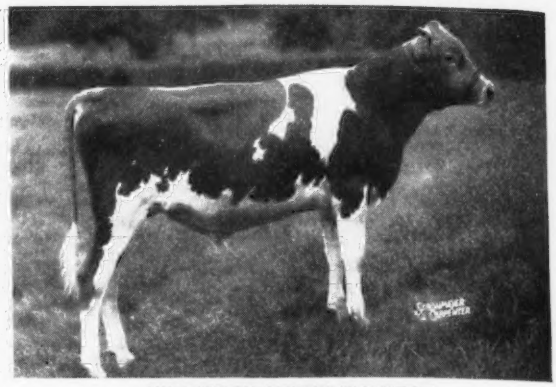

CHARLESCOTE BOVRIL
Sire: LANGWATER PETERSON
Dam: CHARLESCOTE BELDAME 2D, 13386—701—BB by Langwater Hilarity. Consigned by Charlescote Farm.

Wethersfield consigns her son

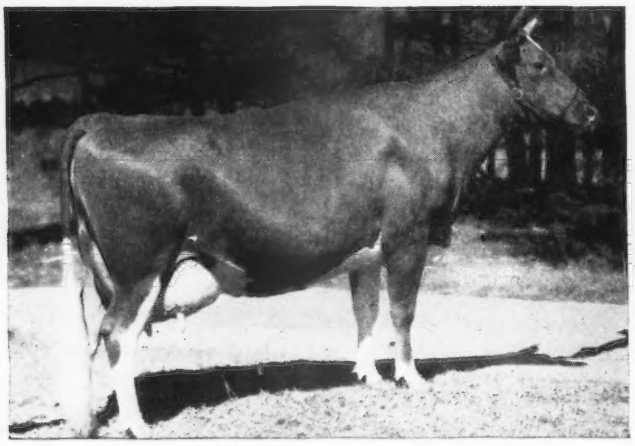

ROBIN HILL VALERIANA
14006—748—AA, 14174—822—A
Her son by Langwater Patrician consigned by Wethersfield Farm.

Consigned by Forges Farm

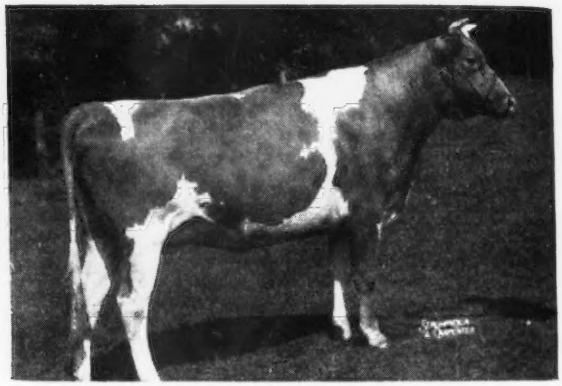

FORGES BETTY BELL
Daughter of Rosewald Bell Boy due two weeks after the sale to Flying Horse Promise.

The list of consignments reads like "Who's Who" with so many things well-bred and so much nearer to freshening than we expected at this season of milk shortage. A daughter of LANGWATER LIVELY LAD that will please the most fastidious is in from Wolfpen Farm—daughters of FLYING HORSE LUTE'S COLONEL and CHEDCO CORONATION KING from Chedco Farm—a GREEN MEADS PROSPECT daughter from Greenway that is due right after the sale—five top cows close-up from WETHERSFIELD—a CHARLESCOTE VALENCIAN daughter from Charlescote that is due soon to LANGWATER COMMANDO—three 50 lb. cows and two bred heifers, all daughters of ROSEWALD ROYAL BLEND, from Craney View Farm—a son of ROCKINGHAM RELIANCE and two bred heifers by ROCKINGHAM PEER from Rockingham—coming down from Vermont are FRA-MAR CORONATION PRINCE daughters from Sheldon Yates' SADDLEBACK FARM and a bull of GREEN MEADS breeding top and bottom from HIGH MOWING and ARGILLA bred heifers close-up from Savery Farm. This list will be continued in more detail in the October 1 Journal.

ALL CONSIGNMENTS ARE FROM HERDS FULLY ACCREDITED—MANY VACCINATED

For catalog write

DUNN & HARWOOD, *Sales Managers* • SCHOHARIE, NEW YORK, and CORDAVILLE, MASSACHUSETTS

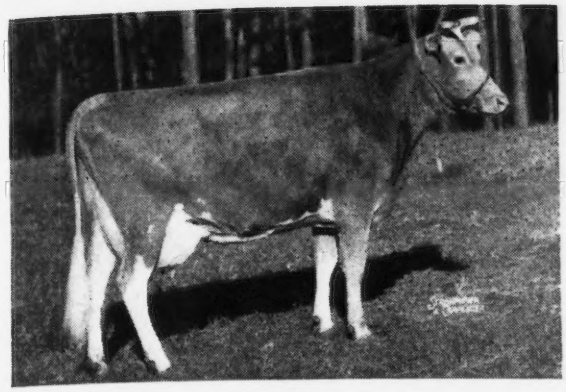

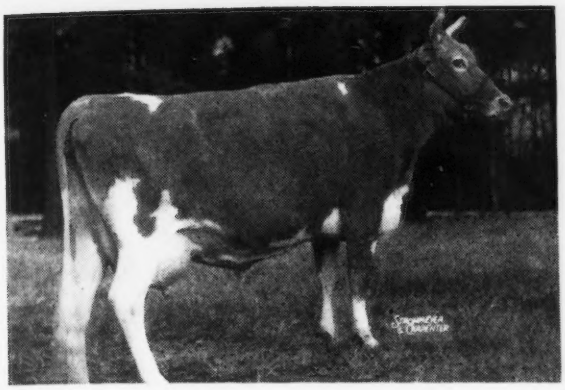

WAKEFIELD GENEROUS, A. R.

9703—532—G, 12897—720—AA

Generous has always spoken for herself in the herd, despite a slipped stifle joint. She is due August 24 to service of Quail Roost Master Max, full brother to Quail Roost Noble Primrose.

WAKEFIELD SALLY, A. R.

11046—547—GG, 12820—674—E
14924—758—AA

Sally has always been a great producer as you can see from her records. She is out of Hopeworth Tiny Lady, A. R. that has 4 other A. R. daughters in the herd, 2 over 700, 2 over 600. This is a great producing family.

Sally is due January 5 to service of Quail Roost Noble Maxim.

If either of the above are bulls, they will be for sale. Write for price and pedigree.

WAKEFIELD FARM

Wake Forest, North Carolina

GEO. WATTS HILL, Owner — W. W. FITZPATRICK, Manager — E. H. FORBES, Superintendent

BEACH ROAD FARMS
BIRMINGHAM, MICHIGAN

COLBY DALE FARMS
ROMEO, MICHIGAN

GRAFCO FARMS
IMLAY CITY, MICHIGAN

KINGSBURY FARMS
LAPEER, MICHIGAN

LONGBARN FARM
ROMEO, MICHIGAN

PREMIER FARMS
ROCHESTER, MICHIGAN

RHEAUMES VALLEY VIEW FARMS, INC.
DRYDEN, MICHIGAN

We Consign

Kansas State Sale, Hutchinson - October 15

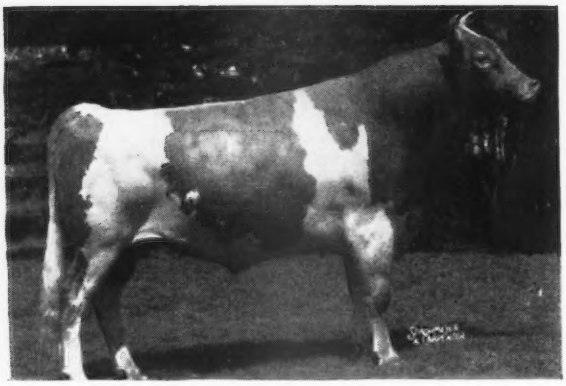

MEADOW LODGE KING JULIAN
Born: October 24, 1947

←Sire: MEADOW LODGE KING OF THE MEADS.
Sire: Langwater King of the Meads
Dam: Green Meads Queen Snowflake, a daughter of Langwater King of the Meads. Classified Excellent, 10510—601—GG, 11362—614—B.

Dam: MEADOW LODGE REX'S JUDITH VG 12116—598—DD. Maternal sister to Meadow Lodge Queen Judie (see below).
Sire: Bournedale Rex
Dam: Meadow Lodge Judith—VG, 12449—588—GG, 4 A. R. daughters.

MEADOW LODGE GAY QUEEN (Born August 7, 1946)—Bred heifer, by Meadow Lodge King's General (Langwater King of the Meads—Moonlight's Gentian) out of a Saugerties Africander daughter with 11341—562—E, and due January 25, 1949 to Meadow Lodge Rex's Kingmaker (Bournedale Rex—Argilla Flute).

MEADOW LODGE DAIRY LASS (Born September 13, 1947). Sold open. A line-bred Bournedale Rex—by Meadow Lodge King's Dalton (Langwater King of the Meads—Meadow Lodge Rex's Dahlia) and out of a Very Good 10628—537—G daughter of Rex.

MEADOW LODGE KABY (Born May 6, 1948) Club heifer.

Texas State Sale, Dallas - October 21

MEADOW LODGE KING BRUCE (Born October 23, 1947). Dam classified Excellent. Sired by MEADOW LODGE KING OF THE MEADS (see above), and out of Walker Royal Beauty, 11679—681—Sr2—365, a daughter of Flying Horse Royal Piper. You will like Bruce's type.

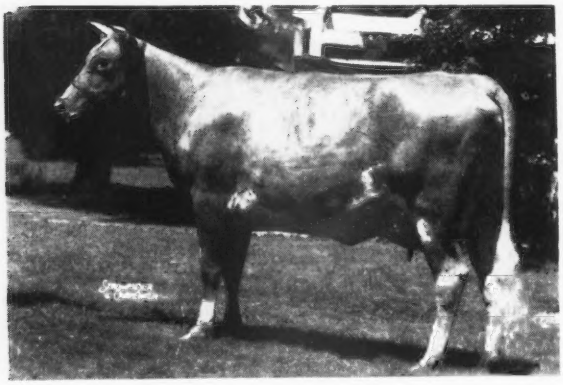

←MEADOW LODGE QUEEN JUDIE
11454—517—Jr3—305C
Born August 4, 1943—fresh July 27, 1948.
Sold open.

Sire: LANGWATER KING OF THE MEADS
Dam: MEADOW LODGE JUDITH—VG, 12449—588—GG, 4 A. R. daughters with 629—Jr4—365, 598—DD, 539—G, 517—Jr3—305. Judith's dam is a Langwater Africander daughter with 15717—641—A.

This daughter of old King is one of the last we will offer for sale.

MEADOW LODGE KRISTIE (Born August 18, 1947) Sold open. By Meadow Lodge Rex's Kingmaker (Bournedale Rex—Argilla Flute). 9 daughters classified—2 Excellent—5 Very Good—2 Good Plus—and out of Meadow Lodge Christine, 10144—496—GG and 12525—619—B.

MEADOW LODGE FARMS

ACCREDITED—NEGATIVE

456 First National Building—OKLAHOMA CITY, OKLAHOMA

KENT B. HAYES, Owner BLAINE W. CROWL, Manager ROBERT BASSE, Herdsman

ELM LANE — In a Fashion Parade to the Sales

To Bakersfield, California—October 9

ELM LANE BLOSSOM—Born July 10, 1946
Due November 25 to **McDonald Farms Fashion,** A. R.

Sire: ELM LANE ASTER'S ENTERPRISE—in service. (Elm Lane Thelma's Enterprise—Elm Lane Aster).

Dam: ELM LANE BUTTERCUP, 9044—442—GgG, 9448—483—DDD, 9516—485—5yrs—305C—610 (pending). **Old Fresno** breeding, from John Suglian's herd.

To Fresno, California October 16

ELM LANE CREAMCUP—Born June 19, 1947
Sire: McDONALD FARMS FASHION, A. R. His progeny are winning the Senior Get of Sire class—good size and nice udders.

Dam: ELM LANE BUTTERCUP, 9044—442—GgG, 9448—483—DDD, 9516—485—5yrs—305C—610 (pending). The dam of our Bakersfield entry. Buy both!

★ ★ ★

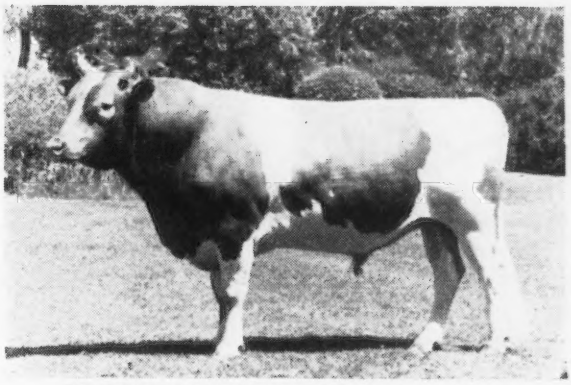

McDONALD FARMS FASHION, A. R.
(Myhaven King—Virginia King of Hosford Farm)

To Utah Inter-Mountain—October 15

ELM LANE PEONY—Born January 2, 1946
Sire: McDONALD FARMS FASHION, A. R. The first Myhaven King son to come to California. He paved the way.

Dam: ELM LANE PANSY, 9294—447—Jr3—305C—610. By Elm Lane Thelma's Enterprise, a son of our foundation cow, and out of McDonald Farms Eileen (5 A. R. records).

Peony is due December 17, 1948 to McDonald Farms His Landsman (McDonald Farms Heritor—Foremost Old Rose). We call him "K. C."!

ELM LANE FARM • *Rt. 2, Box 141, Fresno, California*

LEONA H. TODD, Owner

AT BURKEVILLE — He follows Such Sires as

Langwater Foremost — Foremost May King — High Point Prince Maxim — Maxim of Burkeville

QUAIL ROOST ROSE MAX

His first daughters are now on test—others to follow.

His Dam

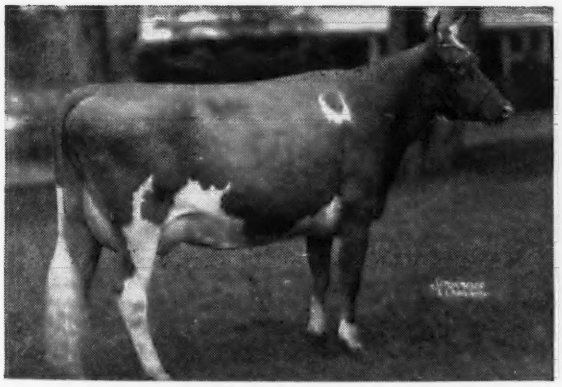

QUAIL ROOST MAXIM'S MAY ROSE
11813—708—F, 15227—867—BB

His Maternal Granddam

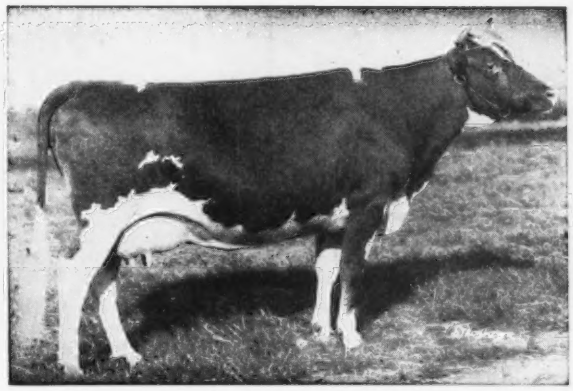

LANDMARK PRINCESS MAY ROSE
14782—863—A
Gr. Ch. North Carolina, 1930
Dam of 1st Produce, D. C. C., Royal Winter Fair, North Carolina Field Day, 1938. 2 A. R. daughters, 2 A. R. sons.

Sire: **BOURNEDALE BRIGHT STAR, A. R.,** a son of Bournedale Sensation, A. R., and Bournedale Bright Eyes, 14433—793—D.

ROSE MAX—sons for sale out of high producing long pedigreed A. R. cows. Write us today. Inquiries invited.

T. B. ACCREDITED
BANG'S FREE

• Burkeville Guernsey Farm, Burkeville, Virginia

LESLIE BOSWELL, Owner (2½ miles out on Highway 360)

You'll Do Yourself Good In The

DURING THE PAST 9 YEARS THERE HAVE BEEN SOLD IN THE NEW JERSEY STATE SALE MANY TOP GUERNSEYS THAT HAVE PROVED EXCELLENT INVESTMENTS. WE PRESENT 6.

1941—$3,000
Sold to Gardenville Farm

GLENBURNIE PRINCESS HERA 3d
14312—658—G, 16118—735—E
17442—832—BB, 14797—684—
9yrs—305C

At Gardenville she made the last 2 records, and Gardenville Sale resold for $2,750 at ten years of age, with 2 daughters in sale going for $3,000 and $2,100.

1941—$400
Sold as bred heifer

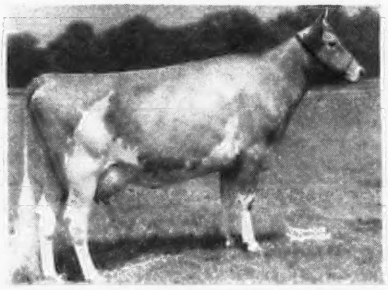

BROOKLAWN MAID QUEEN
11385—621—DDD
14944—784—5yrs—365C

Not only did this heifer make the 2 fine records shown above at Reinfeld Farms but she also classified Excellent.

1942—$1,500
Sold to Coldsprings Farm

MAYWICK'S ROSAMOND
15082—665—E
19376—872—A

Note the second record she made at Coldsprings and add to that the fact that a son sold for $4,000 at auction.

1944—$5,000
Sold to Nyala Farm

FAIRLAWN PEERLESS ERMINE
14469—707—DD

A great cow in her own right she has also proved a great brood cow, being dam of Fairlawn K. Glory, Excellent, that has just completed a record of 17244—815—Jr4—365C.

1945—$1,700
Sold to Gardenville Farm

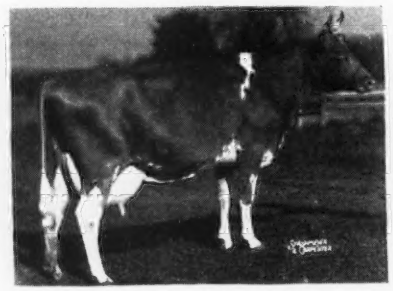

AFTON'S GOLDEN KEEPSAKE
11577—591—5yrs—305C

Resold in Gardenville Dispersal for $6,200.

1947—$5,600
Sold to McDonald Farms

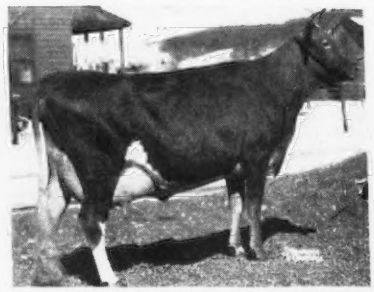

LAUREL MILLS ESTAFETTE
10331—508—Jr2—305C

This year milked 60 lbs. on two milkings daily, and is a top show cow in McDonald Farms show herd this year.

From Locust Grove Dairies . . . *MAJESTIC'S CRESCENT OF L. G., due September 23, 13109—686—AA. Sire: Foremost Majestic, he out of Mixter Faithful. Dam: Blossom's Son's Crocus, 16334—893—AA, 2 A. R. daughters.

From Meadowbrook Farm . . . *HOLLYDAY QUEEN OF MEADOWBROOK, 6 years old, due Aug. 21, 13102—610—Sr3—365. The sire is by Lad of The Spurs' Butterfat, he sire of Glenburnie Princess Hera 3d. The dam is a line-bred Butterfat.

From Reinfeld Farms . . . *R. F.'S HIGHLANDER'S ELAINE, dropped March 16, 1945, 10909—612—Jr2—365 days. Sire: McDonald Farms Highlander, A. R. Dam: R. F.'s Jester's Essie, 18070—895—Sr3—365C, 8th Place, 17072—802—Sr4—365 (pending) classified Very Good.

From Two Brooks Farm . . . 3 Choice young A. R. cows. Two by Clara's Heartsease Butterfat, A. R. *TWO BROOKS C. KATE, 5 years old, due November 3 to Fairlawn Performer's Peer (Fairlawn Memoir's Performer—Fairlawn H. Isnena, she out of Ermine) Her record, 10109—535—Sr4—305C—2x. Own sister to Two Brooks Cantata, 12293—740—E. On retest at Chedco Farm.

The New Jersey Sale is sponsored by the New Jersey Guernsey Breeders' Association in which all cattle are selected by a Committee of nationally known judges, from Accredited and Bang's Free Certified Herds within the State.

SATURDAY, OCTOBER 16—GLENBURNIE FARM—TRENTON, N. J.

10th NEW JERSEY STATE SALE

FOR CATALOGS WRITE →

...10th New Jersey State Sale

Saturday, October 16, Glenburnie Farm, Trenton, N. J.

There will be 22 cows, 19 heifers, 18 are close springers, 2 bulls from 20 herds.

From Hominy Hill Farms

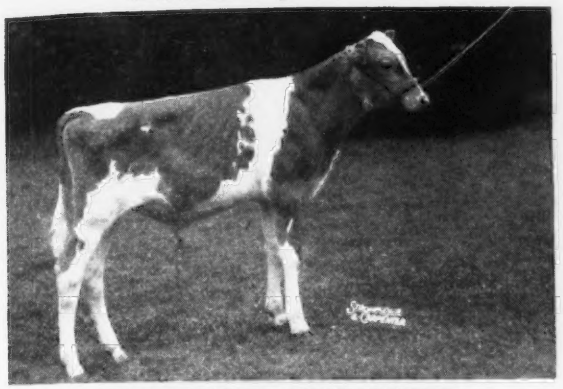

HOMINY HILL CHALLENGER
Dropped: February 3, 1948

Sire: RIEGELDALE CORONATION KING, 42 A. R. daughters. Riegeldale Melba's Dairymaid, $16,000. Riegeldale King's Blanche, $9,000.

Dam: HOMINY HILL BETTY, 18094—924—Jr2—365C World Record. On retest, 10350—599—Sr3—365 in 171 days. Her daughter sold for $1,900 in Langwater Sale.

and, a real top cow . . . from Hominy Hill Farms

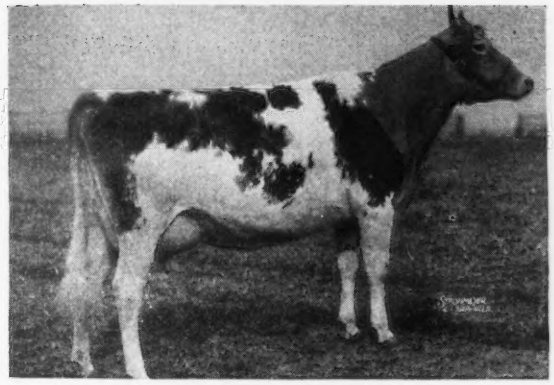

HOMINY HILL MOONLIGHT
Dropped: October 5, 1944
13603—752—Jr2—365C
Calved: August 19, 1948, heifer

Sire: RIEGELDALE CORONATION KING

Dam: MEADOW-GOLD STARLIGHT
12916—760—6yrs—365—1095

From Laurel Mills Farm

JANET'S HARDWICK'S BELINDA, calved August 17, 6 years old. Own sister to Janet's Hardwick's Bridget, $4,500. Top cow in 1945 New Jersey Sale.

Sire: JANET'S HARDWICK, maternal brother to Bright Lad's Jane.

From Wilgorlan Farm

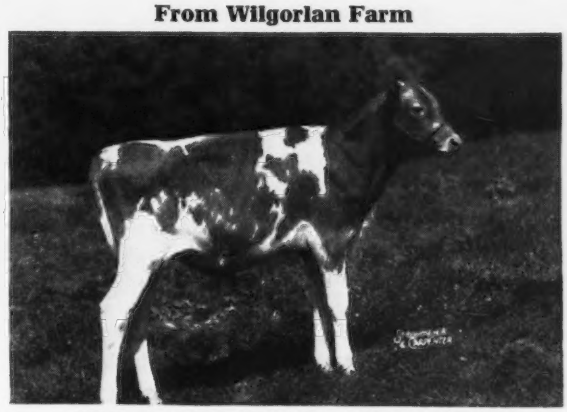

WILGORLAN FARM'S PREDICTOR
Dropped: April 26, 1948

His seven nearest dams averaged 15637—milk, 769—fat.

Sire: GARDENVILLE CORONATION KING, A. R. Sold for $45,000. His first six tested daughters average 12371—634—as 2-year-olds.

Dam: WILGORLAN'S PATIENCE, 17796—827—Sr4—365, on retest with 6159—281—6yrs—305 (3x) in 94 days. She is a maternal great granddaughter of Blossom of Bowood, 14079—835—AA, noted daughter of Ne Plus Ultra.

From Hollow Hill Farm

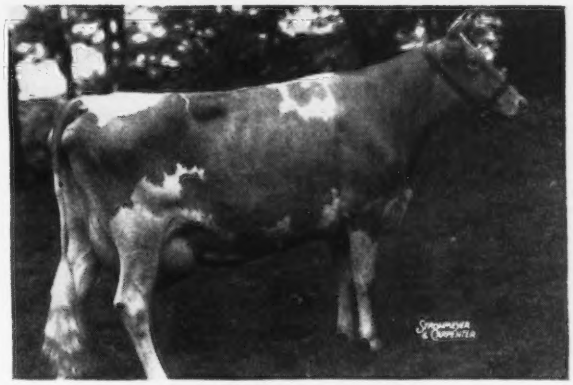

CONVENT'S BERRY
13033—720—Sr2—365C—3x
N. J. State Champion

In the sale is her own sister *Convent's C. Blue Bell, 2 years old. Calved July 30, on test.

Sire: FLYING HORSE COLONEL'S PRINCE, (Chedco Colonel—Flying Horse Select's Primrose, *12816—815—GG—976).

Dam: CONVENT'S BAMBINO, 12634—643—5yrs—305—3x

The Selections throughout are of the foregoing Quality.

THE PATE SALES CO. - 2064 Lawrenceville Rd., Trenton 8, N. J.

16th Special Guernsey Sale

At the Association Sales Pavilion, six miles East of Lancaster, on Route 30

THURSDAY, SEPTEMBER 23, 1948, 12:30 p. m. (D. S. T.)

55 · Head · 55

(15 Vaccinated)

36 Cows, 13 Bred Heifers, 2 Open Heifers (Including 7 Grades)

4 BULLS

Thirty-some head will be fresh by sale time or shortly thereafter. All the balance except two open heifers are bred to give milk this fall and early winter during the high priced milk season.

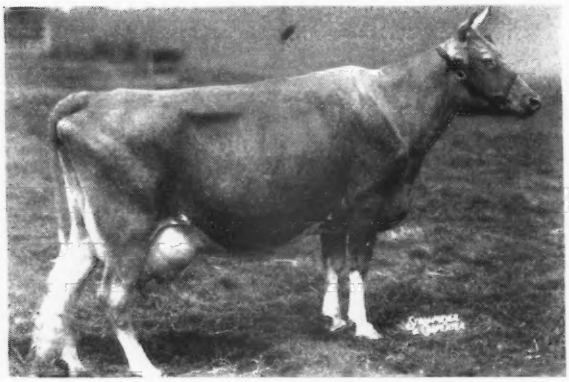

Honey Brook's Christmas Bell

11834—645—CC
Sold for $2,050

A feature of this sale will be the milking herd of John A. Kennel, Parkesburg, Pa. Mr. Kennel, due to ill health, is offering his milking cows and some bred heifers, retaining all open heifers. In this consignment are a number of granddaughters of Honey Brook's Christmas Bell (see above picture). Also seven grades, which have been in Mr. Kennel's herd only because of their outstanding production, all grades in milk having produced 50 to 60 lbs. when fresh.

Other Consignors Include:

Irvin P. Benedict, Waynesboro, Pa.

Edna May Bieber, Douglassville, Pa., Thornbeck Farm

John A. Breneman, Willow Street, Pa., Willow Bend Farm

Jean L. A. du Pont, Newtown Square, Pa., Liseter Farm

Wm. F. Fretz, Pipersville, Pa., Fritzlyn Farm

I. E. Gotshall, Westtown, Pa., Meadowcroft Farm

James Robert Greider, Mt. Joy, Pa., Greider's Leghorn Farm

C. S. Karper, Shippensburg, Pa.

A. M. Kennel, Honey Brook, Pa., Honey Brook Manor Farm

Elizabeth S. Law, Devon, Pa., Brookmead Farm

Donnell Marshall, Pottstown, Pa., Laurel Locks Farm

H. H. McConnell, Merion, Pa., Meetinghouse Lane Farm

Zgymunt Papciak, Quakertown, Pa.

Jacob N. & Dorothy Rissler, Honey Brook, Pa.

A. D. Thayer, Gwynedd Valley, Pa., Gwynllan Farm

C. E. Witmer, Dalmatia, Pa., East Malta Farm

SALE MANAGED BY:

WRITE FOR CATALOGS TO:

The Pennsylvania Guernsey Breeders' Association

BOX 491, HARRISBURG, PENNA.

Tenth
Annual Pennsylvania State Sale
October 21, 1948

In Association's Sales Pavilion

Six miles east of Lancaster, Pennsylvania

The sale will feature 5 or 6 outstanding bulls. Information on 3 of them is listed below, about the others you will read in a later advertisement.

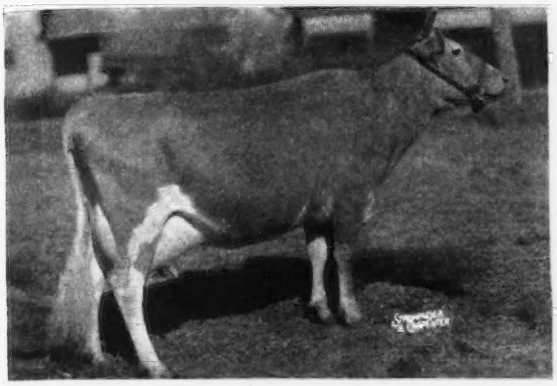

From McDonald Farms, Cortland, N. Y.
Bull calf, born March 10, 1948 out of **McDonald Farms Dorcas,** 12435—714—EE, 11130—585—GG. She by Foremost Prediction and out of Green Meadow Rosetta. His sire a son of McDonald Farms Distinction out of Green Meads Thelma, 12902—704—G, 13518—740—D, classified Excellent.

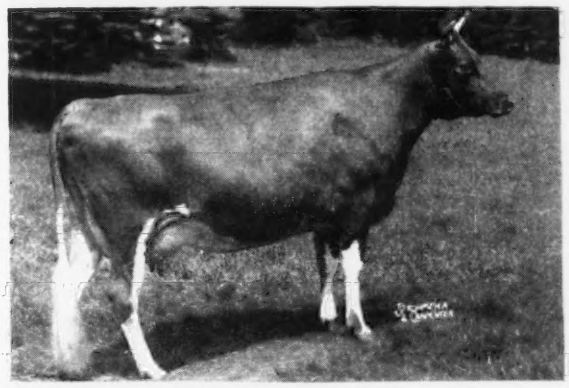

From Coldsprings Farm, St. Johns, Pa.
COLDSPRING'S NOBLE'S RAIDER
Born January 23, 1948 out of **Coldspring's Romulus Rebecca,** on test 156 days, 5920—320—Jr3—365. She by Langwater Romulus out of Brockton's Royal Rose, 11336—643—C. His sire, Coldspring's Romulus Noble, full brother to Coldspring's Romulus Royal sold for $14,200, by Langwater Romulus out of Coldspring's Hardwick's Beauty, 12066—559—GG, 14492—642—B, 17614—824—6yrs—365, classified Excellent.

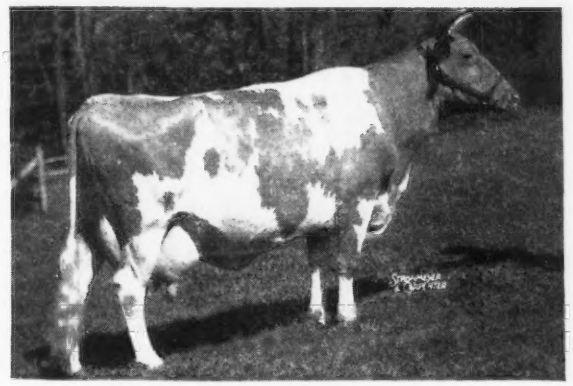

From Liseter Farm, Newtown Square, Pa.
LISETER FLAME MARY'S TOP
Born August 15, 1947 out of **Liseter Merry Milkmaid,** 14982—697—AA, 13410—672—B, she by Merry Top's Ultra Gold out of Africander's Liseter Creamcup, 10617—580—EHI. His sire, Caumsett Flame by Caumsett Dynamo out of Caumsett Royal Pearl, 19055—912—BB, 14384—684—GG.

Look for more information about this top sale in the October 1 issue of the Guernsey Breeders' Journal.

SALE MANAGED BY — WRITE FOR CATALOGS TO:

The Pennsylvania Guernsey Breeders' Association
Box 491, HARRISBURG, PENNA.

BEAU GUERNSEYS — CESOR BEAU PETER

Sire: Cesor Ellton Maxim, junior herd sire at Cesor Farms. A son of Cesor Bon-Ton, A. R., out of Cesor Noble's Ella, 13007—597—AA.

His Dam

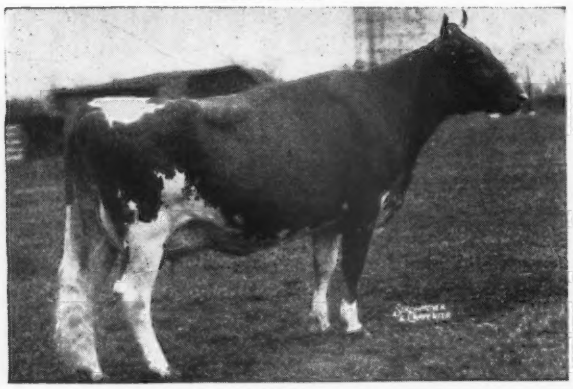

CESOR'S NOBLE'S MARCIA
7224—362—Sr3—305C
Full sister to Cesor Noble Maxim, A. R., at Quail Roost.
2nd Dam: **Bournedale Martha**
10766—578—F
Gr. Champ., National, 1937; Gr. Champ., Royal Winter Fair, 1938; Gr. Champ., D.C.C., 1939. Dam of 2 A. R. sons, 5 A. R. daughters.

His Dam's Paternal Sister

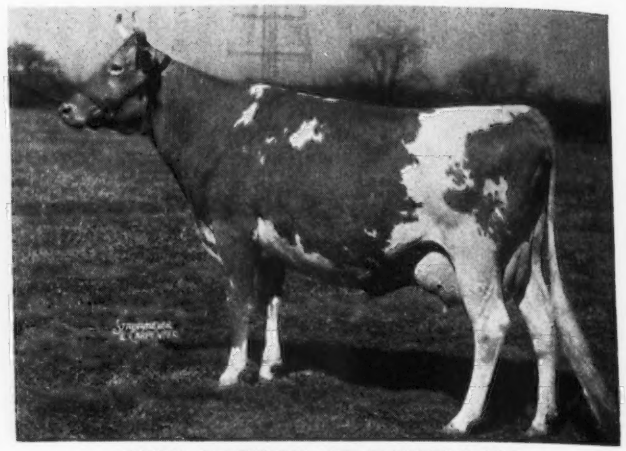

JEAN GORDON OF DAISY LANE
17220—886—AA

CESOR BEAU PETER sons out of McDonald Farms Gay Prince daughters and other good cows in our herd.

R.F.D. No. 2, Box 583
B. L. Beaudette, Owner

BEACH ROAD FARMS, Birmingham, Michigan

IT PAYS

To buy a bull calf backed by several generations of good proved sires, and out of good cow families.

Here are the figures on the Proved Sire basis on the 4 bulls used at Deershorn.

Dr. Rice
ROYAL'S LEGISLATOR
12 pairs 10 months—2x
12 daus. av. 9091—4.71%—428
12 dams av. 9252—4.73%—438

Difference -161 -.02% -10

Dr. Heiser
LYNBROOK SILVER CLOUD
Daughter-dam comparisons on 8 pairs converted 3x milking
8 daus. av. 13465—4.89%—658
8 dams av. 12261—4.98%—611

Difference +1204 -.09% +47

Dr. Heiser
WOLFPEN STANDARD
10 pairs converted 3x
10 daus. av. 13503—5.31%—717
10 dams av. 13273—4.72%—627

Difference +230 +1.59% +90

U. S. D. A.
DEERSHORN FOREMOST
16 pairs on 41 records—10 months—2x milking—includes records made in other herds.
Daughter-dam comparison on 16 pairs
16 daus. av. 9641—%—480
16 dams av. 8879—%—408

Difference +762 +.4% +72

We Are Using Caumsett Deershorn, a son of Caumsett Dynamo, great production sire with a comparison difference on 33 daughters-dams of +469 +17% +42.

His first 3 daughters are doing exceptionally well on test.

T. B. ACCREDITED—BANG'S FREE ACCREDITED

DEERSHORN FARM • *Sterling Junction, Mass.*

V. D. Mudgett, Owner

WAUKESHA COUNTY

GUERNSEY BREEDERS' ASSOCIATION • Founded 1906

IN WAUKESHA COUNTY . . .

You can get the same blood lines as anywhere else in the country. In addition, you can take advantage of our service to buyers. A field-man to help you make your selections, or, if you can't come to Waukesha, he can select your cattle for you. Years of experience. **You get quality and service in Waukesha County.** Our field-man will arrange your cattle for shipment and see that all particulars are taken care of. Try us.

Address all communications to FRANK FOX, JR., Secretary, WAUKESHA, WISCONSIN.

From the Coronet Family
MEADOW LODGE KING'S GENTLEMAN

Sire: **Langwater King of the Meads, A. R.**, sold for $12,500. His descendants at the 1947 National Guernsey Show won 8 firsts, 7 seconds, 9 thirds, 5 fourths and 2 championships. This blood is in demand.

His Dam

MEADOW LODGE GENEVIEVE
11552—543—Jr2—365C 12555—594—Jr3—365C
16451—735—8yrs—365 Classified Very Good.

Gentleman—through his dam traces to the great cow Jean Du Luth Coronet, 20004—952—AA, 2 A. R. sons, 5 A. R. daughters. 3 members of this family sold for $42,000 in the Gardenville Dispersal.

GENTLEMAN sons from good record dams for sale.

WILLOW BROOK FARM
Box 321 A, Route 1, Pewaukee, Wisconsin
L. J. GREENEBAUM, Owner EDWIN MULDER, Manager

DAVIDSON FARMS "BUTTERFATS"
Our Senior Sire
BUTTERFAT BLAZER'S PLUTOCRAT

Sire: **Hilltop Butterfat Blazer**, soon will be A. R. a son of Butterfat Sequel, A. R.

His Paternal Granddam

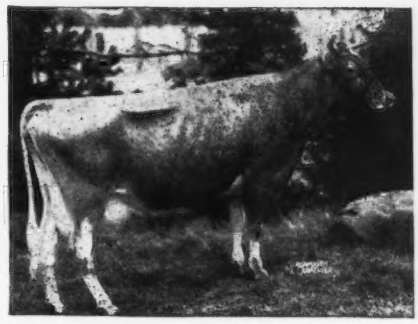

HILLTOP BUTTERFAT BELLETTA
10316—549—GG, 16630—868—AA
Dam of Hilltop Butterfat Betsey
12611—613—FF, 14697—703—BB

Dam: **Harvey Farm Pollyanna**
7907—471—AAA, 9988—587—AAA, 9674—552—AAA
4 A. R. daughters and several A. R. granddaughters, one with 597 lbs. fat on 2-time milking.

BLAZER'S PLUTOCRAT sons for sale out of top Butterfat cows. "Add a little Butterfat to your Herd."

FEDERAL ACCREDITED T. B. 943 BANG'S CERTIFICATE 23677

DAVIDSON FARMS, Waukesha, Wisconsin
ARTHUR DAVIDSON, Owner ED BORLEN, Manager

Consigned:

21st Annual Wisconsin State Sale
October 12, 1948 • Waukesha, Wisconsin

In the Sale

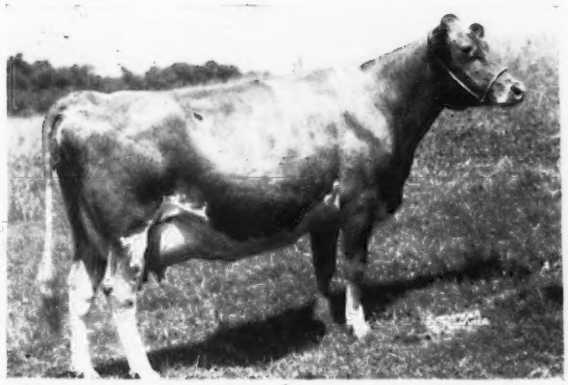

Now fresh and making over 2 pounds of fat a day.

◀ **Wern's Proud Queen** Born: May 3, 1943
Calfhood Vaccinated—Classified Very Good

She is by Corium Slogan's Muiroc, A. R., whose daughters had more Very Good ratings than all the other sires, daughters, and granddaughters combined. He is a great breeding bull. He is sired by Langwater Slogan, A. R., out of Proud Dora of Echo Glade, 19147—1007—A, 3 A. R. records average 15213.3—806.

Proud Queen is out of a daughter of Langwater Bonanza, A. R., he by Langwater Pharaoh, A. R. She likewise traces to Valiant, Generous, Warrior and Langwater Queen of the East.

Also Consigned: DIANE OF SILVER VALLEY
Born: April 15, 1944. A Very Good cow with extreme refinement and great dairy character. She is bred to Argilla Forecast Lad (Alfalfa Farm Philosopher, A. R.—Argilla Philotterie 2d, 13018—706—F). She is the top priced cow of the Walter Herman Dispersal, 1948.

We know these cows are the kind you will like.

Pioneer Producer of CERTIFIED MILK • **"America's Finest Milk"**

Wern Farms HOMER & CHESTER WILLIAMS, Props. **Waukesha, Wisconsin**

THE GUERNSEY CAPITAL OF AMERICA

-THAR'S GUERNSEY GOLD!

...IN THEM THAR HOOSIER HILLS

AND

The Diggin' Has Been Good at the INDIANA SALES

SAMPLES

LAD'S PRINCESS MARY JANE
Sold 1946—to Boulder Bridge
Classified Excellent—15938—710—Jr3—365C

BIG SPRINGS INEZ
Sold 1946—to Bryn Du
Classified Excellent—16500—698—C

ELMDALE LILIAN
Sold 1943—to McDonald Farms
Classified Excellent—15287—616—A

VIRMAR'S DICTA BELLE
Sold 1946—to Kneipp Springs
Classified Very Good—14404—755—Jr4—365C

VIRMAR'S DICTA LOUISE
Sold 1945—to Wm. Y. Gilmore
Classified Very Good—13955—666—Sr4—365C

SOUTH WIND CROWN TREASURE
Sold 1944—to Delpark Farm
Classified Very Good—14301—697—FF

EAGLE VALLEY'S LORD'S CORA
Sold 1945—to Dr. W. H. & Richard Lane
Classified Very Good—11673—570—Jr2—365C

OWEN'S PLACE ROYAL'S QUEEN
Sold 1946—to Dr. W. H. & Richard Lane
Classified Very Good—11570—579—Jr2—365C

MYERSMEAD'S MERRILY
Sold 1945—to Fuller Farms
Classified Good Plus—13015—719—Sr2—365C

17th Indiana Fall Consignment Sale

50 GUERNSEY NUGGETS

NEXT BIG DIGGIN'S . . .
OCTOBER 11, 1948
at LAFAYETTE, INDIANA *featuring* the KING'S ROW

FOR THE LUCKY DIGGERS

21 Cows in Milk

11 cows with completed A. R. records, mostly 2x milking, av. over 10,000 milk as 2-year-olds.
10—2-year-olds just starting.

With Golden Guernsey Milk worth $6 a hundred or more This IS a Gold Mine

21 Bred Heifers . . . Freshening just right for fall production

4 Open Heifers—just ready to breed
Junior Misses—rich with Royal History
Both Vaccinated and Non-Vaccinated Included

All Negative—Interstate Shipping Approved
and
The 4 Kings in King's Row

CATALOGS NOW READY

Sale Headquarters—HOTEL FOWLER—Make Reservations EARLY

Indiana Guernsey Breeders' Association, Inc.

821 LAFAYETTE LIFE BUILDING, LAFAYETTE, INDIANA
E. T. WALLACE, Secretary

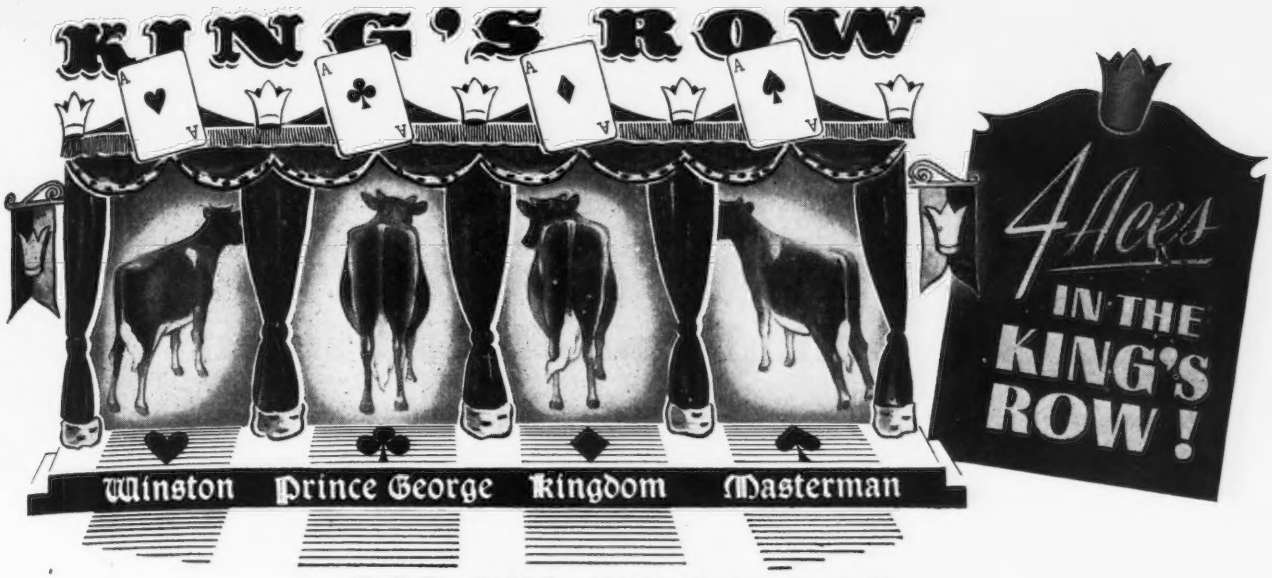

FOR OUR KING'S ROW

17th Indiana Fall Consignment Sale—Lafayette—Monday, October 11

FROM FOUR HERDS WHOSE RECORD AND REPUTATION AS BREEDERS IS NATIONALLY RECOGNIZED WE SELECTED FOUR BULLS WITH PROVED INHERITANCE FOR BOTH TYPE AND PRODUCTION.

FROM HOMINY HILL
Hominy Hill Winston

Born: November 14, 1947
Sire: RIEGELDALE CORONATION KING
Dam: CORONATION WINSOME, 14095—732—G
Sire: Fra-Mar Coronation Noble
Dam: Coronation Wendy by Langwater Philosopher

FROM WELCOME-IN
Welcome In Kingdom

Born: March 23, 1948
Sire: MCDONALD FARMS STEADFAST KING
Dam: WELCOME-IN CHUM'S DOROTHY, 16913—724—EE
Sire: Langwater Chum
Dam: Welcome In Dorothy by Langwater Duvaux

FROM WETHERSFIELD
Wethersfield Prince George

Born: September 12, 1947
Sire: WETHERSFIELD PRINCE CHARMING
Dam: WETHERSFIELD LORELEI, 13315—636—Jr2—365
Sire: Wethersfield Bellarion
Dam: Wethersfield Carol, 15930—702—DD

FROM McDONALD FARMS
McDonald Farms S. Masterman

Born: December 29, 1947
Sire: MCDONALD FARMS STEADFAST
Dam: MCDONALD FARMS PRE JOSEPHINE
13170—691—Jr2—365
Sire: McDonald Farms Prediction
Dam: McDonald Farms Dairymaid, 11367—634—AA

SEE BREEDER ADVERTISING ON THE FOLLOWING PAGES

FOR CATALOGS WRITE

INDIANA GUERNSEY BREEDERS' ASSOCIATION, INC.
821 Lafayette Life Building **LAFAYETTE, INDIANA**

Consigned to . . .

17th Indiana Fall Consignment Sale

OCTOBER 11

A Beautiful Pair of Half-Sisters

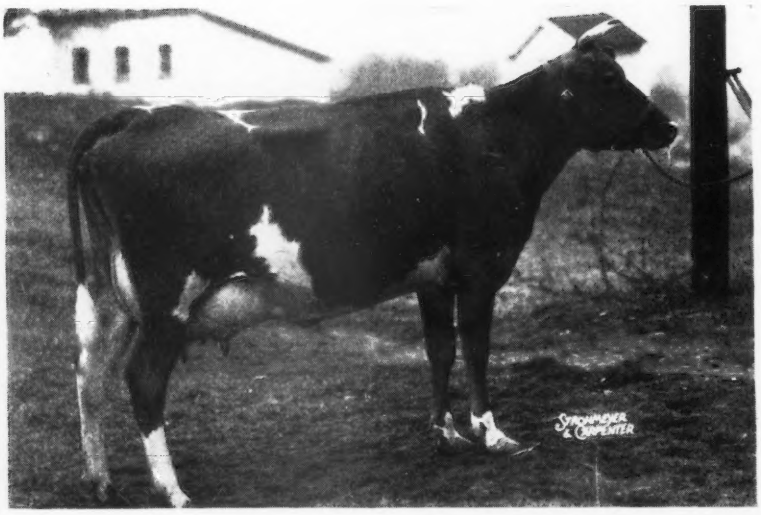

CHERUB'S KENVER FLORA
10345—543—Jr2—365
Sire: KING'S CHERUB OF NORMANDY, A.R.
By Coronation Rose King

Dam: LINLAND FLORA
10179—540—6yrs—365C

Bred: JANUARY 26, 1948 to
Normandy Adventurer
Normandy Blend
Normandy Gypsy
12490—656—GG

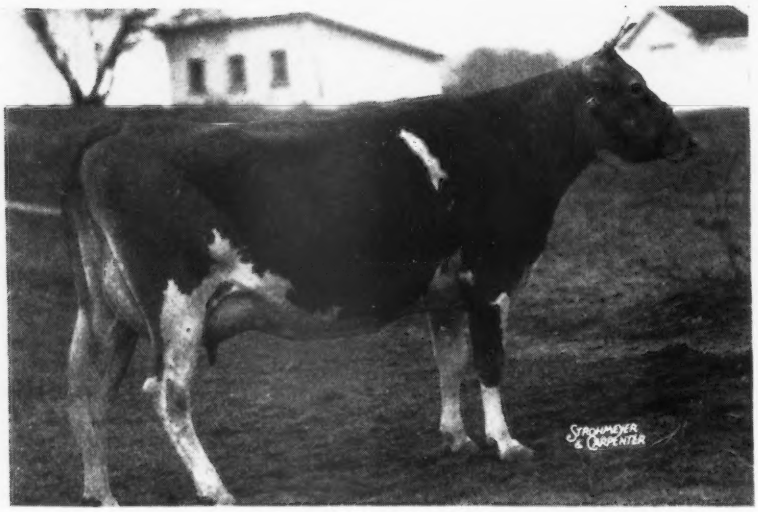

CHERUB'S KENVER JUDY

9334—427—Jr2—365
Sire: KING'S CHERUB OF NORMANDY,A.R.

Dam: COLONEL'S JUDY OF VALDAHON
11779—512—6yrs—365C

Bred: FEBRUARY 10, 1948 to:
KenVer's Wonder Admiral
Pine Manor King's Wonder
Owen's Place Admiral's Lily
13975—633—C

King has proved himself as a Great Sire for real udders.
His daughters are proved as Dependable Brood Cows.

Flora and Judy are a Foundation
A Real Foundation
with
Production—Uniformity—Full Pedigrees—UDDERS

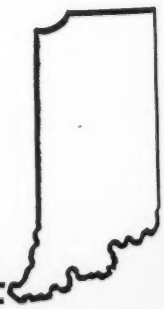

WILLONA FARM *ZIONSVILLE, INDIANA*
WM. MOHLER, Owner

HOMINY HILL Farms · GUERNSEY CATTLE

HENRY D. MERCER
Owner
Telephone:
FREEHOLD 8-0295

JOHN LINDSAY
Manager
Telephone:
FREEHOLD 8-0921J

"Fully Accredited"

Colts Neck, N.J.

CONSIGN TO

THE INDIANA FALL SALE

LAFAYETTE INDIANA, OCTOBER 11, 1948

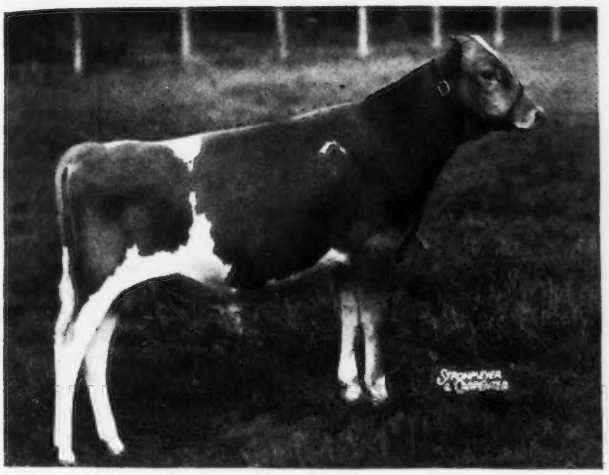

HOMINY HILL WINSTON
Born: November 14, 1947
Sire: RIEGELDALE CORONATION KING, A. R.
Dam: CORONATION WINSOME
14095—732—G
By Fra-Mar Coronation Noble, A. R. "A very typy young bull of straight Green Meadow breeding from a great line of cows."

HOMINY HILL LINDA
Born: May 6, 1946
Sire: FAIRLAWN PEERLESS DICTATOR, A. R.
Dam: ROSAMOND'S LINDY YARICO
13875—672—9yrs—365
Bred: February 21, 1948 to Riegeldale Coronation King, A. R.

Also

HOMINY HILL ACTORINE
Born: AUGUST 24, 1947

Sire: HOMINY HILL EMORY, son of Riegeldale Melba's Emory and Green Meadow Queenie, 12839—728—G, 4 A. R. daughters.

Dam: HOMINY HILL ACTRESS, 13800—560—Jr2—365 in 338 days on test. By Langwater Country Lad and Hardwick's Actress, 14393—655—AAA, 19162—833—A. Maternal sister to Bright Lad's Actress.

TO INDIANA, WE ARE AGAIN CONSIGNING THREE YOUNG ANIMALS OUT OF SOME OF OUR CHOICEST COWS.

CONSIGNS TO THE

Indiana Fall Sale

October 11, 1948 • Lafayette, Indiana

Another HASSAN Daughter

Eagle Valley Hassan's Dale

Born: March 31, 1946

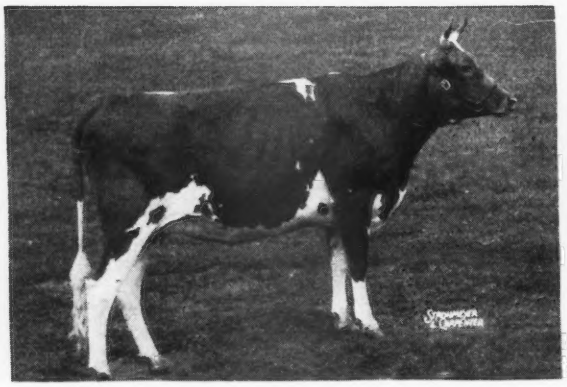

A paternal sister sold in the Indiana Spring Sale, 1948
Sire: **McDONALD FARMS HASSAN, A. R.**
A son of McDonald Farms Distinction (Foremost Prediction, A. R.—Aiyukpa L. Queen, 11177—653——G). 8 A. R. daughters, others on test.
The HASSANS are producers and the right type.

Dam of Service Sire

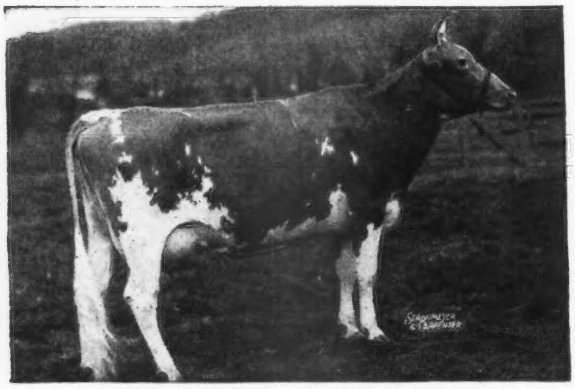

McDONALD FARMS GRACEFUL
10787—595—Jr3—365C
Classified Excellent
Full sister to McDonald Farms Dolly, 13466—620—G, 15379—707—AA, Classified Excellent.

Her Paternal Granddam

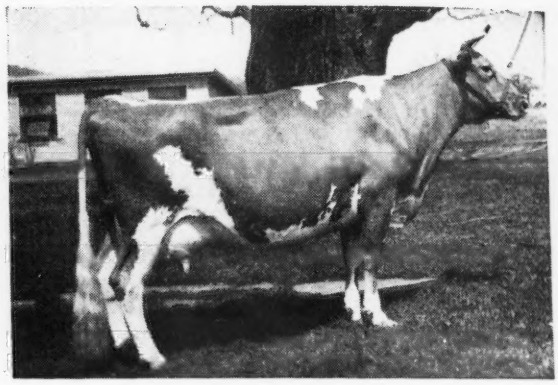

BLAKEFORD PHYLLIS
9853—600—G—Classified Excellent
Full sister Green Meads Queen Phyllis, 14481—826—C.

Dam: **RIDGLYDALE LUCKY ALERT**
10465—555—EE
A daughter of Green Meadow Alert, A. R. (Green Meadow Coronation Prince—Green Meadow Content, A. R.)
2nd Dam: Lucky's Lass of Sunnyside, 10440—601——CC.

EAGLE VALLEY HASSAN'S DALE is bred to McDonald Farms Joffre (Myhaven King—McDonald Farms Graceful, 10787—595—Jr3—365C). This heifer combines the best blood today—Prediction—Levity—Coronation Prince—King of the Meads.

EAGLE VALLEY FARM

R. R. 2, Box 463 Indianapolis 44, Indiana

10 miles Northwest of Indianapolis on U. S. 52

J. K. LILLY, Jr., Owner J. ELI WARD, Manager

A Signet and a Commando will be sold

INDIANA STATE SALE

Lafayette, Indiana - Monday, October 11

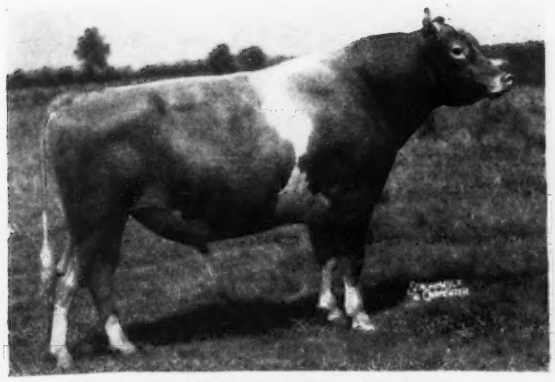

PINE MANOR KING'S SIGNET

First prize Get of Sire, in a class of 12, N. E. Indiana Show, 1948.

Sire: CORONATION KING OF PINE MANOR, A. R.
Sold for $11,500 at over 10 years of age.

Dam: PINE MANOR CAMILLE
14040—662—C
Paternal sister to Pine Manor Courtesy ($20,000).

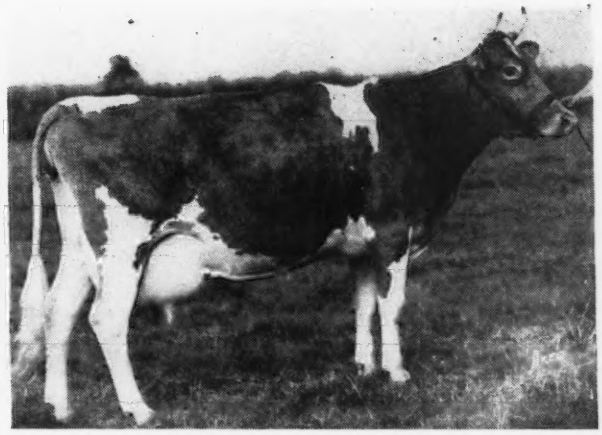

VALOR'S I. LORAINE
12335—561—Jr2—365C

Grand Champion Cow, N. E. Indiana Show, 1948. A daughter of Lincoln Ridge Valor. She is the dam of Signet's Loraine's Valor—service sire to 1 in the Indiana Sale, 2 in the Van Wert Sale and 2 head in the Elkhart County Sale.

IN THE INDIANA STATE SALE

Signet's T. Passion born July 2, 1946 by Signet (above) out of Topsy of Clover Glen, 9536—585—CC, now 16 years old.

Commando's H. Olga born August 4, 1945 by Fairlawn Maxim's Commando out of Valor's Princess Honora, 9967—419—AA.

Consigned . . . 7th ANNUAL VAN WERT, OHIO SALE
Wednesday, October 6, 1948

Signet's M. Petal born March 6, 1946 by Signet (above) out of a granddaughter of Lincoln Ridge Valor, A. R. and Audrey of Washington, 16851—800—A.

Signet's N. Pride born Aug. 10, 1946 by Signet (above) out of a Pine Manor Convoy daughter (Coronation Count-Princess's Crystal, 17839—903—AA).

Consigned . . . 8th ANNUAL ELKHART COUNTY SALE, Goshen, Indiana
Wednesday, October 27, 1948

2 Signets . . . A pair of twins
SIGNET'S J. PROXY
SIGNET'S J. POPPY
Twins Born: August 22, 1946.
Both are bred to Signet's Loraine's Valor.

Both are full sisters being by Signet out of Valor's E. Josephine, 9853—490—5yrs—365. She is a daughter of Lincoln Ridge Valor, A. R.

Two Perdictions Will Also Be Sold This Fall

Consigned . . . KOSCIUSKO COUNTY SALE, September 18, 1948
Warsaw, Indiana

PERDICTION'S O. QUAINTATION . . . Born: August 7, 1948. A daughter of Welcome-In Perdiction that is by Langwater Forward ($15,000) out of Lucia of Sciota Trail, A. R., **classified Excellent.** She is out of a daughter of Lincoln Ridge Valor, A. R.

Consigned . . . SECOND ANNUAL EASTERN INDIANA 4-H SALE
October 16, 1948, Muncie, Indiana

Another Perdiction . . . PERDICTION'S A. ROSANNA . . . Born: March 18, 1948. She is by Welcome-In Perdiction out of an A. R. daughter of Langwater Lookwell, A. R.

Another Signet . . . SIGNET'S J. QUAIL . . . Born: November 13, 1947.

PETER B. LEHMAN, Owner
R. F. D. No. 4

Lehman's Dairy, DECATUR, INDIANA

BOULDER BRIDGE FARM COMPANY

Excelsior, Minnesota

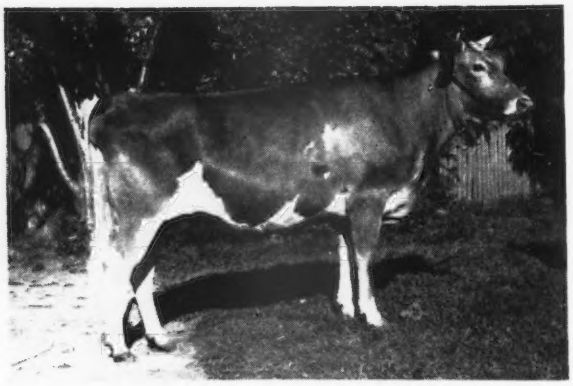

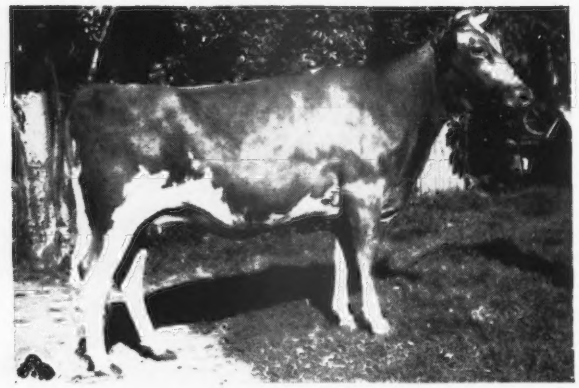

CONSIGNS TO THE

Indiana Fall Sale, Lafayette, Indiana

October 11

A Granddaughter of Douglaston Lady Lucy out of a Class Leader in Sr2—305 (3x)

BOULDER BRIDGE URSULA

Born: JANUARY 30, 1946

Sire: BOULDER BRIDGE CONQUEST

Dam: EASTMAN PEARL HAZEL
12327—602—Sr2—305 (3x)
Class Leader 7th Place
Bred to Boulder Bridge Lucero on February 21, 1948.

Boulder Bridge Lucero, sired by Valleywood Valiant Hero out of Douglaston Lady Lucy, with 780 lbs. fat in AA.

IN THE

Wisconsin State Sale, Waukesha, Wisconsin

October 12

Another granddaughter of Douglaston Lady Lucy out of a National Guernsey Show, First Prize Matchmaker.

BOULDER BRIDGE VALERIA

Born: September 10, 1946

Sire: BOULDER BRIDGE CONQUEST

Dam: BOULDER BRIDGE REGAL
9063—516—Jr3—305C—907

1st 3-year-old cow, National Guernsey Show, 1946.
Bred: January 16, 1948 to Boulder Bridge Lucero.

Also: A son of Boulder Bridge Tribute out of a 612 lb. 2-year-old daughter of **Harvester.**

BOULDER BRIDGE WHIRLAWAY

Born: NOVEMBER 12, 1947

Sire: BOULDER BRIDGE TRIBUTE
1st 3-year-old Bull, National Guernsey Show, 1946

Dam: BOULDER BRIDGE NEMESIS
10854—612—F

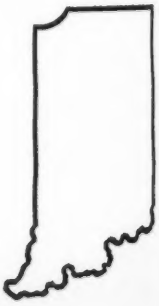

"Follow Through With Boulder Bridge"

G. N. DAYTON, President

L. V. WILSON, Superintendent

Our Consignment to the

INDIANA STATE SALE

OCTOBER 11, 1948

At Lafayette, Indiana

This Bull

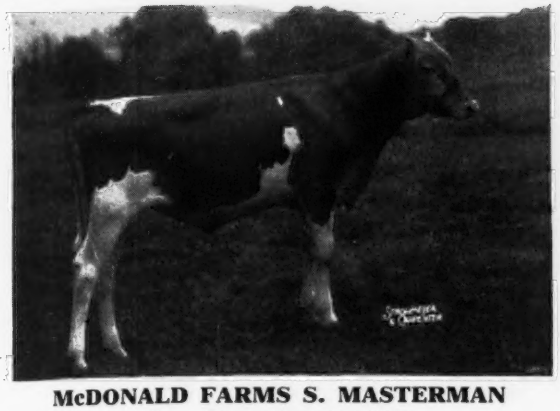

McDONALD FARMS S. MASTERMAN

Born December 29, 1947

An exceptionally good type calf. Very nice shoulders. Sire: McDonald Farms Steadfast, 1 daughter finished 678—Jr2—365C. Three others near finishing. All will show an increase over dam's record.

Dam: McDonald Farms Pre Josephine, 13170—691—Jr2—365, VG (high). The best daughter to date of McDonald Farms Prediction, and one of the best cows we have ever bred. Her dam is that great daughter of Myhaven King, McDonald Farms Dairymaid, 634—AA. Sold for $8,000. For pictures of Pre Josephine and her dam, see Wisconsin State Sale advertisement.

This Bred Heifer

McDONALD FARMS PRE LENAVEVE

Born October 18, 1946

A nice deep bodied heifer with an exceptionally good udder. Bred April 24, 1948 to McDonald Farms S. Lucky Star, son of McDonald Farms Steadfast and McDonald Farms Gem, 759—Jr4—365C. Full sister to McDonald Farms Prediction.

Sire: McDonald Farms Prediction, 21 A. R. daughters, a very good sire of the right kind of udders.

Dam: Foremost Jenaveve, 12448—634—AA, VG at 14 years. 6 A. R. daughters.

This Bred Heifer

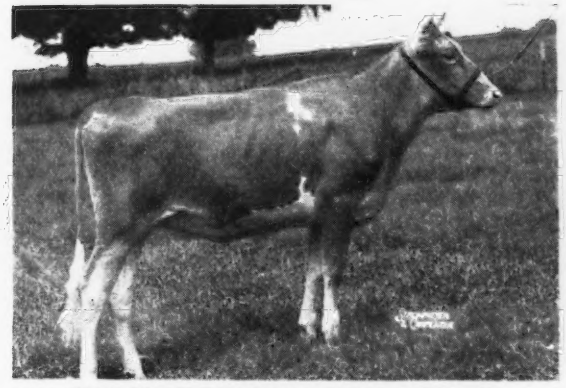

McDONALD FARMS IDEAL LEVITY

Born December 21, 1946

A real dairy heifer with lots of quality and a real nice udder promise. Bred June 24, 1948 to McDonald Farms Lucky Star.

Sire: McDonald Farms Ideal, son of McDonald Farms Prediction and Green Meads Thelma, 704—G. Excellent at 16½ years. Ideal is sire of McDonald Farms Augusta's Ideal. Top animal Guernsey Sale, 1948.

Dam: Chinquapin Lady Levity, 10289—573—E, VG. A granddaughter of Shuttlewick Levity through her daughter, Aiyukpa Levity Queen, 732—AA. Full sister to Aiyukpa Levity-King.

This Open Heifer

McDONALD FARMS KING'S MAUD

Born September 1, 1947

A show type heifer.

Sire: Myhaven King, 72 A. R. daughters, 5 daughters have been classified Excellent.

Dam: McDonald Farms D. Joan, 10049—539—Jr2—305C—904 T. M., VG. Record made on three quarters. New York State record in Class when made. Joan is a McDonald Farms Distinction daughter out of McDonald Farms Artist, 600—GG. 2 records over 700, 1st 2-year-old, National Dairy Show, 1938. Undefeated 3-year-old, 1939. Joan is a double granddaughter of Foremost Prediction.

McDONALD FARMS • Cortland, New York

J. M. McDONALD, Owner

K. C. SLY, Manager

Our Entry for King's Row

in

Indiana's 17th Fall Consignment Sale

LAFAYETTE, OCTOBER 11

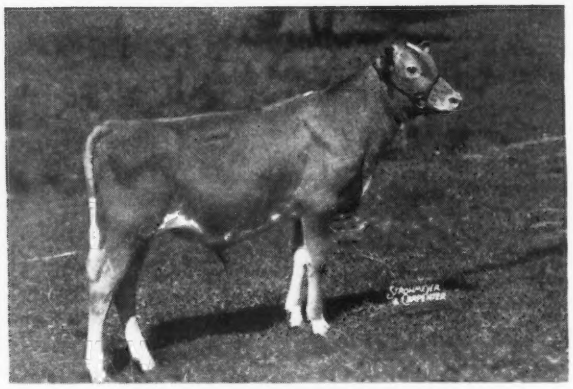

WELCOME-IN KINGDOM
Born March 23, 1948
His Sire: McDONALD FARMS STEADFAST KING
First 3 daughters over 600 lbs.
Myhaven King—McDonald Farms Donita, 13493—770—AA. Classified Excellent
His Dam: WELCOME-IN CHUM'S DOROTHY
16913—724—EE

Paternal Granddam

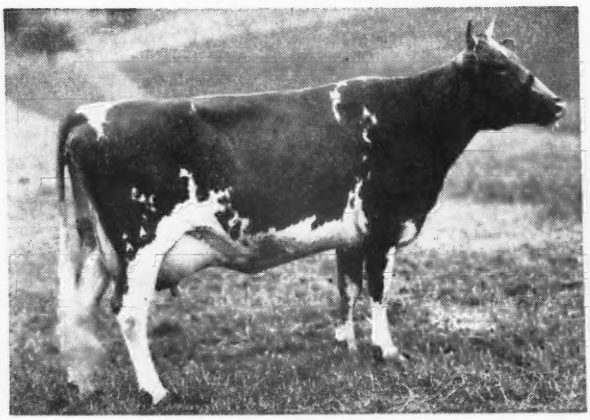

McDONALD FARMS DONITA
Classified Excellent
Dam of McDonald Farms Steadfast King and full brother, McDonald Farms King Don (in service at McDonald Farms). Also to McDonald Farms King's Kindness, sold for $5,975 at 1947 Curtiss Candy Sale.

Maternal Sister to Kingdom

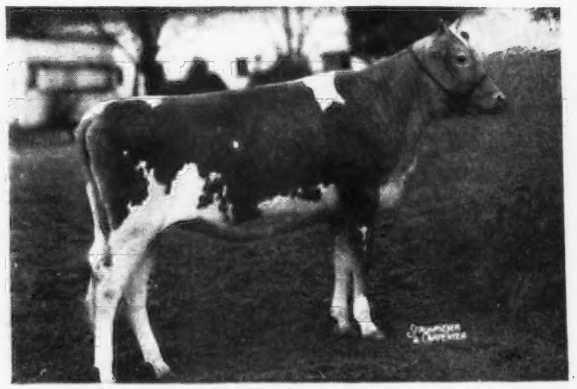

WELCOME IN ADVANCE'S DOROTHY
Top—Indiana Spring Sale—1947
$2,500 to Normandy Farm

PROVED INHERITANCE—COMBINING TYPE—PRODUCTION—BREEDING

WELCOME-IN FARM

COLUMBUS, OHIO

W. W. McKITRICK & SON

THREE CHOICE FEMALES

Consigned

17th Indiana Fall Consignment Sale

LAFAYETTE, OCTOBER 11

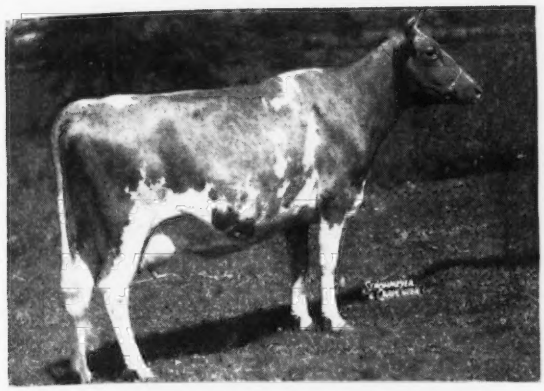

A Cow

MISS RUTHIE OF SPRING BROOK

13288—563—Jr2—365 (pending)
By Langwater Forward
Fresh—selling open

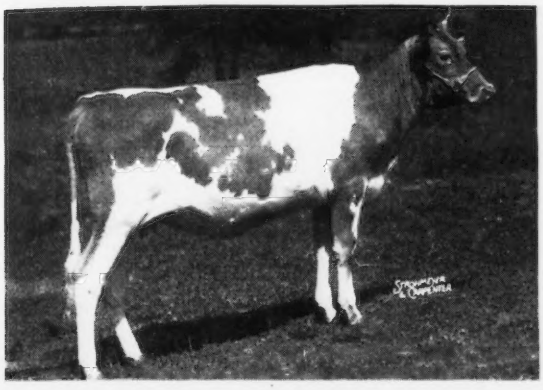

Her Daughter

WELCOME IN AMBLER RUTHIE

Born: June 5, 1947
Sire: SUN-BLEST FARMS AMBLER
By Langwater Esquire
Dam: Normandy Dianna
12132—569—GG
By Coronation Rose King
Dam: MISS RUTHIE OF SPRING BROOK
13288—563—Jr2—365 (pending)
Bred to: McDONALD FARMS LIBERAL
(McDONALD FARMS STEADFAST—
McDONALD FARMS ELEENA,
daughter of Douglaston Lady Augusta)

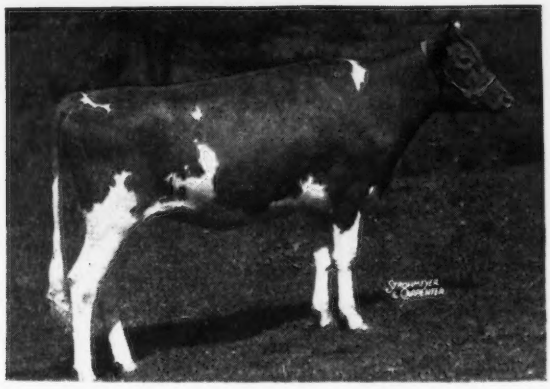

And A Bred Heifer—Due Sale Date

WELCOME IN ADVANCE'S PRIMROSE

Born: November 10, 1946
Sire: LANGWATER ADVANCE
Dam: WELCOME IN CHUM'S PRIMROSE
11705—455—4G
Langwater Chum
Welcome In Forward's Primrose
15013—684—C
Bred to: McDONALD FARMS OBERLIN
(McDONALD FARMS DISTINCTION—
DOUGLASTON LADY AUGUSTA)

WELCOME-IN FARM

COLUMBUS, OHIO

W. W. McKITRICK & SON

Sonny Acres

GREENTOWN, INDIANA

L. A. PARSONS AND SONS

17th Indiana Fall Consignment Sale

SONNY ACRES CONSIGN

Delpark Contour

VACCINATED—NEGATIVE

Due in November to
GOLDEN GRANGE WARRIOR'S ACE
MEADOW LODGE KING'S WARRIOR
FAWN OF ELMGROVE, 12002—570—AA—8 A. R. daughters

Her Sire—McDONALD FARMS JOLLY BOY
Myhaven King—McDonald Farms Delinda, 13221—717—B

Her Dam—McAFEE'S SUSA'S SENORA, 10346—502—Sr2—365C
A daughter of Pine Manor Rose King—Coronation King of Pine Manor
Pine Manor Crown Jewel

A Beautiful Heifer - Bred in the Purple - Ready to GO

17th Indiana Fall Consignment Sale

Free Manor Consigns . . .

A PAIR OF BRED HEIFERS

1. FREE MANOR LADY CELIA. (Due in November to Golden Grange Warrior's Ace—son of Meadow Lodge King's Warrior)

Sire: GOLDEN GRANGE VAN'S RAIDER Son of Meadow Lodge King's Raider.

Dam: DAMOSEL OF GUERNSEY GRANGE, 9805—448—EHI. By Pine Manor Lancer

2. FREE MANOR LADY ELIZABETH. (Due in November to Golden Grange Van's Raider—son of Meadow Lodge King's Raider).

Sire: CORONATION WATCHFUL. (Green Meadow Watchful—Green Meads Aggie)

Dam: RICHMONT SALLY, 10723—519—Jr4—365. A daughter of Green Meads Napoleon

A pair of strong—straight—quality heifers freshening just right for winter.

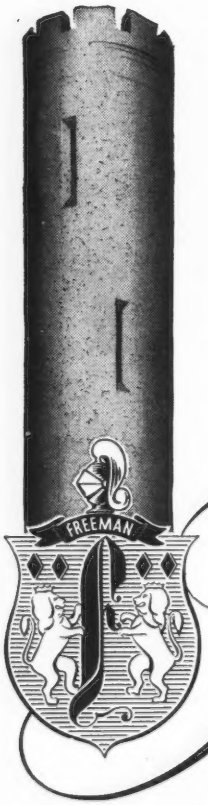

Free Manor

GREENTOWN, INDIANA

R. D. AND R. E. FREEMAN, Owners

JOHN E. CAMPBELL, Herdsman

Our First Consignment to

The Indiana Fall Sale at Lafayette, Inianad

MONDAY, OCTOBER 11, 1948

2 CHOICE FEMALES

A VERY GOOD A. R. COW—DUE TO FRESHEN IN SEPTEMBER AND WILL BE STARTED ON RETEST.

In the Sale

Dam: **Delight of Victory Noll**
11108—592—D. H. I. A.—5yrs—365
8056—396—AHI—628 T. M.

DELIGHT—is a much better cow than her present record shows.

1 **LANE'S DELIGHT**
Born: June 5, 1944
Started on retest, 8808—5.11—450—Jr2—365C—730 T. M. Classified Very Good
One daughter in our herd.
Sire: **Pine Manor Templar,** 2 A. R. daughters.
A son of Green Meads Taurus—Beachwood Fatmee, 10106—448—G.

A Templar daughter on test here, Lane's Starlight has 6290—366—HIR in 186 days.

2 **LANE'S PTOLEMY GOLDEN LOU**
Born: July 19, 1946
A line-bred 2-year-old daughter of Woodacres Ptolemy (Langwater Ptolemy, A. R.—Maxim's Rutila, 15608—672—A).

In the Sale

(picture taken 10 days before freshening)
GOLDEN LOU
GOLDEN LOU freshened August 27 with bull calf.

Her Paternal Granddam

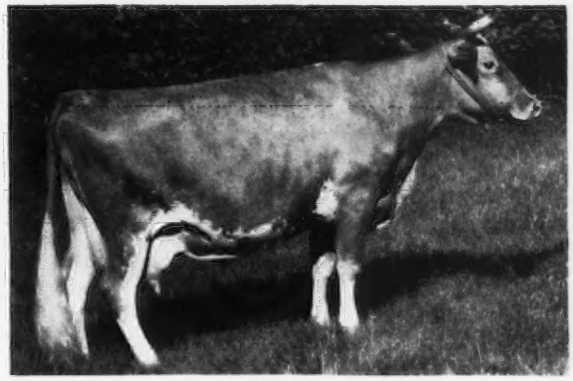

MAXIM'S RUTILA
13265—584—FF, 15608—672—A

Sire: **Woodacres Ptolemy**
His first daughter on test, Eikco Iris, 2557—112—Jr2—HIR in 58 days—2x milking.

Dam: **Golden Arrow Mamie Lou**
9340—461—GG—730 T. M. On retest 13543—695—Jr4—365C (pending). Mamie Lou is by Langwater Golden, A. R., out of Golden Arrow Vickey Van, 13388—618—DD.
GOLDEN LOU traces to Langwater Pharaoh, A. R., both top and bottom close-up.
GOLDEN LOU will be started on A. R. test before sale time.

We believe these young cows can go out and prove themselves brood cows and they are capable of high production if they have good care and attention.

LANE GUERNSEY FARM • CAMDEN, INDIANA

DR. W. H. LANE and R. W. LANE

Another Great Oaks Female

CONSIGNED TO THE

INDIANA FALL SALE

OCTOBER 11, 1948

LAFAYETTE, INDIANA

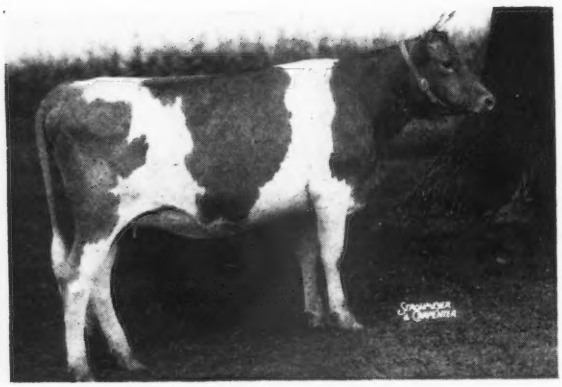

We put a good heifer (paternal sister) in the Spring Sale. We are just as proud of LEVITY QUEEN.

Herself...

GREAT OAK'S LEVITY QUEEN

Born: AUGUST 11, 1946

Sire: **Kenfleur's Prince Glory**

A son of Green Meadow Alert, A. R., and Kenfleur's Glorious, 13110—660—G.

A daughter of Pine Manor King Kenfleur, A. R.

Daughters:

Prince Glory Easter Lily
12525—570—Jr2—365 (pending)

Great Oaks Glory Ann
10905—498—Jr2—365
7596—331—Jr3—365 in 182 days

Starline's Souvenir 8297—436—Jr2—305C

Dam: **Linwood's Golden Lulu**
12828—626—11yrs—365
On retest 9932—454—13yrs—365 in 235 days.

A daughter of Shuttlewick Caliph, A. R., line-bred to LEVITY.

"Great Oaks from Tiny Acorns Grow"

GREAT OAKS FARM MR. AND MRS. ROY McKEE, Owner **R. R. 2, LADOGA, INDIANA**

We are sending to the **INDIANA STATE SALE**

A PAIR OF STARS

Their Paternal Granddam

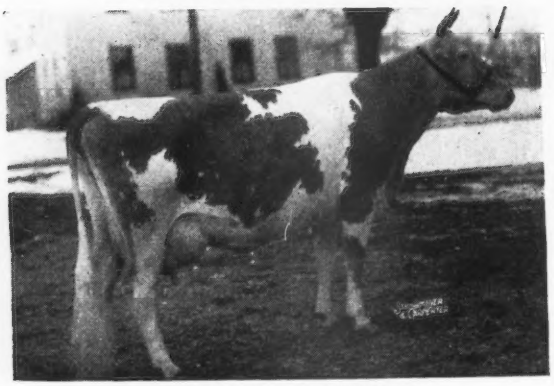

CORONATION MINUET
13294—669—CC
Next Dam: Green Meadow Minuet
19093—864—A

BEVERLY was bred January 31, 1948 to Meadow Lodge King of the West (Langwater King of the Meads, A. R.—Green Meadow Wanda, 14409—617—A). You can afford to go all out on these two top cows.

Both Daughters of

McDONALD FARMS GUIDING STAR

Maylee Manor Bonnie

Born OCTOBER 15, 1943
10563—494—Jr2—HIR—726 T. M.
10517—472—Jr3—HIR—730 T. M.

Their Sire:

McDONALD FARMS GUIDING STAR, A. R.
A son of Foremost Prediction, A. R.
8 Excellent daughters and Coronation Minuet.
Guiding Star has many fine daughters.

Dam: MAY'S SUSIE Q
12221—514—5yrs—C.T.A.
A daughter of Coronation Achievement, A. R.
2nd Dam: By Broadcaster, 40 A. R. daughters, 11 P. R. sons.

Maylee Manor Beverly

Born: DECEMBER 5, 1943
9369—461—Jr2—HIR—706 T. M.

Dam: MAYLEE LORETTA
8870—433—Sr3—HIR—730 T. M.
9832—465—5yrs—HIR—672 T. M.
A daughter of Coronation Achievement, A. R.
2nd Dam: **Pansy Jean of Homestead Farm**
9271—445—BHI—637 T. M.
10860—512—AHI—730 T. M.

HAROLD SHOOK, Owner
782 CHICAGO ROAD, QUINCY, MICHIGAN

MAYLEE MANOR

BANG'S ACCREDITED 10618
Phone—COLDWATER 68 F 3

TO

Indiana Fall Sale - Lafayette, Indiana

October 11, 1948

Twin Bred Heifers, glamourour, GLAMOUR daughters

They are **ST. ALBANS GLAMOUR'S EMBLEM,** September 25, 1946. Due December 12, 1948 to St. Albans Glamour Raider. He a son of **Glamour** and Sunnymede Beauty Spot, 11585—615—AHI—652 T. M., 4 A. R. daughters, 1 A. R. son. and **ST. ALBANS GLAMOUR V. EMBLEM,** September 25, 1946. Due January 23, 1949 to St. Albans Valiant Actor. He a son of **Valiant** and St. Albans Actor's Beauty, 612, 616, 758, 718, 704, 3 A. R. daughters.

Their sire, McDonald Farms Glamour, 10 A. R. daughters, several on test. Many in the herd to be tested.

Their dam, St. Albans Valiant Emblem, 15468—710—G, on retest 110 days, 6954.3—263.2—6yrs—305 (3x), still on test. Should make 800 lbs. fat. She a daughter of **Valleywood Valiant,** 76 A. R. daus. They are granddaughters of **Prediction,** 101 A. R. daughters and **Valiant,** 76 A. R. daughters.

Also Consigned: A nice 2-year-old. Fresh, sells open. On test. **ST. ALBANS BLEND'S MAZO,** April 1, 1946. Calved July 10, 1948. On tester's day in July made 1.6 lbs. fat. Tester's day August made 1.61 lbs. fat. Is on twice-a-day milking. A beautiful udder, doing a real nice job.

Sire: Valor's Royal Blend, 44 A. R. daus., 4 A. R. sons.

Dam: ST. ALBANS VALIANT MAZELL, 12210—519—4E, 12221—522—Jr4—305C, 12577—553—5yrs—305C. 1 A. R. daughter, 1 daughter sold in 1945 Indiana Sale, $925. She a daughter of **Valiant,** 76 A. R. daughters.

Seven **Valiant's** that have produced and reproduced here and elsewhere. Two of them are dams of our consignments.

LEFT TO RIGHT THEY ARE:

1. St. Albans Valiant Faithful
15845—773—Jr4—365C
Top female Mid-West, $2,900
3rd 4-year-old, Waterloo, 1946.

2. St. Albans Valiant Hale Spot
3rd top Okla. Sale, 1944, $1,300.
12298—504—G

3. St. Albans Valiant Marquo
13501—610—GG
12901—570—4D

4. St. Albans Valiant Connie
12964—557—G
12258—526—4D

5. St. Albans Valiant Emblem
15468—710—G
(Dam of twins consigned)

6. St. Albans Valiant Mazell
(See above)
(Dam of 2-year-old consigned)

7. St. Albans Valiant Bow
15457—631—EE

ST. ALBANS FARMS, INC.

425 HEAD GUERNSEYS **ST. ALBANS, MISSOURI** **A. R. Herd Test**

For catalog write Mr. E. T. Wallace

Indiana Guernsey Breeders' Association, Lafayette, Indiana

ELKHART COUNTY GUERNSEYS

"Guernsey Hot Spot of the Mid-West"

Levity-Bred • Production-Bred

Herself

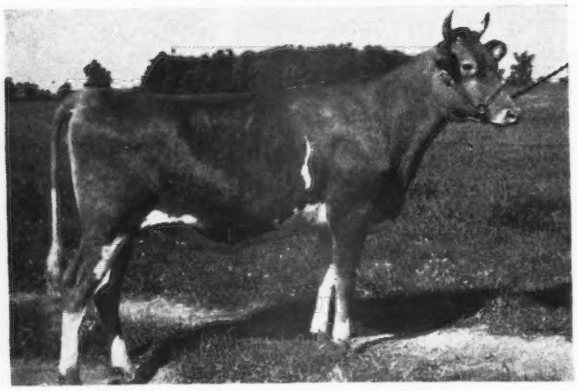

To the Indiana State Sale

YELLOW CREEK L. GEM

Born: December 12, 1946

1st Senior Yearling, Kendelville Fair

Bred March 9, 1948 to Mulhocaway Quints, (Clara's Heartsease Butterfat—Mulhocaway Butterfat Fairy, 12467—614—E

Sire: NORMANDY LEVITY RELIANT

Dam: YELLOW CREEK ALERT'S ALMA 10524—451—Jr2—365C (830 T. M.)

2nd Dam: YELLOW CREEK KING'S GEM

To the Elkhart County Sale—October 27

YELLOW CREEK KING'S DORENE. Born: December 14, 1946, by **Meadow King** and out of Lawnsett Minnie, 10992—484—Sr4—365, she by a son of Hilltop Butterfat Heartsease, also two daughters of Normandy Levity Reliant that will be fresh before sale time.

Yellow Creek Meadow Farm • *Goshen, Indiana*

MR. AND MRS. OSCAR R. WEAVER

VALLEY SET FARM

is offering in the

Elkhart County Guernsey Sale, OCTOBER 27

LANGWATER WINONA

Sired by

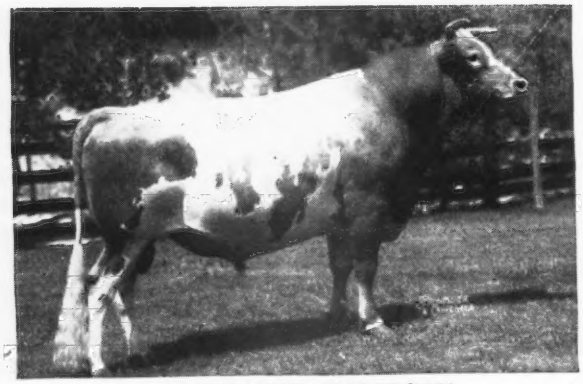

LANGWATER CORSICAN
Herd Sire at McNaughton Farms

Dam
FRANCHESTER NOVEL WITCH
10185—519—6yrs—365C

MR. AND MRS.
RUSSELL J. WENGER
GOSHEN, INDIANA

E. T. and John Krauter came
They asked for the best
They got what they asked for

Consigned:

INDIANA FALL SALE

October 11—Lafayette, Indiana

VER-LO-LEW SPOT'S JANET

Born: November 18, 1946

SPOT'S JANET is by Ver-Lo-Lew King Supreme, that traces close-up to Coronation Rose King, A. R. King Supreme's first daughter is now on test. She is out of a Foremost-bred cow.

SPOT'S JANET was bred May 15, 1948 to Meadow Lodge King's Bugler (Langwater King of the Meads, A. R.——Meadow Lodge Rex's Flute, 11389—608—FF, 11921—618—4A).

VER-LO-LEW BEAUTY'S BETTY

Born: January 15, 1946

(same sire as Spot's Janet above)

BEAUTY'S BETTY is out of Ver-Lo-Lew Beauty, 11869—651—Sr4—365, a daughter of King's Model of Joliet, A. R.

BEAUTY'S BETTY is due September 1 and will be sold open.

T. B. and Bang's Accredited

Ver-Lo-Lew Guernsey Farms

ANDERSON, INDIANA

Mr. and Mrs. Verne A. Lewark, Owners

Renew Your Subscription to the JOURNAL . . .

$2.00 *for one year*

$3.00 *for two years*

$6.50 *for five years*

$4.50 *for one year for foreign subscriptions*

$2.60 *Canadian subscription for one year*

A Defender Goes to the

9th Annual Southern Sale

Fair-grounds, Orangeburg, South Carolina

MONDAY, SEPTEMBER 20

CONSIGNED

BEAVER CREEK MIRTH

Born June 14, 1944

7436—386—Sr2—365C (pending)

A daughter of Beaver Creek Gay Defender out of a daughter of Appin's General, a grandson of Langwater Cavalier, A. R. Defender is sired by Appin's Defender, A. R. out of Appin's Gaiety, 14426—816—A.

One from the GAY HEIRESS line

Consigned . . .

16th VIRGINIA STATE SALE

Richmond, Va.

WEDNESDAY, OCTOBER 13

IN THE SALE

BEAVER CREEK JOAN

Born June 15, 1942

12228—624—Jr4—365

▶ She is by Klondike Kim, A. R. that is by Argilla Knight, A. R. out of Klondike Gay Heiress, 11909—630—DD (3 A. R. daughters). Joan is out of Appin's Joyce, 10519—583—C, a daughter of Appin's Foremost.

HERD FEDERAL ACCREDITED FOR T. B.

STATE BANG'S FREE NO. 23

BEAVER CREEK FARM • **McColl South Carolina**

O. J. FLETCHER, Owner

GOODLEIGH FARM

The CONSORT DAUGHTERS are TOPS

Coldspring's Hardwick Consort

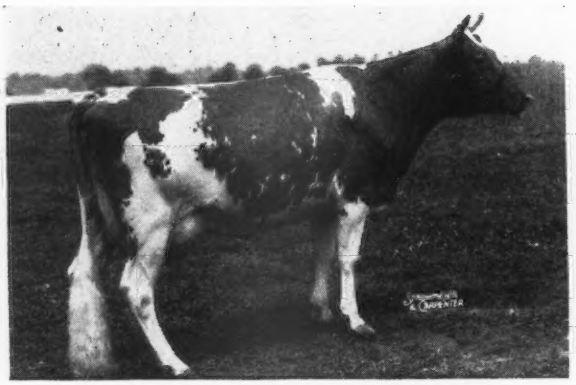

GOODLEIGH CONSORT SUNOLA
14774—662—Jr3—305C—3x,
Class Leader 5th Place
8625—373—Jr4—305—3x in 151 days

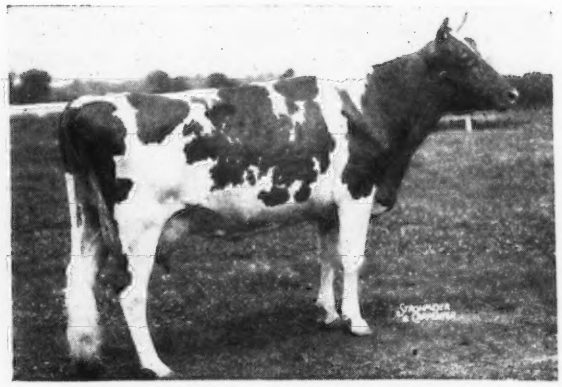

GOODLEIGH CONSORT GRENSTA
9232—393—Jr2—305C—2x
10728—459—Jr3—305C—2x
17060—721—Jr4—365
9061—352—5yrs—365 in 140 days

Consort was by Hardwick's Royal, A. R., out of
Coldspring's Valor's Katina, 14093—780—C.

GOODLEIGH CONSORT VAUXBELEB
8618—359—Jr2—305C—2x
10010—409—Jr3—305C—2x
10330—434—Jr4—305C—2x
on retest, 4211.5—162.51—5yrs—365
in 70 days.

GOODLEIGH CONSORT MERDETT
Made up to 44 lbs. in stanchions
with milking machines.

We can offer sons by CONSORT that should sire production.

GOODLEIGH FARM • *Dallas, Pennsylvania*

T. B. ACCREDITED No. 159194 . . . BANG'S ACCREDITED No. 1118

DORRANCE REYNOLDS, Owner MARY WEIR, Manager THOMAS CALHOUN, Assistant Manager

"Melody Acres"

MR. AND MRS. J. S. BORRECCO & SON
ROUTE 5, BOX 655, FRESNO, CALIFORNIA

CONSIGNED...

2nd Happyholme Invitational Sale, State Fair-Grounds

Sacramento, California, Monday, October 4, 1948

FRESNO GEORGE'S CORAL

Born: JANUARY 14, 1944

On test, 7056—404—Sr3—305C—2x—273 days, Still on test.

She is sired by a son of Gayhead's Monitor, A. R. that is by Green Meadow Monitor, A. R., out of a daughter of Green Meadow Clinker, A. R.

BOTH ARE BRED

Coral and Marty are bred to

STERLINGOLD PRINCE MELODY

A son of Normandy Levity Prince, A. R. and Pine Manor Melody Girl, 14423—705—5yrs—365. Melody combines the blood of both the LEVITY and MELBA families.

FRESNO VALOR'S MARTY, A. R.

Born: AUGUST 23, 1944

Marty was taken sick while on test but in the last 5 months of her last lactation, she averaged 40 lbs. of milk per day.

Sire: SAN CARLOS VALOR, A. R.

A proved son of Coronation King Comet out of Valor's Hazel, 15435—648—A—2x, 2 A. R. sons. 1 A. R. daughter.

Dam: FRESNO JOYCE

10368—465, 9679—490—D. H. I. A. She is a daughter of one of our great brood cows, Santa Cruz Prince's Trilby, 11382—556—D. H. I. A. (305 days). Dam of 2 A. R. daus. with records of 11532—557—5yrs—305C—2x; 12959—625—6yrs—305C—2x.

Another of those good CAESAR daughters will be sold

***Consigned* . . . TOPSFIELD SALE, Sat., September 25**

Groton House Caesar's Dotty

Born: JANUARY 30, 1946

She is due November 29 to Argilla Fair Royal that is by Flying Horse Farm Royal, A. R. out of Argilla Fair Palotterie, 15631—762—E.

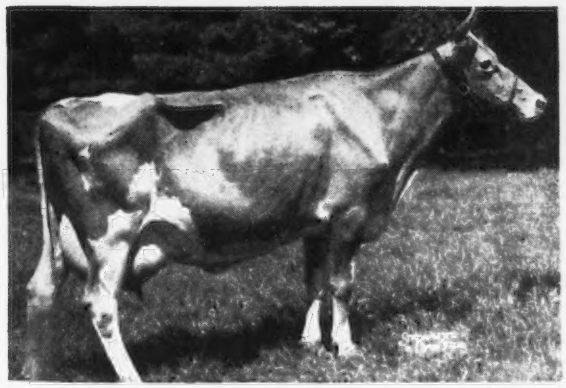

HER DAM

FORGES DAPHNE

10451—559—Sr3—365C

Classified Very Good. She is a daughter of Flying Horse Promise, A. R.—a daughter of Alfalfa Farm Primrose, 17564—1083—Sr4—365C. **World Record Cow.**

Dotty is by Argilla Caesar, A. R., that is by Aiyukpa L. Czar, A. R. out of the noted production cow, Palotterie of High Rock—4 records over 900 lbs. fat. **The calf she is carrying combines the blood of the Palotterie family (doubled up) the Levity family and the Musical family.** DON'T MISS THIS ONE.

GROTON HOUSE FARM - Hamilton, Mass.

Address communications to NORBERT WHITE, Manager, P. O. IPSWICH, MASS.

ACCREDITED—VACCINATED

11th OKLAHOMA STATE Consignment Sale

OCTOBER 27, 1948

Oklahoma State Fair-grounds ∴ Oklahoma City, Oklahoma

Sale Headquarters—Skirvin Hotel (write early for reservations).

After a few casualties we have ended up with—

18 Cows — 15 Bred Heifers — 9 Open Heifers — 7 Club Heifers

and

5 — OUTSTANDING BULLS — 5 see opposite page

These bulls get their inheritance from some of the Guernsey Breed's most outstanding blood lines.

Sale Managed by

OKLAHOMA GUERNSEY BREEDERS' ASSOCIATION

E. R. Berousek, Secretary, Oklahoma A. & M. College, Stillwater, Okla.

Write for catalog and advance publicity sheet. See page 74 in the September 1 issue for a list of consignors.

SIEBWAY - *Wolcott, Indiana* EMIL J. SIEBENTHAL, Owner

SIEBWAY

CONSIGNS TO

INDIANA'S 17th FALL CONSIGNMENT SALE

October 11, 1948 — Lafayette, Indiana

SIEBWAY KING'S BETSY

8501—448—Jr3—HIR (pending)

VACCINATED

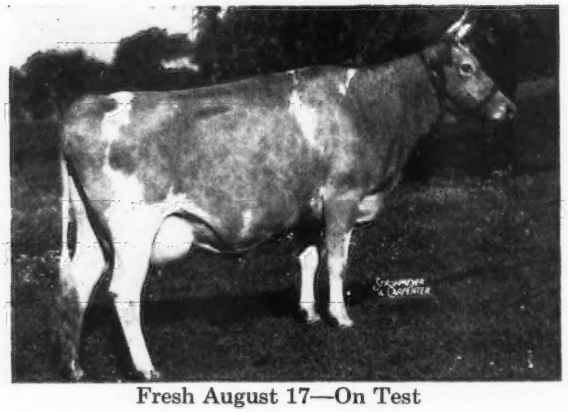

NEGATIVE

Fresh August 17—On Test

Sire:
NORMANDY KING PREMIER
Coronation Rose King
Boulder Bridge Ida
13008—593—CC

Dam:
SIEBWAY PATRICIAN'S GLENADEAN
9443—380—5yrs—D.H.I.A.
Full sister to Siebway Patrician's Gloria
10833—485—5yrs—HIR
Siebway Patrician's Gladys
11062—451—5yrs—HIR

TOM COOPER FARMS—BULL CALF, dropped February 21, 1948 (Application Applied For).

His Sire

His Sire—McDONALD FARMS INDUSTRIOUS
His first 6 daughters on A. R. test, averaging over 50 lbs. fat per month.
Sire: Myhaven King
Dam: Brockton's Sylvia
11207—634—AA, 5 A. R. daughters

His Dam—COOPER'S FAACTRESS
14581—724—A, Classified VERY GOOD
1 A. R. daughter—
Cooper's Hactress, 10847—599—Jr2—365
Sire: Cooper's Fancy Africander
Dam: Gayoso Actress
15287—713—A, 3 A. R. daughters

GAYLORD GUERNSEY FARMS—GAYLORD'S PRINCE TITAN—Dropped: August 27, 1947.

His Sire

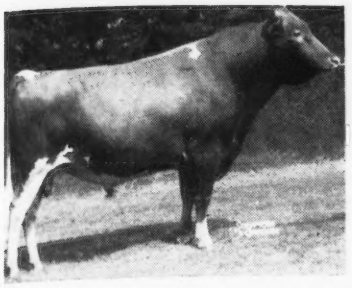

His Sire—WETHERSFIELD PRINCE EDWARD
His Get is most promising.
Sire: Wethersfield Prince Charming
Dam: Wethersfield Lovely Lady
14741—687—D, 14454—674—6yrs—365

His Dam—MOBJACK TULIP
11409—638—GG, 13298—748—C
13951—725—A
Classified VERY GOOD
Sire: Klondike Glamour
Dam: Buttercup of Mobjack 2d
11762—663—EE

His Dam

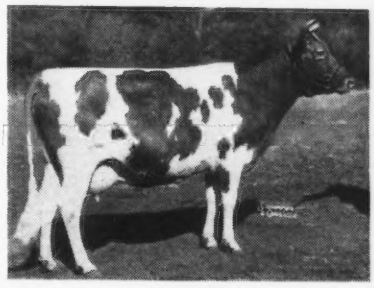

MEADOW LODGE FARMS—MEADOW LODGE MARVEL—dropped August 25, 1947.

Himself

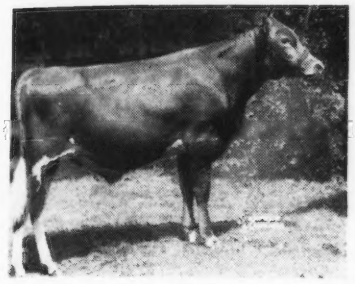

His Sire—MEADOW LODGE KING'S TRUMPETER
His first daughters on test—going strong.
Sire: Langwater King of the Meads
Dam: Argilla Flute
13035—752—G. Excellent
4 A. R. daus. (one World Record)

His Dam—MEADOW LODGE REX'S MARTHA
11634—620—GG, 12587—775—E
Classified VERY GOOD. 2 A. R. daughters
Dam of:
Meadow Lodge King's Majesty—Sold for $3,200.
Meadow Lodge King's Masterpiece—Sold for $2,250.
Both Majesty and Masterpiece are ¾ brothers to Marvel.
Sire: Bournedale Rex
Dam: Cooper's Western Martha
10186—588—G, 10402—597—DD,
12178—673—AA, 3 A. R. daughters

His Dam

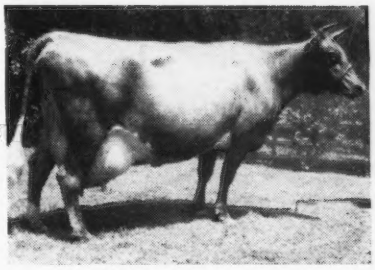

(SNAPSHOT)

SECO FARMS—SECO IM-MORTAL—Dropped: June 7, 1948.

His Sire

His Sire—GAYHEAD'S IMPERIAL
Proved beyond a doubt, and reaching greater heights every day.
Sire: Gayhead's Favor
Dam: Gayhead's Immortelle
11922—581—G
5 A. R. daughters, including Gayhead's Humility, 2 A. R. sons.

His Dam—PAMELA OF WOODSIDE
14649—767—Sr4—365C
Classified GOOD PLUS
Sire: Khedive of Woodside
Dam: Flora St. L. of Maulton
10736—552—AHI:
14573—714—A

WOODACRES—WOODACRES ROYAL KINGMAKER—Dropped: May 8, 1947.

His Sire

His Sire—DOUGLASTON PRINCE ROYAL
One of the breed's greatest.
Sire: Imp. Financier of Myrtle Place
Dam: Shuttlewick Mirth
13633—706—G, sold for $11,100.
5 A. R. sons—4 A. R. daughters

His Dam—WOODACRES QUEEN WENTWORTH
10353—537—GG, 12591—638—Sr3—365
Sire: Douglaston Coronation King 2d
Dam: Douglaston Baroness Wentworth
11309—642—E, 13054—654—7yrs—365C

11th Oklahoma State Sale
OCTOBER 27, 1948
Oklahoma City, Oklahoma

Timberneck Farms Complete Dispersal

THURSDAY, OCTOBER 14, 1948, 10:30 E. S. T.

Property of FLOYD G. SCHAEFER

EASTON, MARYLAND

121 Head of Guernseys 121

82 PURE BREDS — **2 Bulls, 39 Cows, 41 Heifers**

39 GRADES — **27 Cows, 12 Heifers**

FEDERAL ACCREDITED T. B. NO. 481220 . . . STATE BANG'S FREE NO. 1252

Mr. Schaefer, a successful steel man, founded his herd in 1935. He bought good cows for his foundation, paid close individual attention to them and the herd through its milking ability has turned him in a handsome profit year after year. Mr. Schaefer has recently undergone several operations so has been unable to spend as much time with his herd as in previous years.

The herd has a preponderance of Green Meadow blood through the use of Broadland sires. Sketch pedigrees of the first three sires used are as follows:

BROADLAND MARVEL 6 daughters in Sale	BROADLAND BUTTERFAT	GREEN MEADOW AMBITION HILLTOP BUTTERFAT ROSETTE 13325—775—G, *18210—970—B
	BROADLAND MARCIA 13767—763—AA	GREEN MEADOW AMBITION GREEN MEADOW MARCELLE 12998—633—G, 14566—729—A
TAURUS OF TIMBERNECK 16 daughters in Sale	BROADLAND BORDER KING	GREEN MEADOW CORONATION KING GREEN MEADOW BEATRICE 12266—674—E
	BROADLAND PEARL	GREEN MEADOW AMBITION CAUMSETT NORTHERN EMERALD 11148—604—E
CALLA'S PRINCE OF TIMBERNECK 17 daughters in Sale *Class Leader	TAURUS OF TIMBERNECK	BROADLAND BORDER KING BROADLAND PEARL
	BROADLAND CALLA	BROADLAND BORDER KING CALIZTA 13172—692—E

There is also 1 daughter of Broadland Border King and 2 daughters of Broadland Baron. Over 75% of the herd trace to Broadland Border King.

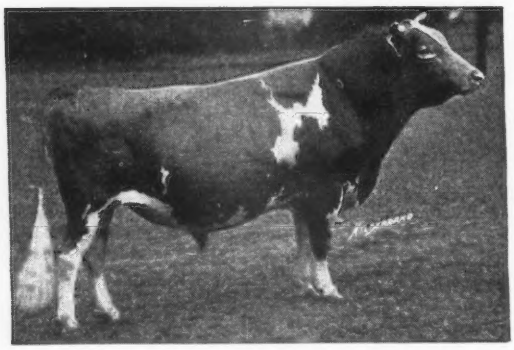

BROADLAND BORDER KING

1st Pr. Bull Calf, 4 mos. under 12, Md., 1932, Jr. Ch. Md., 1933, 1st Pr. 2 yrs. under 3, 2nd Get of Sire, Md., 1934, Sr. & Gr. Ch., Md., 1936, Bryn Mawr, 1934, Sr. and Gr. Ch., N. D. S., 1938. Sold for $3,300.

S: GREEN MEADOW CORONATION KING
D: GREEN MEADOW BEATRICE
12266—674—E

FOR CATALOGS WRITE

LOUIS McL. MERRYMAN & SONS · SPARKS, MARYLAND

Timberneck Farms, Complete Dispersal, Easton, Md., October 14

To reach the Farm coming from the North—On Route No. 213 south of Wye Mills—5 miles to new concrete road—on concrete road 100 feet bear right through Longwoods one-half mile to first dirt road on right. 1st marked with sign 2 miles to farm gate. From South—go through Easton, turn left on Longwoods Road and turn in first dirt road on left.

The two recent herd sires are of top Blakeford breeding and are in the Sale.

BLAKEFORD FAVORABLE
Dropped: May 22, 1943

Sire
LANGWATER REVELLER
Sold for $10,000
72 A. R. daughters, 15 A. R. sons

Dam
BLAKEFORD FANCHON
12225—606—FF
14049—711—D
Dropped: March 5, 1944
5 daughters in sale, 6 females bred to him.

LANGWATER MOONLIGHT
31 A. R. daughters, 27 A. R. sons

SHUTTLEWICK QUEEN OF JOY
12518—630—G, 15803—778—A
Sold for $8,100

LANGWATER REVELLER
Sold for $10,000
72 A. R. daughters, 15 A. R. sons

REVELLER'S FANNY
11638—601—GG, 15648—863—EE
11786—610—CC, 16059—857—AA
16978—875—AA, 16436—816—AA

LANGWATER PHARAOH
50 A. R. daughters, 49 A. R. sons
MOONLIGHT'S CORONET OF JEAN DU LUTH
9002—418—GG, 13997—706—A

ITCHEN KING
Sold for $10,000
23 A. R. daughters, 19 A. R. sons
LANGWATER LEVITY
12785—662—EE
Sold for $15,000. Gr. Ch., N. D. S., 1923

LANGWATER MOONLIGHT
31 A. R. daughters, 27 A. R. sons
SHUTTLEWICK QUEEN OF JOY
12518—630—G, 15803—778—A

LANGWATER REVELLER
Sold for $10,000
72 A. R. daughters, 15 A. R. sons
HOMESTEAD FRIEDA
16394—687—AA

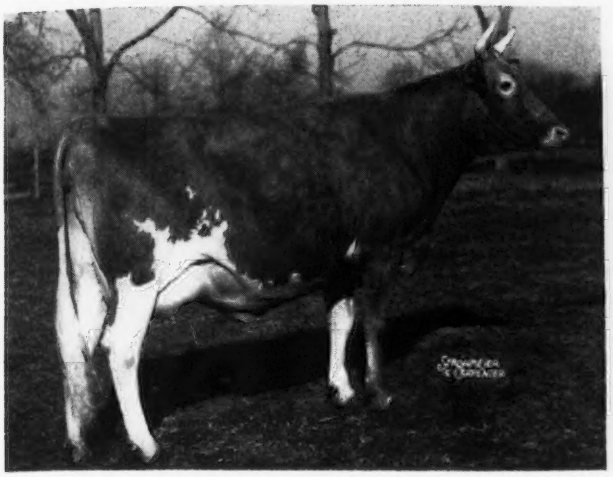

BLAKEFORD FANCHON (See above)

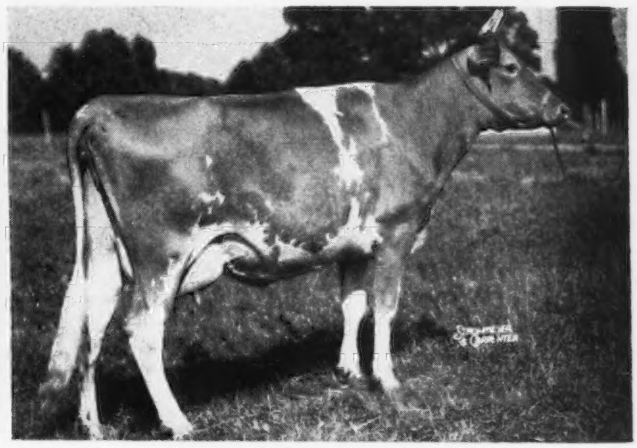

REVELLER'S FANNY (See above)

BLAKEFORD GALION
Dropped March 5, 1944

Sire
BLAKEFORD TRANQUIL'S KING
6 A. R. daughters

Dam
BLAKEFORD GEM
13175—656—G
12563—684—D
Classified VG as Aged Cow

BLAKEFORD LORD JIM
30 A. R. daughters, 9 P. R. sons

BLAKEFORD TRANQUIL
13659—693—GG, 12562—618—EE
15706—748—CC

BLAKEFORD PATRICK
9 A. R. daughters

BLAKEFORD DELIGHTFUL
8932—449—GG

LANGWATER REVELLER
Sold for $10,000
72 A. R. daughters, 15 A. R. sons
GREEN MEADOW TRANQUIL
14736—801—E

BLAKEFORD LORD JIM
30 A. R. daughters, 9 P. R. sons
BROADLAND CONTENT
11823—612—EE

LANGWATER REVELLER
Sold for $10,000
72 A. R. daughters, 15 A. R. sons
BLAKEFORD PATTY
10898—592—G

BLAKEFORD MIKADO
39 A. R. daughters
FRANCHESTER DELIGHT
12004—617—G, 16714—841—A
15600—744—AA

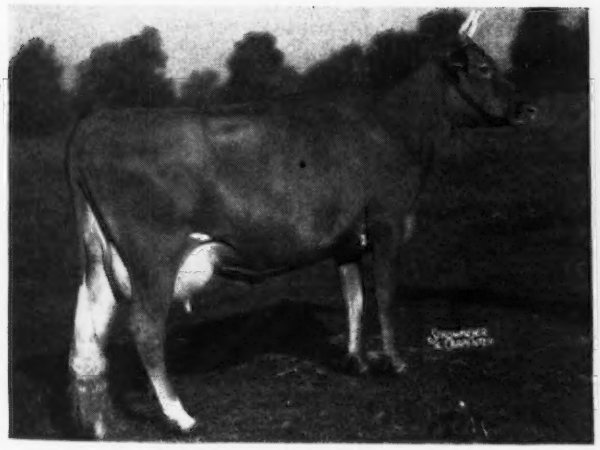

BLAKEFORD GEM (At 2 yrs.) (See above)

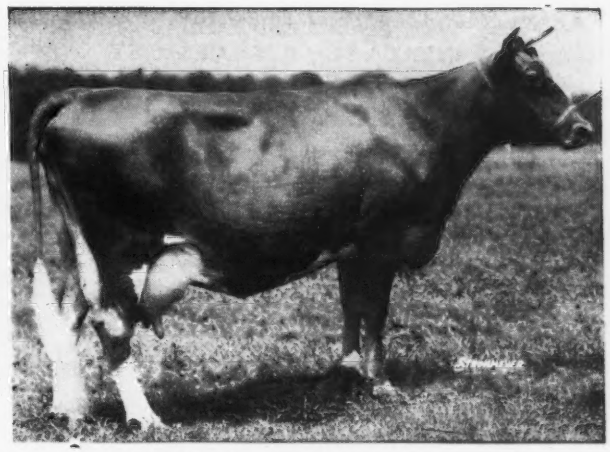

FRANCHESTER DELIGHT (See above)

LOUIS McL. MERRYMAN & SONS • SPARKS, MARYLAND

The 4th INVITATIONAL SALE

GLENBURNIE FARM, TRENTON, NEW JERSEY

FRIDAY, OCTOBER 15, 1948

45 Head — 26 cows • 12 bred heifers • 2 vaccinated open heifers • 5 top bulls.

From Forges Farm

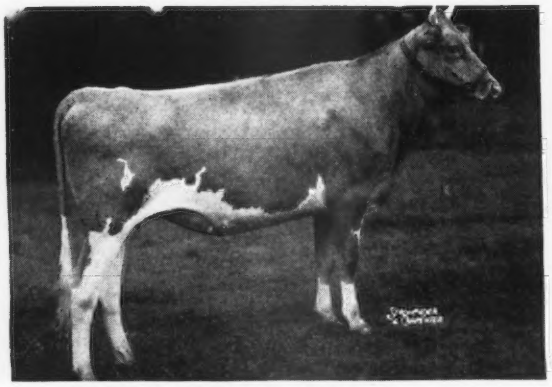

***FORGES SEQUEL BELL** (Vaccinated)

Dropped July 2, 1946

Due November 20 to service of Forges Prince Royal (Rosewald Bell Boy—Forges Primrose, 705—Sr4—365C).

Sire: ROSEWALD BELL BOY (Langwater Darius, sold for $5,000—Broadland Bella, 11198—585—BB).

Dam: FORGES K. WISP, 12074—562—G. Next Dam: 15084—730—AA.

McDonald Farms consign

***McDONALD FARMS IRVINA**

Dropped June 17, 1943
Due October 7, 1948
8707—514—Jr2——365, 10324—620—Sr3—365 (pending).
Classified Very Good (high)
Sire: MCDONALD FARMS SUPREME KING (Myhaven King—Supreme's Janice, 19618—981—AA). Myhaven King has 5 Excellent daughters.
Dam: MCDONALD FARMS BETTINA, 12113—683—DD. 2 A. R. daughters. She by Foremost Prediction and out of Brockton's Sylvia.

***YOCLIFF EVA**

Dropped October 31, 1943
Due August 6, 1948
13472—660—Jr3—365
Sire: MCDONALD FARMS EVOLUTION. He by Myhaven King and out of McDonald Farms Blueblood, 14068—755—AA. 4 A. R. daughters, all classified Excellent.
Dam: By a daughter of McDonald Farms Designer, he a son of Foremost Prediction.

From Nyala Farm

***NYALA SUPREME DELIGHT**

Dropped September 2, 1945
Due December 12
Sire: PINE MANOR CROWN SUPREME, Jr. Champion, N. D. S., 1941 Sire of Pine Manor Lustre, $6,500.
Dam: NYALA'S WINGS OF VALOR, 13869—672—Jr2—365C, on retest, 13027—613—Sr4—365—239 days. She by Mt. Ararat's Jubelo, he sire of Nyala's Independent Spitfire, 15853—699—Sr2—305C—3x, Class Leader, 2nd Place.

Foremost consigns 2 open vaccinates.

***FOREMOST ACME'S SPRITE**

Dropped December 1, 1946
Sire: FOREMOST ACME, 4 daughters on test. Sire of Foremost Acme's Sydillis, 7404—333—Jr3—365 in 157 days (Foremost Royal Valor—Foremost Lida, ¶962—Jr4—365C).
Dam: 11993—568—Jr2—365C, by Foremost Comet, out of a daughter of Foremost Majestic.

***FOREMOST FOOTPRINT'S QUIRKEE**

Dropped September 29, 1947
Sire: FOREMOST FOOTPRINT (Foremost Acme—Langwater Country Blossom, 729—AA)
Dam: FOREMOST QUIRKEE, 667—G. She dam of Foremost Therma, 757—Sr4—365C. Quirkee is by Foremost Royal Valor.

From High Mowing Farm

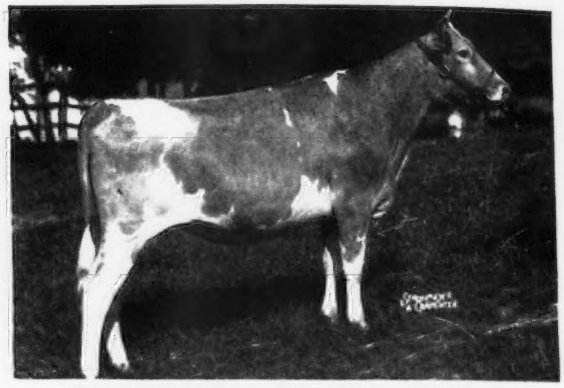

***HIGH MOWING DIAMOND CYNESTA**

Dropped August 31, 1946
Due December 1 to a son of Diamond Jim.
Sire: FOREMOST DIAMOND JIM, he by Majesty's Fearless (45 A. R. daughters, include Foremost Otelma, 858—AA; Foremost Rosula, 751—D). Out of May Royal's Fleckie, she a maternal sister to the dam of Foremost Hermes.
Dam: HOWLAND NOBLE GENESTA, on retest going toward 800 lbs.

Also *HIGH MOWING DIAMOND BRILLIANT

Dropped April 29, 1945
Due October 5
Sire: FOREMOST DIAMOND JIM
Dam: HOWLAND REBEL ELEGANCE, 619—DD, 677—6yrs—365C.

Maple Lane consigns

***MAPLE LANE DESIGNER'S JUANITA**

Dropped November 15, 1946
Due December 26
Sire: FAIRLAWN PEERLESS DESIGNER, A. R. He sire of Maple Lane Designer's Gem, 14946—801—Sr2—365C, Class Leader 7th Place. (Green Meadow Peerless—Golden Patience, 697—AA).
Dam: MAPLE LANE JACQUELIN, 11073—578—FF.
Next Dam: 14725—794—Sr2—365, Class Leader 9th place.

From Goodleigh Farm

***GOODLEIGH CONSORT FLORA**

Dropped August 18, 1943
Due October 28
On test has 8770—342—Jr3—305—2x in 234 days.
Sire: COLDSPRING'S HARDWICK CONSORT, he sire of Goodleigh Consort Grensta, 721—Jr4—365C, topped 1947 Eastern Guernsey Sale.
Dam: 8868—387—CCC, 12104—487—9yrs—305—3x in 244 days.
Next Dam: 17238—727—A

Woodacres consign

***WOODACRES STEADFAST VIANNA**

Dropped December 31, 1942
Calved August 10
Classified Very Good.
Sire: STEADFAST VALOR OF OLDACRES (Levity's Valor—Langwater Mab). He sire of Woodacres Steadfast Vivian, ¶15792—756—Jr4—305C—3x.
Dam: WOOD ACRES VICKY, 10017—565—DD (Wethersfield Bellarion—Wethersfield Vianna, 620—BB).

For Catalogs write . . .

THE PATE SALES COMPANY, Sales Mgrs.
2064 Lawrenceville Road
Trenton 8, New Jersey

In the Fourth INVITATIONAL SALE

Friday, October 15, 1948, Glenburnie Farm, Trenton, New Jersey

There will be 26 Cows, 12 Bred Heifers, 2 Un-bred Vaccinated Heifers and 5 Top Young Bulls.

From BASQUAERIE FARM

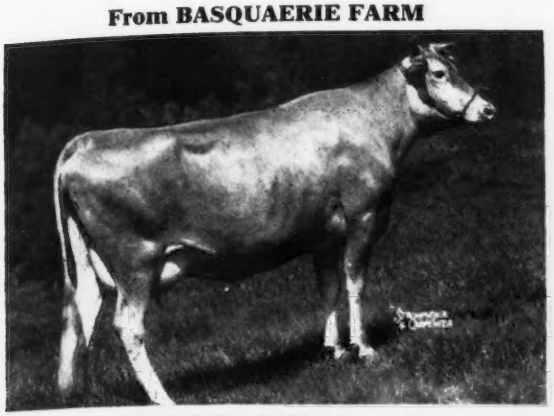

FAIRLAWN L. GIRLIE, 6 years old
Will be bred to Langwater Esquire, 15085—676—5yrs—365C.
Sire: CORONATION LEADER, A. R.
Dam: PHILLIPS PEERLESS GIRL
14160—749—E, 15539—790—A

From HOMINY HILL FARMS

HOMINY HILL SALLY, February 18, 1945
12990—648—Sr2—365 in 311 days (750 when complete)
Bred May 2, 1948 to Hominy Hill Baronet, maternal brother to Hominy Hill Betty, 924—Jr2—365C, World Record.
Sire: FAIRLAWN PEERLESS DICTATOR, A. R.
Dam: HOMINY HILL SATELLITE
10225—469—GGG

HOMINY HILL LULE BELLE, 5 years old
Calved July 20, 1948. 11831—604—Sr2—365.
Sire: FAIRLAWN PEERLESS DICTATOR
Dam: MEADOW SPRING LULE BELLE
12481—591—CCC, dam of Hominy Hill Pollyanna, 15201—851—Jr2—365C, 5th Place. Own sister to Hominy Hill Lule Belle.

From LANGWATER FARM

LANGWATER MILDRED, due Nov. 12, with 1st calf to Langwater Meteor, in the Sale.
Sire: LANGWATER DEFIANCE (Langwater Valencian—Langwater Golden Bloom, 1005—A).
Dam: LANGWATER MIDNIGHT'S OPAL, 10403—555—EE, she out of Langwater Opal 3d, 12230—543—D, she out of Langwater Opal, 11608—656—F, 4 A. R. daughters, 3 A. R. sons.

From COLDSPRINGS FARM

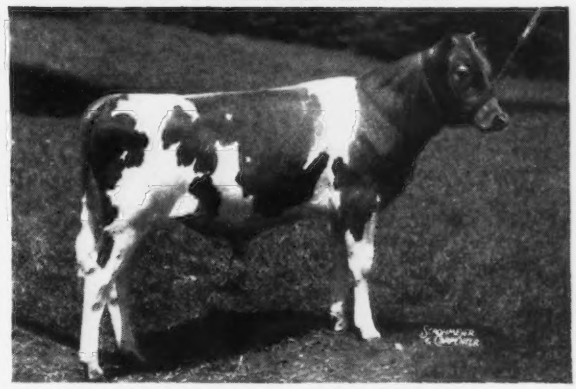

COLDSPRING'S B. R. COUNTRYMAN
Dropped: December 24, 1947
Sire: COLDSPRING'S BEAUTY ROMULUS, own brother to Coldspring's Romulus' Beauty, $16,500, Excellent, 746—C, Coldspring's Romulus' Bunny, 705—Sr4—365C, Excellent. Maternal brother to Coldspring's Hardwick's Beauty, 824—6yrs—365, Excellent.
Dam: COLDSPRING'S ROMULUS BEGONIA, 11692—578—Jr2—365C. Own sister to Coldspring's Romulus Noble, herd sire at Coldsprings Farm, Coldspring's Romulus Royal, $14,200, herd sire at Midview Farm, Richmond, Va.
Next Dam: COLDSPRING'S HARDWICK'S BEAUTY, 17614—824—6yrs—365. This outstanding young bull is therefore doubly bred, being a double grandson of Langwater Romulus and grandson and maternal great grandson of Vallevue Butterfat Beauty, 18914—937—AA, Excellent.

From ELM ECHO FARM, Columbus, Ohio

ELM ECHO L. FRISKY. Born August 6, 1946. In calf to Woodacres Royal Prediction, he by Douglaston Prince Royal out of a Bellarion daughter. Sire: FAIRLAWN H. EASTERN KING, A. R. Dam: FAIRLAWN L. FRISKY, 8182—439—G, she by Coronation Leader.

From GLENBURNIE FARM

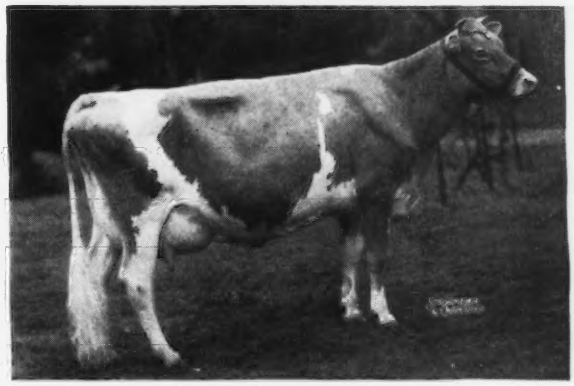

CORONATION FRISKIE, December 2, 1940
12554—553—CC, 15201—640—5yrs—365—1082. Calved May 19, 1948, bull by Fairlawn Memoir's Performer, and he is for sale at Glenburnie. Friskie will be bred to Fairlawn Hornet's Resolute (Fairlawn Actress' Hornet—Fairlawn Peerless Dainty, 814—7yrs—365, sold for $7,000, Excellent.)
Sire: FRA-MAR FARM KING, A. R., sire of Coronation Golden Rod, 17928—912—AA, Coronation Fancy, 13809—613—G, own sister to Coronation Friskie.
Dam: CORONATION FRIEDA, 11162—550—GG. 3 A. R. daughters, 1 P. R. son.

FOR CATALOGS WRITE

THE PATE SALES COMPANY, 2064 Lawrenceville Rd., Trenton 8, New Jersey

2nd CURTiSS CANDY BULL SALE

Curtiss Candy Farm 7-11, Cary, Illinois

Saturday, November 6, 1948, 1 P. M.

28 BULLS—all dams A. R. or on test: 15 sons, Curtiss Candy Levity Chum; 4 sons, Curtiss Candy Levity Heir; 3 sons, Green Meads Levity King; 2 sons, Boulder Bridge Plutocrat; 2 sons, Curtiss Candy Levity Colonel; 1 son, Curtiss Candy Levity Ace; 1 son, Myhaven King.

Lot 2

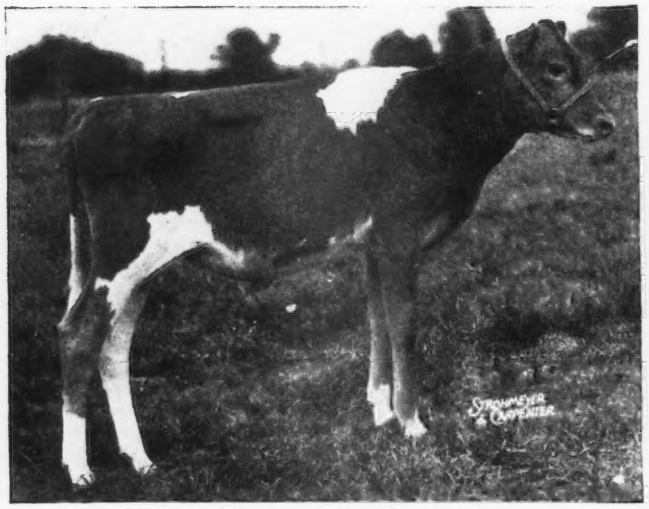

CURTISS CANDY SQUIRE (Lot 2 in sale)
Dropped: April 3, 1948
Sire: CURTISS CANDY LEVITY CHUM (Green Meads Levity King—Douglaston Princess Charlotte), he sire of Curtiss Candy Noble Deborah, $10,500, Wey Acres; Curtiss Candy Joyful Chum, $2,100, Geo. Palifka; Curtiss Candy Hyacinth, $2,000, Wm. Vilter; Curtiss Candy Woodbine, 1st Heifer Calf, Wis., 1948; Curtiss Candy Morning Glory, Jr. Ch., Mo., 1st Ill., 1948.
Dam: SECRET'S MILDRED (see opposite) 11320—635—G, 15873—735—8yrs—365.

Dam of Lot 2

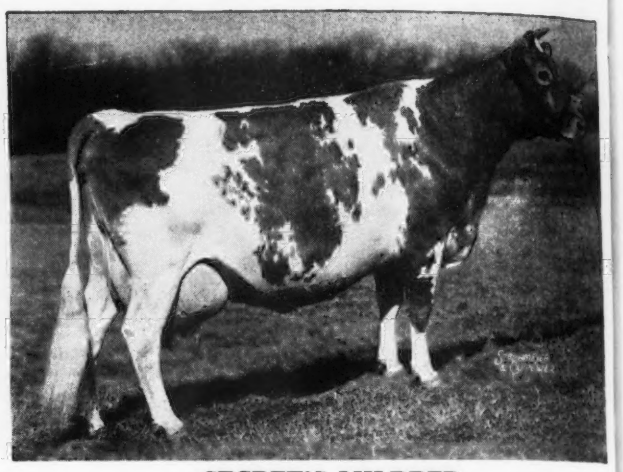

SECRET'S MILDRED
11320—635—G, 15873—735—8yrs—365
By Green Meads Proud Secret, A. R. Out of Aldrich Farm Lass.

Lot 25

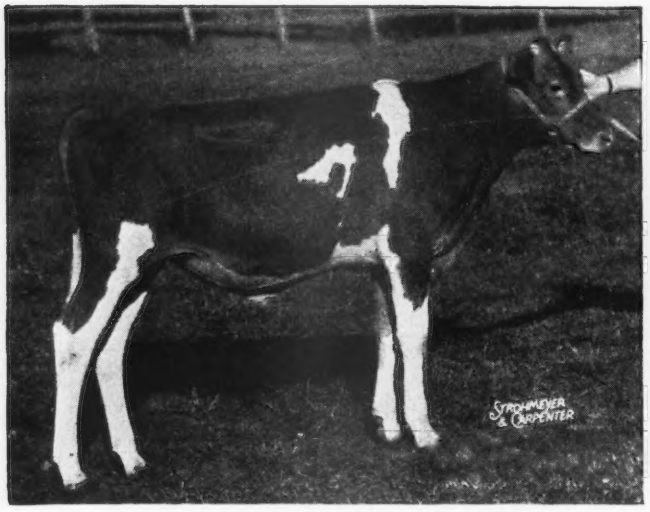

CURTISS CANDY MAGISTRATE
(Lot 25 in sale)
Dropped: February 25, 1948
Sire: BOULDER BRIDGE PLUTOCRAT; Jr. Ch. Waukesha, 1941, Sr. & Gr. Ch. Wis. and Northern Ill. Parish Show, 1948. Sire of 7 A. R. daughters and 1st Get of Sire, Ill. State Fair, 1948.
Dam: CURTISS CANDY LEVITY MILDRED, 1st 2-yr-old, Wis. State Fair, 1948, (see opposite).

Dam of Lot 25

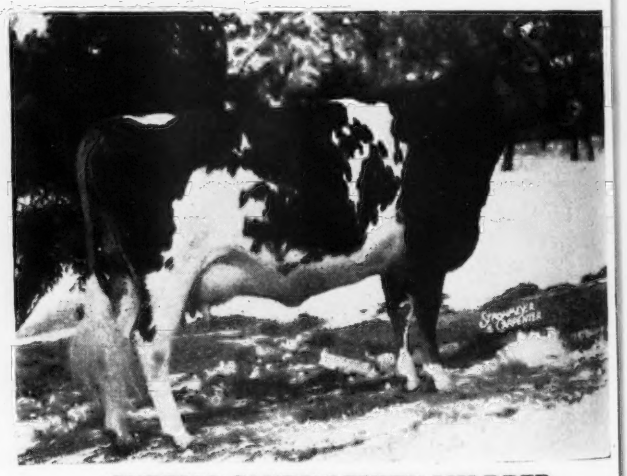

CURTISS CANDY LEVITY MILDRED
(Green Meads Levity King—Secret's Mildred) on test Jr2—365—154 days—4966—214—still on test. 2nd Sr. Yrl., N. G. S., 1947, 1st Sr. Yrl., Ill., Wis., Minn., Ind., Ky., and Texas, 1947, 1st 2-yr-old, Wis. State Fair, 1948.

For Catalogs Write

Louis McL. Merryman & Sons, Sparks, Maryland

2nd CURTiSS CANDY BULL SALE

28 Bulls - Curtiss Candy Farm 7-11, Cary, Illinois

Saturday, November 6, 1948, 1 P. M.

38 Miles Northwest of Chicago on U. S. Route No. 14. Cary is located on the Chicago and Northwestern R. R. Madison Division. There is good service to Cary with taxis at the Station. There is more frequent service of the Chicago, Aurora and Elgin Electric R. R. to nearby Elgin where trains will be met by calling Cary 5411.

Lot 16

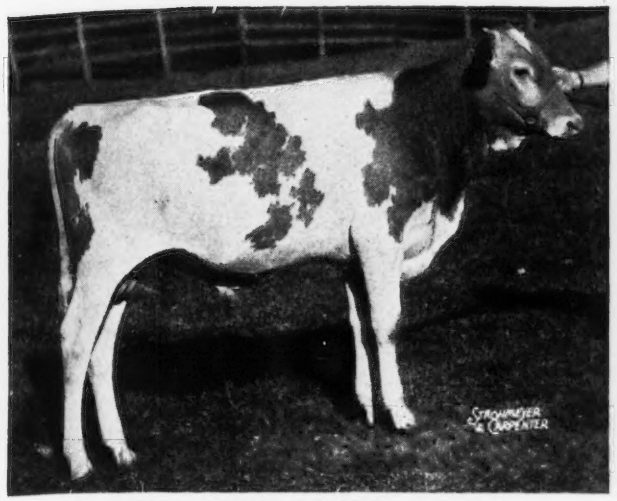

CURTISS CANDY LEVITY IVANHOE

(Lot 16 in Sale). Dropped: January 1, 1948.

Sire: GREEN MEADS LEVITY KING, (Langwater King of the Meads, Aiyukpa L. Snowdrop) 17 A. R. daughters, 3 over 700. Sire of Curtiss Candy Levity Heir, 1st 2-yr-old, Sr. & Gr. Ch., D. C. C., Ill., Wis., 1946. Gr. Ch., Wis., 1947. Curtiss Candy Levity Hero, Jr. Ch., N. G .S., Ill., Wis., Gr. Ch. Ind., 1947, 1st Sr. Get, Ill., Wis., Ind., 1947, 2nd Minn., 1947, 1st Jr. Get, Ill., Wis., Ky., Ind., Minn., 1947, 1st Sr. Get, Wis., 1948.

Dam: AFTON'S GOLDEN MARIE, 9911—577—GG, 10938—596—Jr4—305C (3x) (see opposite).

Dam of Lot 16

AFTON'S GOLDEN MARIE, $10,000

(A daughter of Bournedale Golden Steadfast), 9911—577—GG, 10938—596—Jr4—305C (3x). On retest, 210 days 9574—518—6yrs—365. Still on test. Senior and Gr. Ch. and winner of Best Uddered Class, Mo., Iowa, Nebr., Kan., and Okla. State Fairs, 1947, Sr. & Gr. Ch., Wis. State Fair, Northern Ill. Parish Show, 1948.

Lot 27

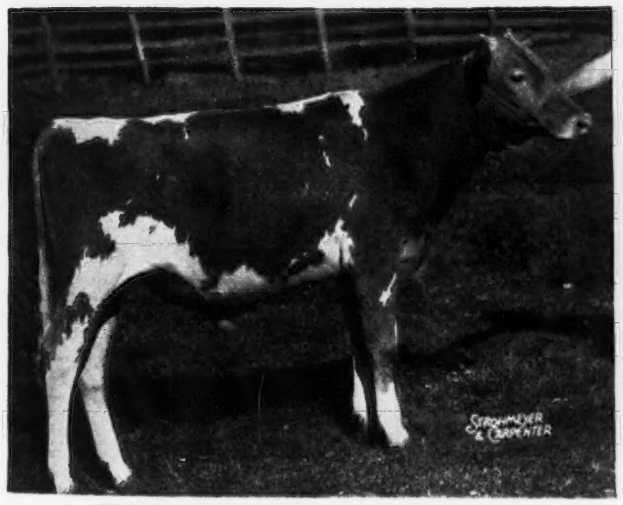

CURTISS CANDY GOV. KING

(Lot 27 in Sale) Dropped: January 2, 1948

Sire: MYHAVEN KING, 72 A. R. daughters. 70 daughters in McDonald Farms herd and $225,000 worth of sons and daughters sold. 5 Firsts in N. G. S., 1947 including 1st Jr. Get.

Dam: MCDONALD FARMS GOV INNOCENCE, 13491—576—Jr3—365C (1076), on test Jr4—365—203 days—9912—423, still on test (see opposite).

Dam of Lot 27

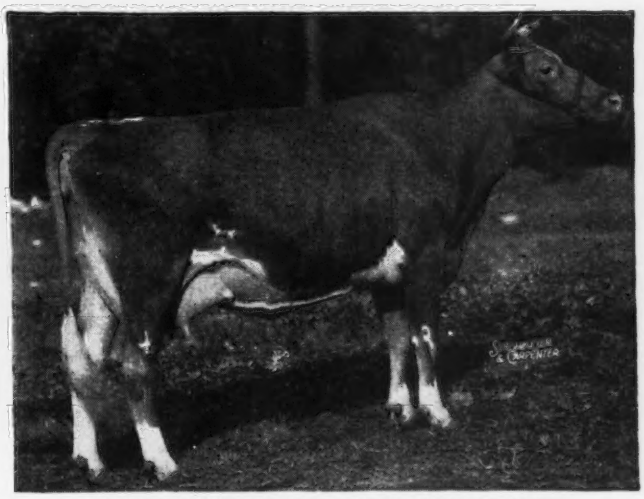

McDONALD FARMS GOV INNOCENCE

13491—576—Jr3—365C (1076), on test Jr4—365—203 days—9912—423. Still on test. A daughter of McDonald Farms Governor and out of McDonald Farms Gratitude, 10415—578—GG. Gratitude is in Sr. Get of McDonald Farms Show herd of 1948. Innocence was 1st 3-yr-old at N. G. S., 1947.

For Catalogs Write

Louis McL. Merryman & Sons, Sparks, Maryland

Consigned to the KLONDIKE SALE

Elkin, North Carolina • October 11, 1948

McDonald Farms High Nobleman

Born: APRIL 29, 1948

A double grandson of Foremost Prediction that now has more daughters over 700 lbs. fat than any other Guernsey sire and more daughters that have been classified Excellent. The three nearest dams of High Nobleman have been classified Excellent, and his own dam has been classified Excellent, 1947 and 1948. His ¾ sister, McDonald Farms Gov Innocence was 1st prize three-year-old, National Guernsey Show, 1947, and was sold for $7,500 to Curtiss Candy Farms. Top female 1947 Guernsey Sale.

His Dam

McDONALD FARMS GRATITUDE

10415—578—GG, 12629—594—5yrs—365C

On retest, 4757—223—6yrs—365 in 88 days. Classified Excellent 1947 (E-E-E-E-E); 1948 (E-E-VG-E-E). A Foremost Prediction daughter of McDonald Farms Coquette, 708—G. Classified Excellent at 10 yrs. VG at 11 yrs.

His Sire's Dam

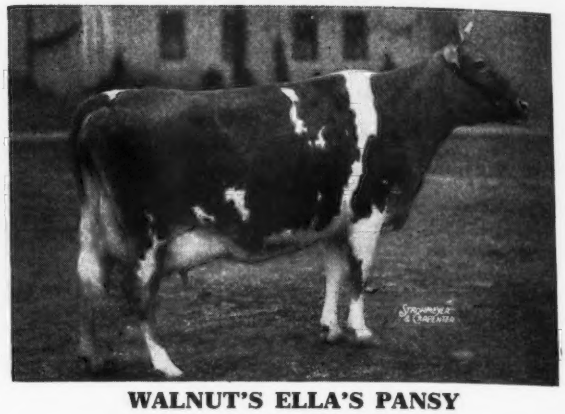

WALNUT'S ELLA'S PANSY

11763—634—A, 12973—661—AA

Classified Excellent, 1947. Died December, 1947. 2 daughters VG, 1 granddaughter Excellent. Pansy is the dam of McDonald Farms Hightime, sire of High Nobleman. Hightime has 4 A. R. daughters that average 611 lbs. fat as 2-yr-olds.

This Cow Consigned

McDONALD FARMS ILAMAE

Born: November 6, 1943

11564—547—Jr2—365C, twice-a-day milking 14474—681—Sr3—365 (pending). Classified 1947 (E-VG-E-E-E, Springing), 1948 (VG-E-VG-VG-VG. Dry). A daughter of McDonald Farms Distinction out of McDonald Farms Dolly, 707—AA, Classified 1947 (E-E-E-E-E at 9 yrs), 1948 (VG-E-GP-E-VG at 10 yrs). Ilamae is due to freshen November 19, 1948 to the service of McDonald Farms Ideal, son of McDonald Farms Prediction and Green Meads Thelma, 704—G, E at 16½ yrs.

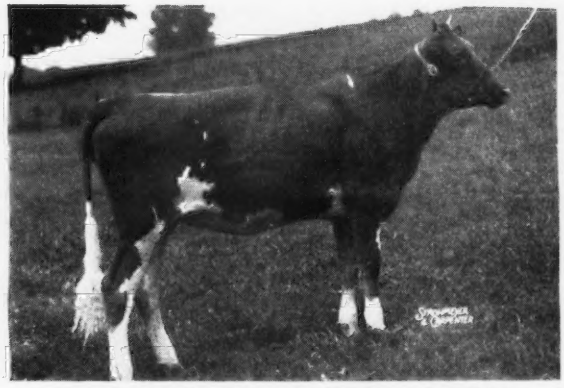

McDONALD FARMS HIGH MONICA

Born: June 29, 1947

A very promising young heifer. Sire: McDonald Farms Hightime—also sire of High Nobleman. His first 4 daughters average 611.5 as 2-yr-olds. All have beautiful udders and shoulders.
Dam: McDonald Farms D. Joyce, 10047—511—Sr2—305C—3x (pending). A McDonald Farms Distinction daughter of Klondike Joyce, 640—AA. Dam of McDonald Farms Dolly, 707—AA.

Also Consigned

McDONALD FARMS PRE LASS. Born: AUGUST 15, 1946. A big, straight, deep-bodied heifer with exceptionally good udder promise.

Sire: McDONALD FARMS PREDICTION, 21 A. R. daughters, Grand Champion Bull, Maryland and Eastern States Exposition, 1947, 2nd Aged Bull, National Guernsey Show.

Dam: McDONALD FARMS HUBERTA, 11789—616—FF. Classified VG, 1948. A McDonald Farms Distinction daughter.

McDONALD FARMS • Cortland, New York

J. M. McDONALD, Owner — K. C. SLY, Manager

Consigned to the WISCONSIN STATE SALE

WAUKESHA, WISCONSIN • OCTOBER 12, 1948

This young bull

McDONALD FARMS S. MASTERFUL

Born: December 29, 1947

A real dairy type calf with lots of quality. Twin brother to Masterman in Indiana Sale.

Sire: McDonald Farms Steadfast, 1 A. R. daughter, 678—Jr2—365C, VG. Three more will finish soon. All with higher records than their dams.

Dam: McDonald Farms Pre Josephine, 13170—691—Jr2—365.

His Dam

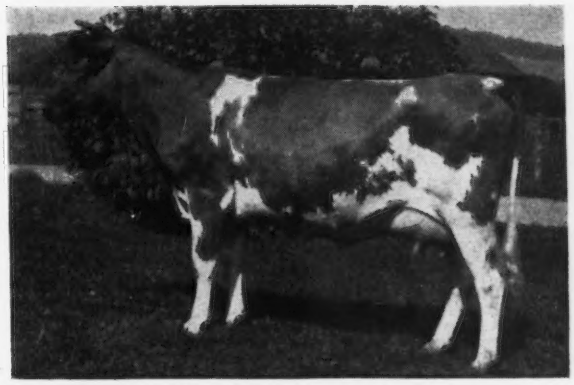

McDONALD FARMS PRE JOSEPHINE

13170—691—Jr2—365, classified VG (high) as Jr2-yr-old

This is a snapshot picture taken when she was fresh, 6 weeks as a Jr2-yr-old. A big strong heifer with a firmly attached udder. Lots of quality, and almost perfect legs. One of the best cows we have bred. Sire: McDonald Farms Prediction, 21 A. R. daughters.

Dam: McDonald Farms Dairymaid

His Paternal Granddam

DOUGLASTON CORONATION QUEEN

13860—803—DD, Class Leader when made. 3 A. R. daughters, 2 over 700. A Green Meadow Coronation King daughter.

His Maternal Granddam

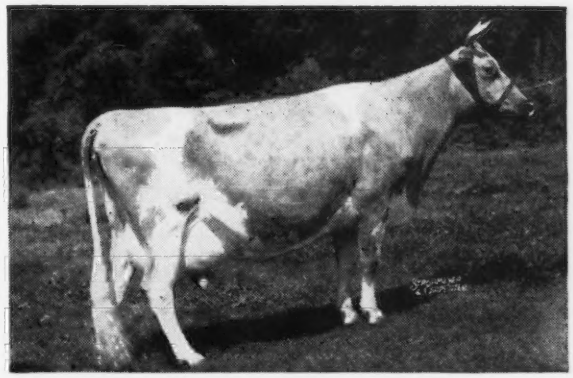

McDONALD FARMS DAIRYMAID

10290—603—G, 11367—634—AA

Sold for $8,000. A Myhaven King daughter, out of McDonald Farms Alleen, 703—AA. A Foremost Prediction daughter.

Myra's Full Sister

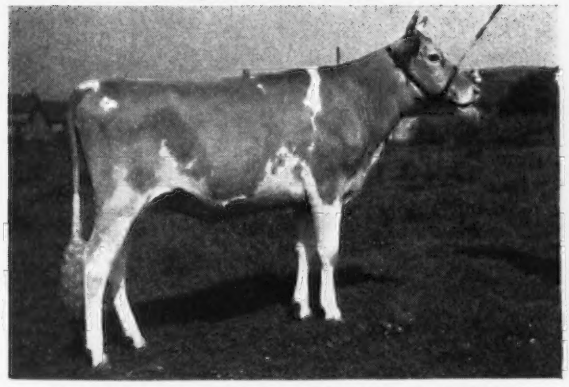

McDONALD FARMS KING'S LODEMA

Sold to C. J. Kramer and Delorn Pease, Keystone, Indiana, in the Indiana Fall Sale, 1947, for $2,500. **In the Sale . . .** This Bred Heifer: **McDONALD FARMS KING'S MYRA.** Born: February 5, 1947. Bred: August 29, 1948 to McDonald's Foremost Prediction. His three full sisters, one maternal sister, and his dam all classified Excellent, 1947 and 1948. Sire: MYHAVEN KING, Dam: McDONALD FARMS HOPEFUL, 12503—630—GG, VG.

Her Dam

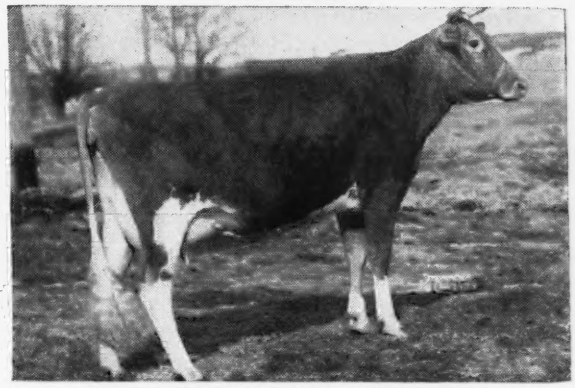

McDONALD FARMS HOPEFUL

12503—630—GG, 8799—464—Jr3—305C—2x
10038—529—Jr4—305C—2x

Dam of McDonald Farms King's Lodema (full sister to Myra) sold for $2,500. Top female 1947 Indiana Fall Sale. Hopeful is a Distinction daughter.

McDONALD FARMS • Cortland, New York

J. M. McDONALD, Owner — K. C. SLY, Manager

Second Maryland State Sale

MARYLAND STATE FAIR-GROUNDS, Timonium, Maryland, Saturday, October 9

52 Head carefully selected by the following committee:

FRED DOWNEY, Williamsport, Md., Chairman
JOHN D. WORTHINGTON, Bel Air, Md., Secretary
GEORGE R. DEBNAM III, Chestertown, Md.
WILLIAM A. FOUCHE, Adamstown, Md.
LEROY H. HERSEY, Edgewater, Md.
WILLIAM VOSHELL, Preston, Md.
LOUIS McL. MERRYMAN, SR., Sparks, Md.
LOUIS McL. MERRYMAN, JR., Sparks, Md.
JOHN B. MERRYMAN, Sparks, Md.

BULLS

LANGVALLEY FARM—Bull
Sire: CURTISS FRANCHESTER LEVITY ACE ($37,000)
Dam: COLDSPRING'S ROMULUS' IRENE
12605—591—EE

MT. ARARAT FARM
MT. ARARAT GENGHIS KHAN—dropped July 12, 1947.
Sire: GREEN MEADS DESIGNER
Dam: CHURN CREEK'S OPALINE, 14612—657—Sr2—365

COWS

BLAKEFORD FARMS
BLAKEFORD HELENA—dropped December 10, 1944
8605—487—Sr2—365—328 days on test. Due September 18
Sire: BLAKEFORD RESOLUTE
Dam: BLAKEFORD HELEN, 8521—492—G, 12342—677—DD
BLAKEFORD PATRONESS—dropped November 18, 1945
2355—100—Jr2—67 days on test
1st Pr. 2 yrs., Eastern Shore Field Day, Aug. 25, 1948.
Will be bred before sale.
Sire: BLAKEFORD CONFIDENT
Dam: BLAKEFORD PATSY, 9484—432—GG, 11529—548—EE.

CEDAR POINT FARM
CEDAR POINT GAY BELLE—dropped April 4, 1945
Bred February 2 to Coldspring's Romulus Majesty
Sire: BONDOR OF CEDAR POINT
Dam: GAY ROSE OF CEDAR POINT, 7396—362—Jr2—305C—2x
PEARL'S LOVETTE—dropped May 1, 1941
9363—393—D
Will be sold open
Sire: FERDINAND'S BROWNIE LAD
Dam: PEARL OF CEDAR POINT

CHERRY LANE FARM
CHERRY LANE GOLD BOND'S KATHIE—dropped Dec. 14, 1945
Fresh in August
Sire: ROYELEN'S BESSIE'S GOLD BOND
Dam: CHERRY LANE'S HILDA, 7790—403—Sr3—HIR

COSQUAY FARM
COSQUAY'S CHERRY ROSE—dropped July 9, 1940
10235—482—CC, 9270—441—5yrs—305C—2x, 13639—637—6yrs—365 (pending). Will be bred to Gardenville Coronation Prince.
Sire: BROADLAND ROSE KING
Dam: COSQUAY'S CHERRY

DELIGHTFUL ROCK
RU-BOB BETTY—dropped February 20, 1945
Due August 14
Sire: BONNIE BLINK FRANKLIN
Dam: TRAMORE'S DELIA

DOUGHREGAN MANOR
MANOR PATSY—on test—dropped December 13, 1945
Fresh in July and will be sold open
Sire: FANNY'S LEADER OF FULTON
Dam: MANOR DELIGHT, 10131—497—Jr2—HIR—730 T. M.
MANOR VALERIE—on test—dropped February 19, 1946
1st Pr., College Park Field Day, 1948
Fresh in June and will be sold open
Sire: MARSHALLVALE VALOR
Dam: MANOR GLOW
6306—347—GgG—608 T. M., 5921—318—Jr3—HIR—564 T. M.

GERAR GUERNSEYS
GERAR AMARYLLYS—dropped November 10, 1944
9132—418—Sr2—305C—3x (pending)
1st Sr. Yrl. & Jr. Ch., Baltimore, Harford and Cecil Co. Field Day, 1946 and 1st 3 yrs. Field Day at Timonium, Aug. 13, 1948.
Due September 3
Sire: YEOMAN'S SUPREME
Dam: AMARYLLYS OF DUNROVIN, 12854—531—DD

KNIGHTONGALE FARM
KNIGHTONGALE MAXIM PATIENCE—dropped April 22, 1945
9814—529—Jr2—HIR (pending)
Fresh in August and will be sold open
Sire: QUAIL ROOST BRIGHT MAXIM
Dam: KNIGHTONGALE FOREMOST PRINCESS
7668—438—GHI, 9522—585—EHI
9287—519—BHI, 7616—417—5yrs—HIR

LANGVALLEY FARM
LANGVALLEY IRENE
11286—533—5yrs—365 (pending)
Sire: HARDWICK'S ROYAL
Dam: COLDSPRING'S ROMULUS' IRENE, 12605—591—EE.

LOCUSTCREST FARM
LOCUSTCREST HUSTLE GRACIOUS—dropped August 16, 1945
on test—1st 2 yrs., Sr. & Gr. Ch. Western Md. Field Day, 1948, 1st Pr. Howard Co. Field Day, 1948. Fresh May 23.
Sire: MCDONALD FARMS HUSTLER
Dam: LOCUSTCREST REGENT GRACE
5653—269—Sr2—HIR—2x—301 days

MASON DIXON LINE
DELL OF MAXON DIXON LINE—dropped August 29, 1941
9939—429—Sr3—305C—2x, 13367—593—Sr4—365C
Due September 27
Sire: MAJOR'S MASTER OF BLUE RIDGE
Dam: SALLY OF MASON DIXON LINE, 9719—446—9yrs—305C—2x

OAKDALE FARM
MASTERFUL'S MIRA OF OAKDALE—dropped August 30, 1943
Bred January 10 to Fairlawn H. P. Peterkin
Sire: BLAKEFORD MASTERFUL
Dam: PRINCE'S MIRIAM OF OAKDALE

OAKLAND MANOR FARMS
OAKLAND MANOR GAIETY—dropped January 4, 1946
3rd 2 yrs. under 3, Frederick Co. Field Day, 1948
Due August 30
Sire: MCDONALD FARMS INHERITOR
Dam: GAY LASSIE OF OAKLAND MANOR
8186—369—Jr4—HIR—534, 8729—386—FHI—730
COW—dropped March 19, 1946
Fresh July 4
Sire: MCDONALD FARMS INHERITOR
Dam: OAKLAND MANOR ROSEBUD
10742—509—Jr2—HIR—614 T. M.
On test as Jr4—HIR, doing nicely.

SPORTSMAN'S HALL
BETHANY HAPPY MARILYN—dropped May 14, 1946
Due September 2 and will be sold open
Sire: MCDONALD FARMS PREDICTION JR.
Dam: BETHANY WISTAR'S MARILYN, 12735—572—DD

THE HOMESTEAD
GOLDWOOD HARDWICK'S ALMIRA—dropped October 21, 1942
7411—332—Jr4—305C—586 T. M.
Due September 15
Sire: HARDWICK'S SHERIFF
Dam: GOLDWOOD ALPHA, 8506—343—FFF, 10213—426—BB

WOODSIDE HALL
WOODSIDE HALL LADY HALO—on test—dropped October 17, 1945
Fresh July 28
Sire: BLAKEFORD MIKADO
Dam: WOODSIDE HALL KNOLLTON HASTY, 6936—328—GGG—2x

Cows are also promised from the following—Calder Farm (1), Clear View Farm (2), Elk Manor Farm (1), Gerar (2), Homewood Farm (1), Huntington Creek Farm (1), and Viewsite Farm (1).

BRED HEIFERS

BROOKE'S CROSS FARM
BROOKE'S CROSS PROSERPINA—dropped October 6, 1946
1st Pr., Baltimore, Cecil & Harford Co. Field Day, 1948
Bred: February 6 to Clear Spring's Cynthia's Major
Sire: RIEGELDALE EMORY'S COUNT
Dam: BROOKE'S CROSS PHILOMENA (GP), 7264—372—Sr3—HIR

GOLDEN LEAF FARM
GOLDEN LEAF'S GIRLIE—dropped December 5, 1946
3rd Pr. Sr. Yrl., College Park Field Day, 1948
Bred: May 8 to Quail Roost Prim Foreman
Sire: SPENCEOLA MISTER
Dam: BONNIE BLINK GIRLIE

LEISTERDALE FARM
LEISTERDALE'S ROSE MARIE—dropped October 20, 1946
Bred February 25 to Basquaerie Drummer's Conrad
Sire: RIVEREDGE FOREMOST
Dam: LEISTERDALE COUNTESS

LOCUSTCREST FARM
LOCUSTCREST HUSTLE OPAL—dropped December 3, 1945
Bred February 23 to Patrician Playboy of The Glen
Sire: MCDONALD FARMS HUSTLER
Dam: LOCUSTCREST CHARITY RUBY
9356—448—CHI, 5729—287—5yrs—HIR

MASON DIXON LINE FARM
MASON DIXON LINE'S FLETA—dropped November 22, 1945
Bred February 23 to Antietam Royal Deacon
Sire: ANTIETAM PRINCE ROYAL
Dam: FLOSS OF MASON DIXON LINE
9062—500—5yrs—305C—2x, 8431—470—Jr4—305C—2x
5417—280—6yrs—305—2x, 142 days.

MILL DALE FARM
MILL DALE MARIANA—dropped July 17, 1946
Bred December 30 to Gerar Lad's Footprint
Sire: MADREY FARM POLLY'S HAPPY LAD
Dam: MILL DALE MARCIA

MT. ARARAT FARM
MT. ARARAT'S FOLLY—dropped August 16, 1946
Bred January 13 to Mt. Ararat Royal Foreman
Sire: ALERT'S DAZZLER OF MT. ARARAT
Dam: FANCIER'S DOLLY OF MT. ARARAT, 7266—386—Sr2—305—2x

NAMREG MANOR FARM
RING-WIN HONOR DAWN—dropped September 13, 1946
Due October 15
Sire: LANGWATER HIS HONOR
Dam: MCDONALD FARMS DAWN, 12258—592—CC ($1,350)

Bred Heifers are also promised from the following—Calder Farm (1), Chinquapin Hill (1), Knightongale (2), Overland (2), Rich Acres (1), Gerar (2), Homewood Farm (1), and Winding Lane (1).

OPEN HEIFERS

LOWER ROUND TOP FARM
DRIFTWOOD'S QUEEN LOVELORN—dropped August 23, 1947
Sire: QUAIL ROOST EASTERN KING
Dam: BLAKEFORD LUXURY, 11958—609—D

NAMREG MANOR FARM
NAMREG SARAH ANN—dropped March 13, 1948
Sire: COLDSPRING'S BEAUTY'S ESCORT
Dam: ROYAL SARAH ANN
13980—735—Sr3—305C—3x, Class Leader 2nd Place

We believe the quality of the offering justifies the hope that the average will be high for strictly State sales.

***For catalogs write . . .* LOUIS McL. MERRYMAN & SONS, Sparks, Maryland**

GERAR GUERNSEYS *Continuous herd since 1889*

We reluctantly consign to the SECOND MARYLAND STATE SALE,
MARYLAND STATE FAIR-GROUNDS, TIMONIUM, MARYLAND, SATURDAY, OCTOBER 9, 1948

Two of our top young cows

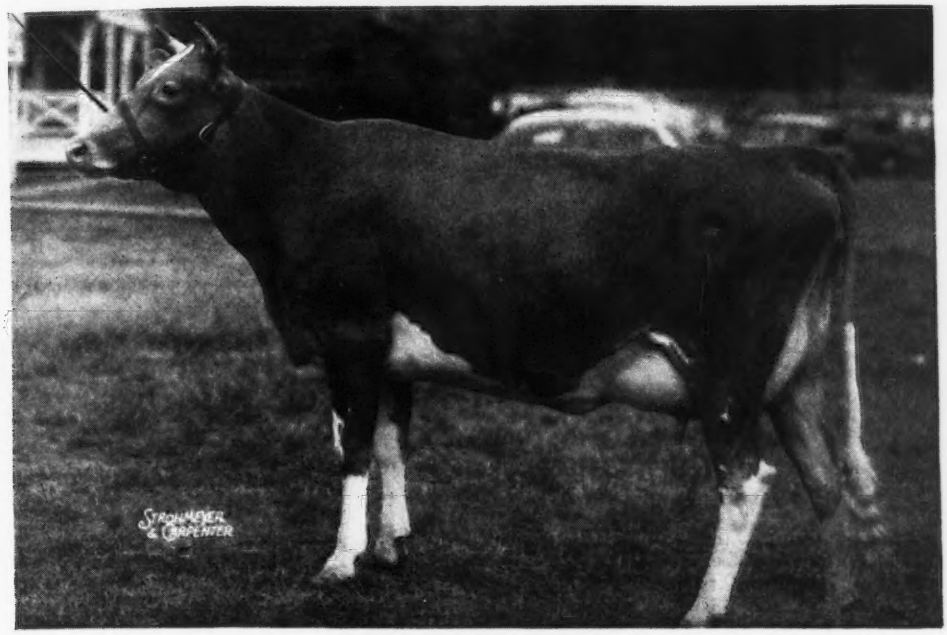

GERAR AMARYLLYS
9132—418—Sr2—305C—2x (pending)
Dropped: November 10, 1944. Fresh with second calf August 31, 1948.

S: YEOMAN'S SUPREME. D: AMARYLLYS OF DUNROVIN, 12854—531—DD, she by Langwater Charmer out of Gerar Penelope, a maternal sister to Gerar Charming Jessica, 10741—518—4B, Ch. Cow, 1947 and 1948, Baltimore, Harford and Cecil Co. Field Day. Amaryllys was 1st Senior Yearling and Jr. Champion, Baltimore, Harford and Cecil County Field Day, 1946 and 1st 3 yrs. at the Field Day, Aug. 13, 1948.

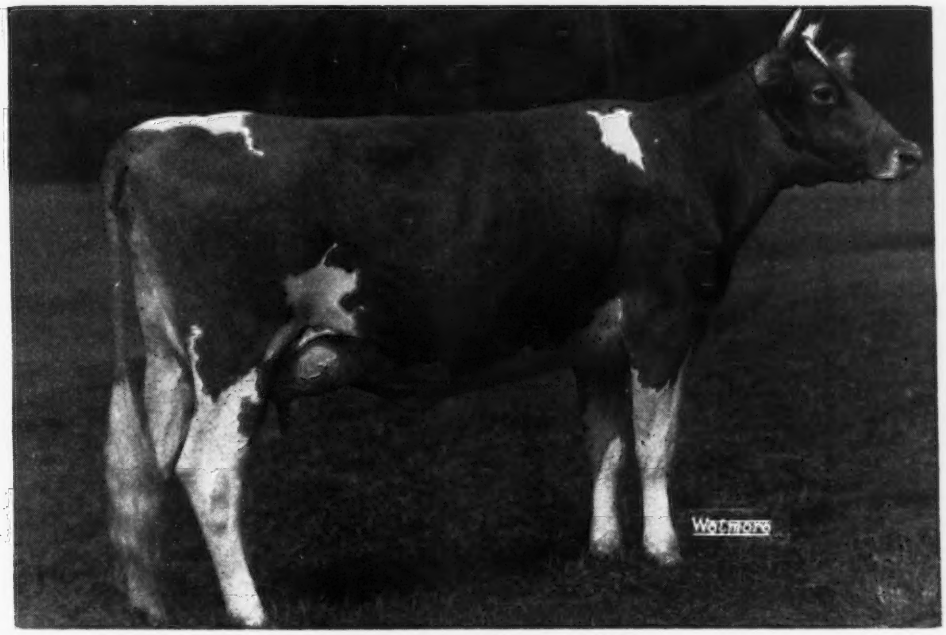

WILLOWMERE ST. LUCIA
On test with 5022—201—Sr2—365—136 days milked over 43 lbs.
S: WILLOWMERE BONIFACE. We have 5 Boniface daughters in our herd and think very highly of them.
D: WILLOWMERE LILA, 11297—510—A. Her dam, Willowmere Lily Rose, 13648—633—A.
St. Lucia was 1st 2yrs. Baltimore, Harford and Cecil County Field, August 13, 1948, Guy E. Harmon, Judging.

These are the kind of udders we love to sell but hate to see leave our herd. Both cows Calfhood Vaccinated.

FEDERAL ACCREDITED T. B. NO. 93987 . . . STATE BANG'S FREE NO. 25

LOUIS McL. MERRYMAN & SONS, *Owners* **CLAUDE ELMORE, *Herdsman***

The 6th Annual Klondike Sale

At Klondike Farm, Elkin, N. C.,—Monday, October 11, 1948 12:30 P.M.

Parade of Sale Cattle after Lunch, Sunday, October 10

IN THE SALE

Her Son

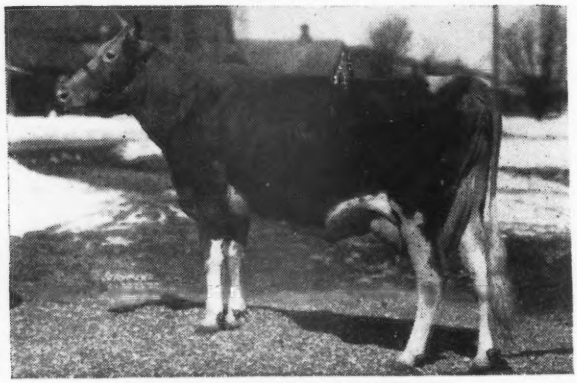

McDONALD FARMS GRATITUDE
10415—578—GG
12629—594—5yrs—365C
Classified Excellent
HER SON BY McDONALD FARMS HIGHTIME

Her Daughter

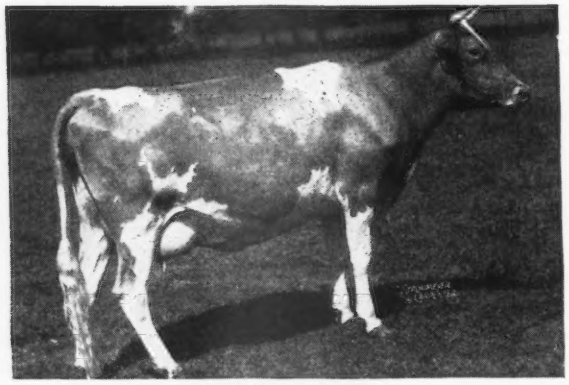

APPIN'S QUARTZ
9565—500—Sr2—365C
HER YOUNG DAUGHTER BY
KLONDIKE HOLLIKONMOST

Herself

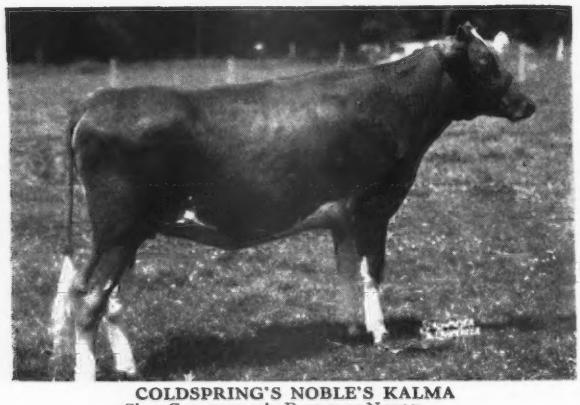

COLDSPRING'S NOBLE'S KALMA
Sire: COLDSPRING'S ROMULUS NOBLE
Dam: COLDSPRING'S HARDWICK'S KALMA
11925—563—G, full sister to Coldspring's Hardwick's Alice, 15597—698—D, 15784—712—A.

For other outstanding consignments see Journals July 15, August 15, September 1. See our consignors' advertisements September 1 and 15.

For catalog and illustrated folder, write

GEO. B. SALLEY
SALLEY SALES SERVICE
ORANGEBURG, S. C.

MIDVIEW CHIEFTAIN'S GENE
On test 127 days, 3708—201—Sr3—365
Sire: MIDVIEW'S CHIEFTAIN
Dam: MIDVIEW'S GENEVIEVE
10766—563—B

CEDAROCK LAD'S MELODY
Due 2nd Calf September 21, on A. R. test Jr3
Sire: CLEAR SPRING'S GLORIOUS LAD
Dam: BONNIE'S MELODY MAID
9684—459—Jr3—365C

WOODVALE MAHOMET'S BETSY
Due 1st calf November 4
Sire: WISTAR'S MAHOMET
Dam: ULTRA BELLA OF W. S. R.
11288—502—AA (859)

DAN VALLEY ELSIE
11686—474—Jr3—365 (pending). Due Oct. 6
Sire: KLONDIKE VALLEMEDE
Dam: MARBELOU'S PATRA
15791—648—7yrs—365C

HAZELWOOD'S CALLIE
7350—299—Jr3—305 (3x) 227 days. Due Oct. 22
Sire: KLONDIKE HOLLISTAR
Dam: HAZELWOOD'S EDITH
12072—493—Jr2—365C

GRASSVIEW HOLLIBETTLE
Due 1st calf Sept., on test Jr2
Sire: KLONDIKE HOLLIRAMBLER
Dam: HURST HIGHLAND COY
10912—536—6yrs—365C

BURKEVILLE TIP TOP'S MARIE
Due 1st calf Jan. 7, 1949, to McDonald Farms Steadfast Emory, sold $7,500
Sire: KLONDIKE HOLLIMOST'S TIP TOP
Dam: RESOLUTE'S MAXIM'S MARIE
11615—564—Jr2—365C

BURKEVILLE TIP TOP'S CHOICE
Born: June 20, 1947. Sold open
Sire: KLONDIKE HOLLIMOST'S TIP TOP
Dam: INVERNESS NELLIE DAISY
10526—492—AA

MOBJACK ROSE MARY
Due October 4, 1948
Sire: MOBJACK ACE
Dam: MOBJACK ROSE DIMPLE 4TH
12753—605—FF

KERR'S FOREMOST FLORENCE
Due 1st calf Oct. 31
Sire: KLONDIKE KENLEY
Dam: P. ALICE OF KERR'S DAIRY FARM
10539—524—GG, 11431—585—EE, 12465—590—AA

McNAUGHTON'S CRYSTAL
12232—564—Jr2—365C
On retest Jr3
Sire: LANGWATER CORSICAN
Dam: EVELYN OF MARFIN FARM
14711—655—7yrs—365C

McNAUGHTON'S FERN
Due 1st calf September 3, on test Jr2
Sire: McNAUGHTON FOREMOST PREDICTION
Dam: KLONDIKE KALLIE
12218—566—5yrs—365C (pending)

BROOKBERRY FASHION'S LASS
Born: April 20, 1947—Sold open
Sire: KLONDIKE FASHION
Dam: KLONDIKE LASSOMA
15059—596—Jr2—365C (pending)

SELLING • COW FAMILIES • OCTOBER 2

IN THE ALDRICH FARM DISPERSAL, REHOBOTH, MASS.

62 OF THE 114 HEAD SELLING ARE OUT OF COW FAMILY DAMS.

110 HEAD TIE INTO THESE SAME COW FAMILIES ON THE PATERNAL SIDE.

There are no less than 12 OUTSTANDING COW FAMILIES in the Aldrich Farm herd. They are large, prepotent, reproducing cow families that have stood out, asserted themselves and withstood thick and thin culling throughout 25 years of herd improvement. They are true families that reproduce uniform type, high production and correct udders. Practically the entire Aldrich herd is tied into these great cow families on the paternal side and there are 62 direct-in-line maternal descendants —all are in the dispersal sale October 2.

Foundation stock from the Aldrich herd went to many prominent breeding establishments, such as Curtiss Candy, Basquaerie, Haven Hill, Groton House and others. The Curtiss Candy purchases included Secret's Sapphire and Secret's Mildred, both daughters of Green Meads Proud Secret, A. R., that is out of an own sister to Green Meads Levity King for which Curtiss Candy paid $15,000. Sapphire and Mildred were both classified VG at Curtiss Candy where they made A. R. records of 17268—815—5yrs—365C and 15873—735—8yrs—365, respectively. Franchester Farms bought Secret's Radiance for $2,500 in the 1944 Guernsey Sale and she also classified VG—made a record of 14355—758—Jr4—365. Haven Hill Farms bought Secret's Supreme and put her on test for a record of 15294—788—5yrs—365C. Basquaerie Farm bought Aldrich Farm Stardust as a calf and she is on test now making well over 700 lbs. fat as a Jr2-year-old with less than a month to go.

The Aldrich herd is better than ever today. It has more own sisters of those that have gone out and made good, more potentially great cows, more show prospects, more daughters and granddaughters (66 in sale) of Green Meads Proud Secret, A. R., including one of the most attractive groups of heifers that has been offered for many a day.

There used to be a winning show herd from Aldrich Farm on the East—West show circuit and at home the herd was regularly on A. R. test. But during the War those things, including sale consignments, had to be cut down and the herd put on D. H. I. A. test—now every cow has a record made on either or both tests. It stands high in the Bristol County D. H. I. A. and two-thirds of the cows on their recent honor list are in the Aldrich herd.

Langwater Primate, A. R. (son of Langwater Steadfast), Lynbrook Monarch's Secret, A. R., Riegeldale Emory's Conrad, A. R. and Green Meads Proud Secret, A. R. (very much alive and in the sale) are the great progenitors of the Aldrich herd and with the exception of Langwater Primate they have 48 daughters in the sale. They have a flock of granddaughters by Green Meads Valcoran and Conrad's Peter, both younger sires that are in the sale too.

GREEN MEADS PROUD SECRET, A. R., eleven years old and very active in service, is selling with 33 daughters, 33 granddaughters and some 26 cows that have been bred to him. Including his great granddaughters, he stands today as the progenitor of 80% of the Aldrich herd. He has 30 A. R. daughters already and more on test. Their completed records average 12203 lbs. milk and 653 lbs. fat at three years of age. Each daughter to complete A. R. test in the past two years has made at least 100 lbs. more than the average and six daughters now on test are all making over two lbs. fat per day.

CALVING RECORDS—the lifetime calving record of every cow in the sale is recorded in the sale catalog. It is a remarkable record—a perfect score with at least one living calf per year born to every mature female. They had to conceive regularly or be kicked out of the herd—that's been the Aldrich policy for twenty-five years and that's how the great cow families built up.

HEALTH—the herd is Bang's Free Vaccinated Accredited No. 56, the certificate having been renewed last month for the 20th successive year without interruption. Females are not vaccinated that were born before May, 1944. The herd has always been Federal Accredited for tuberculosis and will be tested again for both Bang's and T. B. just before the sale.

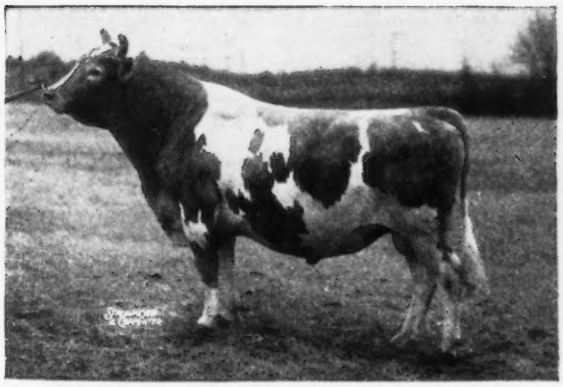

GREEN MEADS PROUD SECRET, A. R.
Records of his 30 A. R. daughters average 11203 lbs. milk, 653 lbs. fat. He is in the Aldrich Sale with 33 daughters and 33 granddaughters, 26 cows bred to him.

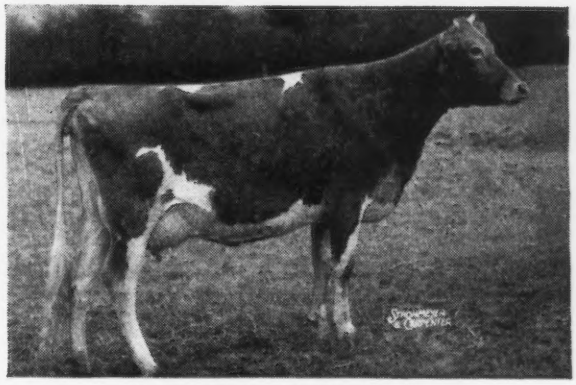

SECRET'S RADIANCE, A. R.
14355—758—Jr4—365
Sold to Franchester for $2,500. Her whole dam family—the Imogene family of 8 head are in the Aldrich Sale.

For catalog write

See pages 324, 325 this issue.

DUNN & HARWOOD, Sales Managers • SCHOHARIE, NEW YORK, and CORDAVILLE, MASSACHUSETTS

WISCONSIN STATE SALE

OCTOBER 12 AT WAUKESHA

For 21 years, the State Association has held a Show Window Sale each fall. We are proud of the record of these cattle. A fine list of cows and bred heifers have again been selected.

Here is an example of the way we pick them —

Wilmer Orth owns Sunny Lea Farm and 15 years ago purchased 22 foundation females from Lurvey Bros. and Lee Burlingham. Since then he has never allowed anyone to pick his top females, but last week he let us pick his milking herd for this sale. We picked two daughters of Blakeford Shogun—both fresh about Sale time. Both are top individuals, but one of them is one of the most beautiful individuals we have seen and has produced 469 lbs. fat D. H. I. A. in 9 months.

In the last issue, we told you of the great list of bred heifers. The Champion heifer at the Centennial Exposition Junior Fair has been secured for the Sale.

The bull list includes a son of Betsey of Sleepy Hollow Farm, 865 lbs. fat—BB, from Curtiss Candy:

A son of Howland Noble Edelweiss, 838—Sr4—365 from Langwater.
A son of Woodacres Royal Noble Daisy, 740—Jr3—365C from Woodacres.
A son of Fairlawn L. Finch, 748—Jr3—365 from Chedco.
A son of Meadow Lodge Sunlight, 701—B from Meadow Lodge.
A son of McDonald Farms Pre Josephine, 691—Jr2—365 from McDonald.
A son of Hope of Wache Etcha, 746—6yrs—365C from R-Lane Farm.
A son of Champion's Butterfat Belle, 674—6yrs—365C from Lookout Valley.
A son of Boulder Bridge Nemesis, 612—F from Boulder Bridge.

These 9 bulls are the result of a country-wide search and their pedigrees will appeal, as well as their individuality.

Send for catalog to:

GAVIN W. McKERROW, Sales Manager

Wisconsin Guernsey Breeders' Association

PEWAUKEE, WISCONSIN

Another Outstanding Sire Prospect

Consigned:

21st Wisconsin State Guernsey Sale

October 12, 1948, Waukesha, Wisconsin

Backed by Outstanding Production—Popular Blood

Chedco Champion

Born: February 13, 1948

His Dam

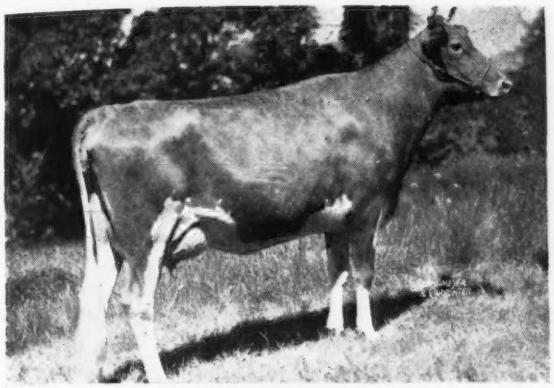

FAIRLAWN L. FINCH
14170—748—E
The highest tested daughter of Coronation Leader, A. R. LINE-bred to LEVITY (sold for $15,000).

Sire: **Flying Horse Lute's Colonel**
Highest records of his 30 nearest dams average 13048 lbs. milk—689 lbs. fat. Sire of Chedco Starlass, sold for $1,200, Topsfield, 1946; Chedco Rue, sold for $1,200, Springfield, 1946; Chedco Angelica, 11085—603—Jr2—365C, sold for $1,200, Topsfield, 1945; Chedco Lilac, 10284—615—Jr2—365C. Lute's Colonel's sire is Chedco Colonel, A. R.—full brother to Chedco Advance, A. R., our herd sire.

His Maternal Granddam

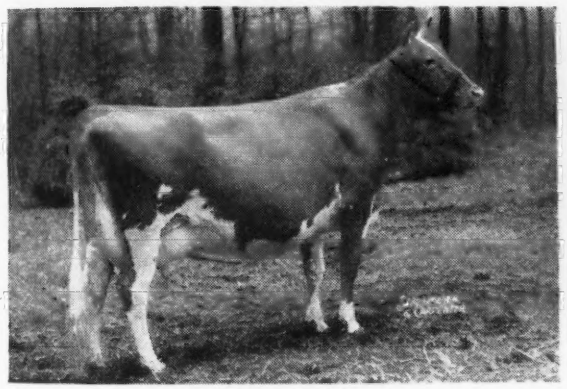

FAIRLAWN CHERRY
11604—593—FF
14437—712—AA
A daughter of Green Meadow Hornet, A. R., out of Glengeran Sweet Briar, 10830—605—GG.

His Paternal Granddam

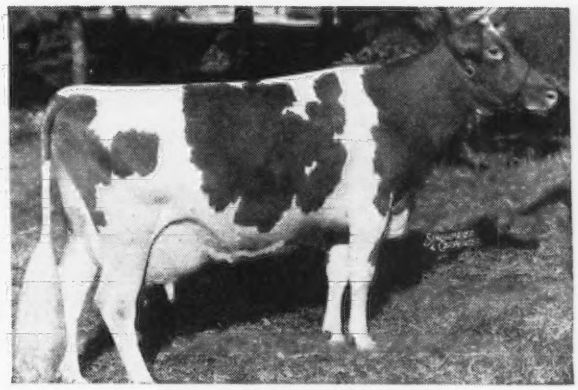

ALFALFA FARM LUTE
17378—1058—Sr4—365C
Class Leader 2nd Place
13171—804—GG
1st Prize, Produce of Dam, N. D. S., 1940, 3rd Prize, Dairy Herd, N. D. S., 1940. Dam of Flying Horse Royal Lute, 14113—806—A.

This young bull combines —

Type - Production - World Record Inheritance

Federal Accredited No. 100024 . . . State Bang's Free No. 20

Chedco Farm

ON ROUTE 62 - BERLIN, MASS.

DELBERT FOX, Herd Manager — Telephone: Berlin 70 or Berlin 10-3

C. E. COTTING, Owner - 50 FEDERAL STREET - BOSTON, MASS.

Adair Milk Farm Dispersal Sale

SATURDAY, OCTOBER 2 • URBANA, ILL.

46 Head

The entire young cow herd. Nothing sold under six months of age.

The Adairs have to reduce—only 70 acres available. They have worked hard to build a good herd—They have built a good herd.

This is your chance to get Milk!

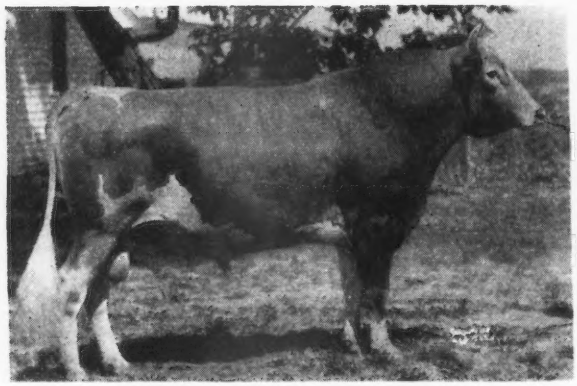

GREEN MEADOW ALERT
71 A. R. daughters, 13 A. R. sons
3 over 700, 11 over 600, 48 over 500 lbs. fat.
S: GREEN MEADOW CORONATION PRINCE
D: GREEN MEADOW CONTENT, 12669—655—G

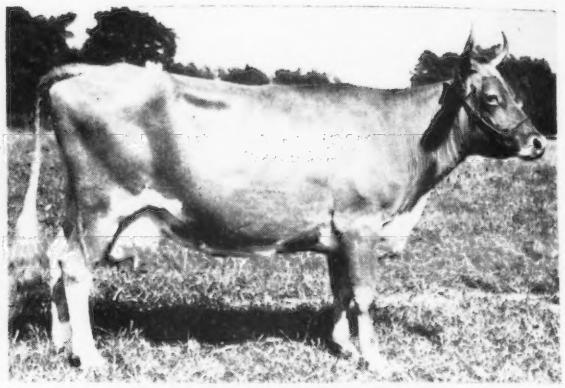

ADAIR'S ALERT'S HILDA
With 4 records averaging over 500 lbs. fat
S: RIDGLYDALE'S DERUCHETTE ALERT, A. R.
D: RIDGLYDALE'S HILDA

ALL ANIMALS (EXCEPT 3) IN SALE TRACE ONE OR MORE TIMES TO:
GREEN MEADOW ALERT

ADAIR'S ALERT'S HILDA has one son in service in herd.

IN SALE—1 daughter with 3 records averaging over 500 fat
6 granddaughters, 5 open, 1 bred
1 double granddaughter—open

WHAT A COW FAMILY!—AND OTHER GOOD FAMILIES TOO:

MANY BRED TO—

- CURTISS CANDY COMMANDER (Curtiss Candy Levity Heir—Jonacre Challanger Sunflower, 11422—592—Sr2—365, 12156—618—Sr3—365C)
- EVE'S LIEUTENANT (Pine Manor Melody Lad—Adair's Raider's Eve, 11458—660—HIR)
- ADAIR'S HILDA LADDIE (Pine Manor Melody Lad—Adair's Alert's Hilda. 4 Records over 500 fat.)
- ADAIR'S BLANCH LAD (Pine Manor Melody Lad—Westlawn's Blanch Crescent, 10866—592—CHI).

SALE HEADQUARTERS
URBANA LINCOLN HOTEL
URBANA, ILLINOIS

Catalogs Ready September 18

For RESERVATIONS write
R. L. ADAIR—URBANA, ILLINOIS

ILLINOIS GUERNSEY BREEDERS' ASSOCIATION
318 So. MAIN ST. KEWANEE, ILL.

We consign . . . 21st Wisconsin State Sale, Waukesha, October 12

A SON AND A DAUGHTER

Meadow Lodge King's Trumpeter

20 daughters in the herd—two now fresh and on test—8800—408—244 days, and 7407—341—186 days.

Sire: LANGWATER KING OF THE MEADS
34 A. R. sons, 99 A. R. daughters—will have over 100.

Dam: ARGILLA FLUTE—Excellent
13035—752—G
4 A. R. daughters—2 A. R. sons.

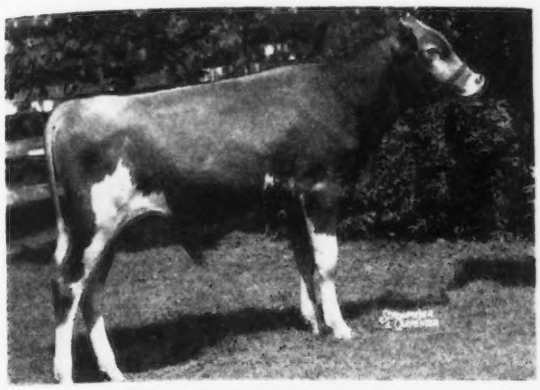

← **MEADOW LODGE SUCCESSOR**

Born: August 8, 1947

¾ brother to—Meadow Lodge King's Superior. Herd sire at Wm. Y. Gilmore's, Lookout Valley Farms, Lake Geneva

Dam: MEADOW LODGE SUNLIGHT
11057—549—GG, 13822—701—B

Classified Very Good

Double granddaughter of Bournedale Rex
Dam of Meadow Lodge Queen Sunlight, on test 6326—279—Sr2—365 in 177 days.

Successor carries proved breeding inheritance. His maternal brother is doing a job for Bill Gilmore and his dam is a maternal sister to Meadow Lodge King's Raider, A. R., also doing a job for Everett Beaty, Huntington, Indiana.

MEADOW LODGE TAROL—Born July 18, 1947—sold open. She is line-bred to Langwater King of the Meads. Her dam, Meadow Lodge Climax's Carol, 11691—552—Jr2—365C is by Meadow Lodge Rex's Climax, A. R., a grandson of King, and out of a daughter of King with 12848—646—G—on retest 13953—651—5yrs—365 in 335 days.

MEADOW LODGE FARMS

ACCREDITED—NEGATIVE

456 First National Building—OKLAHOMA CITY, OKLAHOMA

KENT B. HAYES, Owner — BLAINE W. CROWL, Manager — ROBERT BASSE, Herdsman

Langwater Farm...

Consigns to the Wisconsin State Sale at Waukesha, Wis., October 12, 1948.

LANGWATER YODELER
Dropped: January 27, 1948

Langwater Valencian
38 A. R. daughters

Howland Noble Edelweiss
10818—546—GG
12109—619—D
15848—838—B

Langwater Grandee
24 A. R. daughters
Langwater Valencia
17508—952—A

Green Meads Noble
32 A. R. daughters
Governor's Betty
11967—611—DD

Himself

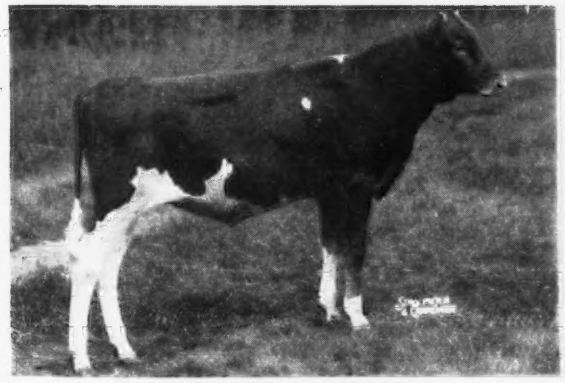

LANGWATER YODELER

His Dam

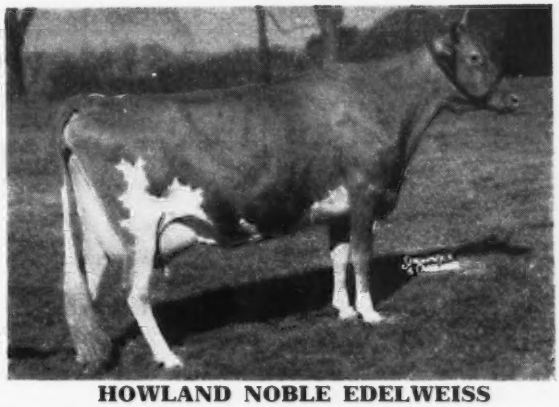

HOWLAND NOBLE EDELWEISS

ACCREDITED . . . NEGATIVE

LANGWATER FARM - North Easton, Massachusetts

JOHN S. AMES, Owner — JOSEPH NAGLE, Herdsman — HORACE M. CLARK, Manager

CONSIGNED WISCONSIN STATE SALE, OCT. 12

WOODACRES ROYAL ANNE

Daughter of
DOUGLASTON PRINCE ROYAL
Born July 12, 1946
Due October 19 to service of Woodacres Royal Noble.
Sire: DOUGLASTON PRINCE ROYAL
Dam: VALLEYWOOD NOBLE DAISY
15957—976—AA

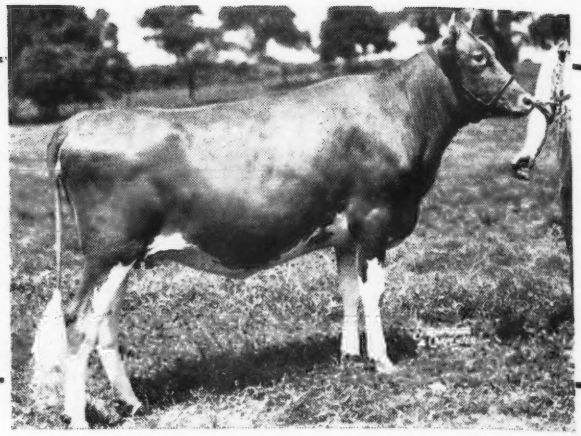

Dam . . .

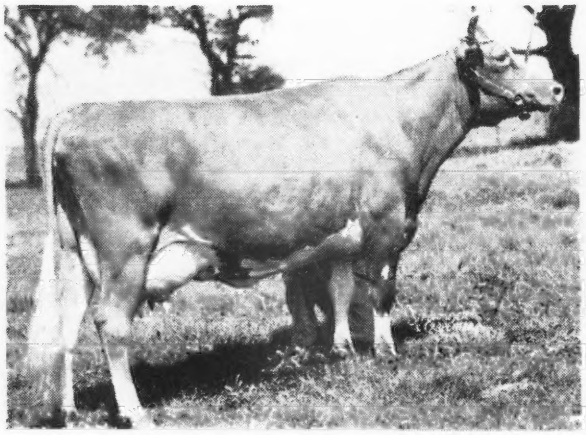

WETHERSFIELD VIANNA
11019—620—BB
1 A. R. Daughter

Paternal Sister . . .

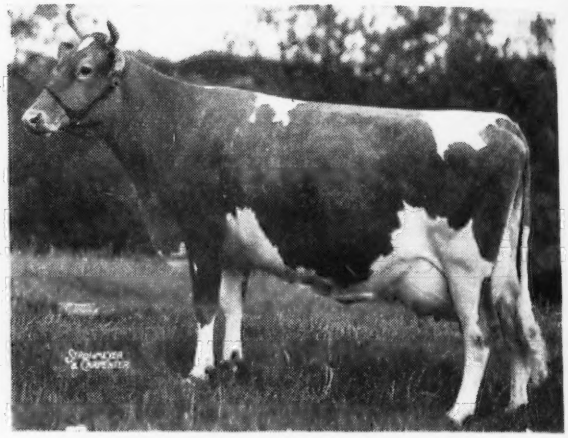

ALFALFA FARM PRIMROSE
Classified Excellent
*17564—1083—Sr4—365C—World Record

3/4 Sister . . .

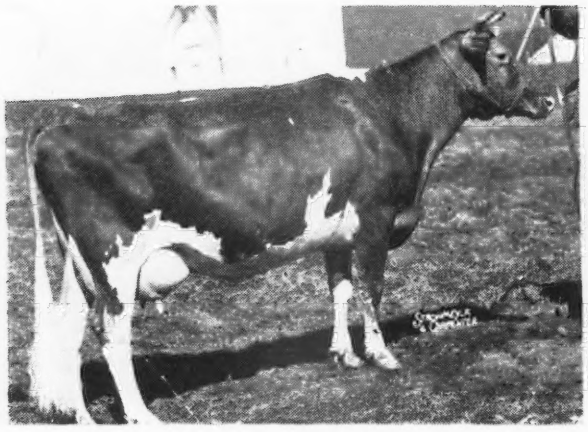

WOODACRES ROYAL VERONA
Classified Very Good
15587—748—Sr4—365C
Sold for $2,000.

3/4 Sister . . .

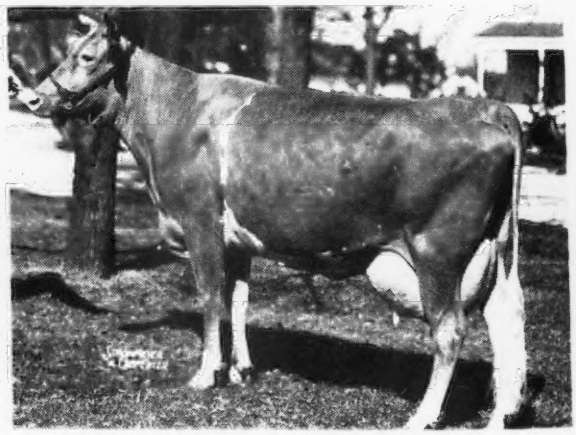

WOODACRES ROYAL VIVACIOUS
Classified Very Good
16076—727—Sr4—365C
Sold for $2,050 Ohio Classic

WOODACRES

You will find both type and production in this exceptionally well-grown and pleasing heifer consigned. The calf that she is carrying should also prove to be exceptionally valuable.

CONSIGNED WISCONSIN STATE SALE, OCT. 12

A Double Grandson of Douglaston Prince Royal Out of a Great Proved Cow Family

TYPE • PRODUCTION • ROYAL HERITAGE

Dam—VERY GOOD

WOODACRES ROYAL NOBLE DAISY
13160—740—Jr3—365C

Dam's Full Sister—EXCELLENT

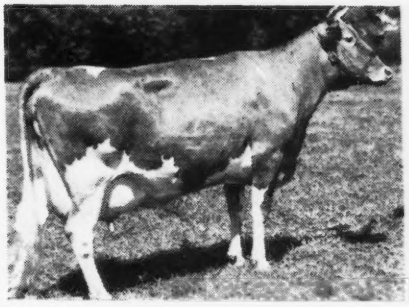

WOODACRES ROYAL NOBLE LADY
13049—705—Sr2—365C

Granddam—EXCELLENT

VALLEYWOOD NOBLE DAISY
12079—684—GG, 14920—875—B
15957—976—AA

Udder of Dam . . .

(Woodacres Royal Noble Daisy)

Udder of Dam's Full Sister

(Woodacres Royal Noble Lady)

Udder of Maternal Sister

(Woodacres Queen R. Daisy)

Sire . . .

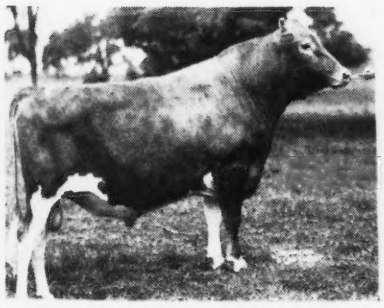

WOODACRES PRINCE ROYAL
By Douglaston Prince Royal, out of Woodacres Phelanor, $11,000.

Double Grandsire . . .

DOUGLASTON PRINCE ROYAL
10 P. R. Sons, 40 A. R. Daughters.
67 A. R. records average 12288—639

Maternal Sister . . .

WOODACRES QUEEN R. DAISY
On test doing well

WOODACRES *Guernsey Cattle*
PRINCETON, NEW JERSEY

FEDERAL ACCREDITED HERD NO. 526351
•
N. J. ABORTION FREE HERD NO. 424

ATHERTON W. HOBLER, OWNER • HARRY CARRE, MGR. • BOX 669, PRINCETON, N. J. • TEL. HOPEWELL 361

We consign . . . A BRED HEIFER

TUCK-A-WAY LADY JANE

to the Wisconsin State Sale,

at Waukesha, Wisconsin,

October 12, 1948.

Her Sire: Meadow Lodge King's Matador
A son of Langwater King of the Meads.

Her Dam: Tuck-A-Way Delight
A daughter of Wey Acres Honesty's Roger.

JANE is due to freshen on November 6, and is bred to Langwater Don. She is a nice individual.

TUCK-A-WAY FARM

WALTER A. LEBEIS **Chippewa Falls, Wisconsin**

Hi-Hopes Farm

CONSIGNS TO THE **Wisconsin State Sale**

▼ **October 12, 1948—Waukesha, Wisconsin.**

A Grand Champion Female at the Wisconsin Valley Fair, Wausau, Wisconsin.

HI-HOPES WINNER'S SALIA—Calfhood Vaccinated.
Dropped: OCTOBER 5, 1946

Sire: **Meadow Lodge King's Winner**
S: LANGWATER KING OF THE MEADS, A. R.
D: GREEN MEADOW WANDA
14409—617—A
2nd D: Green Meadow Wilda
13071—701—EE
2 A. R. sons—5 A. R. daughters
3rd D: Green Meadow Wistaria
15963—807—A
5 A. R. sons—6 A. R. daughters

Dam: **Malloy Constant's Vera**
7846—390—Sr2—305C

Salia was bred February 9, 1948 to Boulder Bridge Fascinator (Green Meads King Don-Boulder Bridge Quinoline, 13188—692—G).

Salia is a show winner and fresh this fall.

FEDERAL ACCREDITED NO. B-6651

BANG'S CERTIFIED 34735

RAYMOND DOMASZEK, Owner

Amherst Junction, Wisconsin

SHORELAND

consigns:

21st Wisconsin State Sale

October 12, 1948—Waukesha, Wisconsin

SHORELAND BELINDA—a fresh heifer

Belinda carries LEVITY blood top and bottom. Belinda is sired by Shoreland Chedco, a son of Chedco King of the Meads and Chedco Helena.

A Paternal sister was the 3rd top female in the recent Dairyland Sale and milked over 50 lbs. 2x milking.

A 3/4 sister sold at Waukesha to the Quaker Oats Company and has produced 10166—434—FFF and 13193—570—DDD.

BELINDA is a fine large heifer and should be a credit to her new owner and us.

SHORELAND FARM

OCONOMOWOC, WISCONSIN

L. B. STEVENS, OWNER

Consigns To The

21st WISCONSIN STATE SALE

October 12, 1948

Waukesha, Wisconsin

LONE ACRES SUSABELLA
Born: February 26, 1945
9184—426—Jr2—365—2x (pending)

Susabella is by **Adelmer's Sargon Exalter, A. R.** (a son of Tianna's Jane, 11789—616—GG, she line-bred to Langwater Africander, A. R.) out of a daughter of Kenmoor Foremost Ambassador, A. R.

This young cow carries the best Green Meadow blood on the top side.

We recommend her highly at the
WISCONSIN SALE

Four Winds Farm

WM. B. VILTER, Owner **Hartland, Wisconsin**

Because We Have A Half-Brother

We Cannot Give Him the Chance He Should Have

CHARLESCOTE VALOR

Dropped: JULY 7, 1943

AN EXCELLENT TYPE SIRE

Sire: **Langwater Valencian, A. R.**
A son of Langwater Grandee, A. R., and Langwater Valencia, 17508—952—A, 1 A. R. son—1 A. R. daughter.
36 A. R. daughters, 31 over 500 lbs. fat, 12 A. R. sons.

His Dam

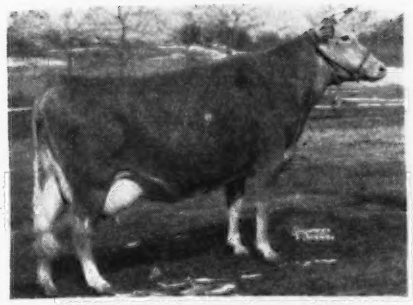

BROADWATER FALICE
13299—654—GG
18324—875—CC
2 A. R. daughters
Broadwater Cleopatra
13514—661—GG
Broadwater Sandra
12394—619—FF

His Sire

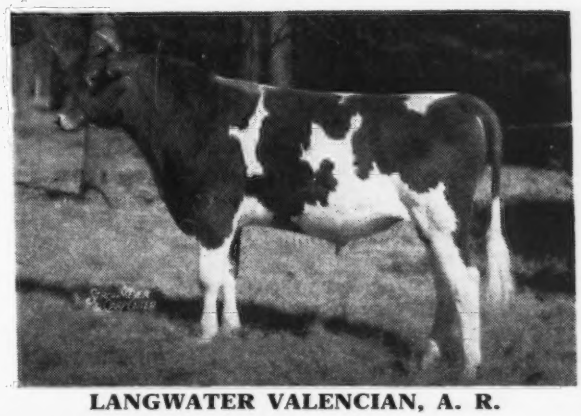

LANGWATER VALENCIAN, A. R.

Paternal Sisters to Valor

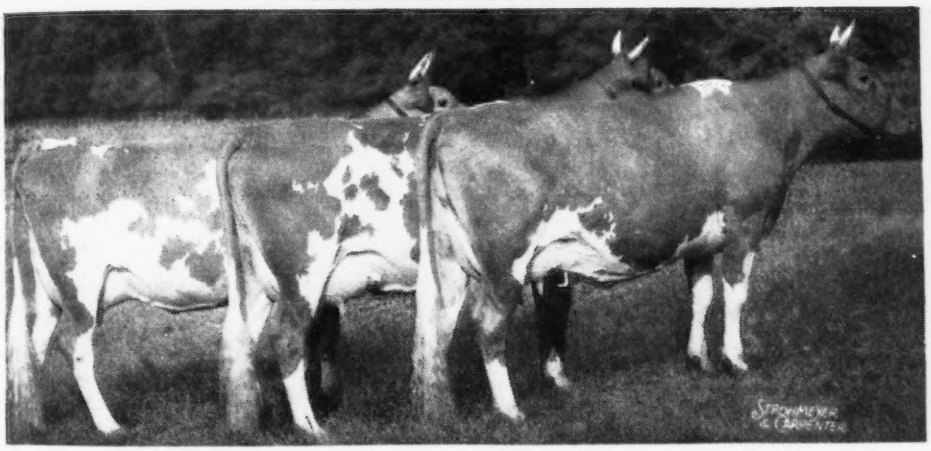

A Valor daughter was 1st pr. heifer calf at the Northern Ind. Regional Show, 1947 and another was first prize 4-H heifer.

Left to Right—Charlescote Veronica, 11530—609—GG; Charlescote Vanity, 15549—708—G; Charlescote Verity, 10596—516—GG, 12952—603—Sr3—365C.

Valor is also paternal brother to Langwater Ace, recently sold for $10,200.

Valor's first 2 daughters have just finished as Jr2-year-olds, 2x milking.

	Dam's Records
Lookwell Valor's Mirth, 10490—485—Jr2—365 (pending)	8372—386—GG—partly on 3x milking.
Lookwell Valor's Jean, 9715—476—Jr2—365 (pending)	11239—501—E—3x milking.

The 3rd daughter in milk looks as if she would make as much as the other two. Her dam made 9037—412—FF—3x.

Valor has 2 more daughters to freshen this fall. His daughters are all large and very milky.

We can offer **CHARLESCOTE VALOR** for sale.

Your inquiry is invited.

LOOKWELL FARMS **ELKHART, INDIANA**
MERVIN EBY & SON, Owners

LOOKOUT VALLEY FARM

LAKE GENEVA, WISCONSIN

WISCONSIN STATE SALE OCTOBER 12

THEY BROKE DOWN THE GATE AND TOOK A HERO DAUGHTER

Mr. Gilmore told me, "No sacrifice is too great for our own state."

Sire

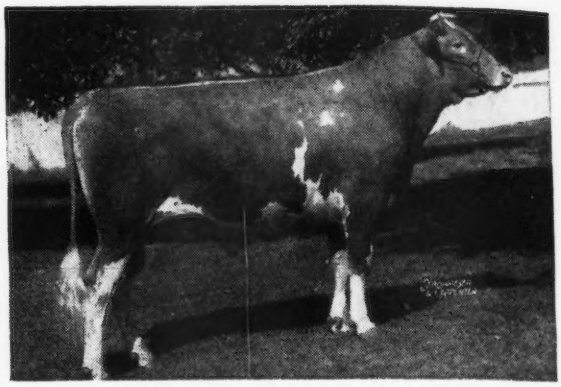

LOOKOUT VALLEY LEVITY DAISY
Born: December 2, 1947

Sire: Curtiss Candy Levity Hero
Undefeated Junior Champion
2 times Grand Champion, 1946

Dam: Chevalier Daisy's Daye
7536—384—Sr2—305C—610 T. M.
(made on three quarters due to udder injury)

Dam's twin sister: Chevalier Daisy's Dawn
10368—542—Sr2—365C—986 T. M.

REMEMBER DOROTHY AND MELODY OF THE 1946 WISCONSIN STATE SALE?

Here are their maternal sisters—a full sister to each

Maternal Sisters

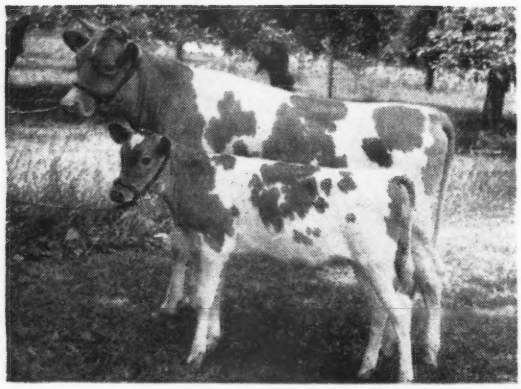

LOOKOUT VALLEY SWEET MUSIC
(a full sister to Melody)
Born: May 4, 1947

Sire: Curtiss Candy Levity Modern
2 daughters have sold for $1,000.

Dam: Golden Echo Sweet Memory Girl
8743—456—Sr3—305—915 T. M.

For the 4-H Club Sale
LOOKOUT VALLEY SUPERB GINGER
(a full sister to Dorothy)
Born: May 4, 1948

Sire: Meadow Lodge King's Superior
first A. R. daughter, Lookout Valley Superb Ponciana
10824—519—Jr2—365C—1095 T. M. (pending)

Dam: (see dam of Sweet Music)

A BULL FROM AN OUTSTANDING COW FAMILY

Four generations of this family at Lookout Valley

Dam

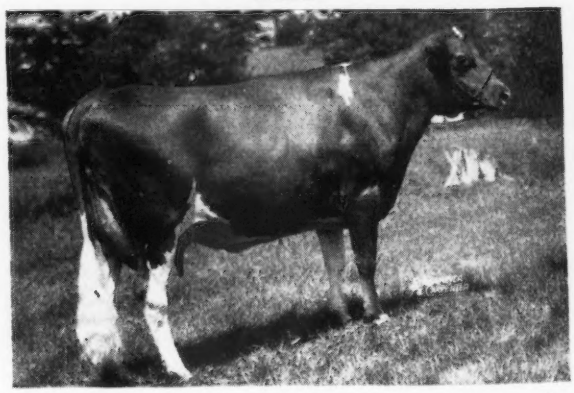

LOOKOUT VALLEY SUPERB BELLAIRE
Born: December 19, 1947

Sire: Meadow Lodge King's Superior

Dam: Champion's Butterfat Belle (double Butterfat cow), 13292—674—6yrs—365C—1094 T. M.

Bull's maternal sister: Chevalier Belle's Bonnie, 12224—602—Sr2—365C—730 T. M., 13667—664—Jr4—365C—1094 T. M.

Bull's maternal granddam: Butterfat's Golden Bonelle, 14462—731—8yrs—365—1095 T. M. (pending)

Write for catalog of the Wisconsin State Sale and get the pedigrees of these animals in detail.

"LOOKING FORWARD WITH LOOKOUT VALLEY"

WILLIAM Y. GILMORE, JR., Owner — GERALD M. JENKINS, Manager

THORVAL HAUG, Herdsman

Catalie is Bred For Production

Consigned:

WISCONSIN STATE GUERNSEY SALE

October 12, 1948 — Waukesha, Wisconsin

A Fresh Heifer—**New Hope Cicero's Catalie**
Born: January 10, 1946

Her 6 nearest tested dams average 747 lbs. fat. A double granddaughter of New Hope Leader's Constant, A. R.

Sire: **New Hope Constant's Cicero**
A son of New Hope Leader's Constant, 13 A. R. daughters and New Hope Miladdie's Pride, 16878—889—A.

Dam: **New Hope Constant's Caroline**
12794—603—Jr4—365—914 T. M.
A daughter of New Hope Leader's Constant, A. R.

CATALIE will be fresh before day of sale.
CATALIE is the kind you want in your barn this fall.

New Hope Guernsey Farm

AMHERST JCT., WISCONSIN

MATT DOMASZEK & SON, Owners

Dunn's Tour

A CROSS-SECTION OF THE MARKET
Offerings taken at random from our lists.

10 bred heifers at $400
5 cows due this month at $450
6 cows fresh-close at $400
10 cows at $375
10 open heifers (Langwater) at $250
10 cows freshening at $475
8 bred heifers due soon at $385
All are Calfhood Vaccinated, Negative
42 head, a complete herd at $250 average
30 head, a milking herd, all cows at $335

WE RECOMMEND THE FOLLOWING SALES—see their advertisements elsewhere in this issue:

OCTOBER 2
ALDRICH FARM DISPERSAL
114 head—Rehoboth, Mass.
One of the top herds in the East.

OCTOBER 14
21ST NEW ENGLAND SALE
Eastern States, Springfield, Mass.
55 head selected from New England's finest herds.

OCTOBER 18
2ND NEW YORK EASTERN SALE
Emmadine Farm, Hopewell Junction, N. Y.
50 head of fresh to close-up cows and bred heifers.

Valuable bulls are available in the above sales and among our private listings—Ask us about them.

DUNN'S TOUR

"The Short-cut to Good Guernseys"

SCHOHARIE, N. Y. and CORDAVILLE, MASS.

Grandvu Guernseys

T. B. ACCREDITED **200 HEAD** VACCINATED

86 DAUGHTERS IN OUR HERD

Flying Horse Master's Royal

With 35 years experience—we feel—
The MASTER'S ROYALS are bound to be great cows.
The first MASTER'S ROYAL is fresh and doing all right.

Master's Royal's Dam

FLYING HORSE ROYAL ROSE
15059—853—Jr2—365C—Class Leader, 3rd place
22558—1154—5yrs—365C—World Record

These daughters are bred to
CHEDCO LIEUTENANT
Sire: Flying Horse Lute's Colonel
Dam: Chedco Laurel

These sons will be for sale.

Most of our milking herd is bred to
MASTER'S ROYAL

We are consigning 2 choice **Master's Royal** daughters to the
WISCONSIN STATE SALE
OCTOBER 12, 1948
WAUKESHA, WISCONSIN

One is a 2-year-old bred to Chedco Lieutenant — the other a 7-month-old calf. Further details in October 1 Journal.

Therefore we can offer sons and daughters of this sire for sale.

VISITORS AND INQUIRIES ALWAYS WELCOME.

GRANDVU FARMS • **WRIGHTSTOWN, WISCONSIN**
BAUMGARTENER BROTHERS

DISPERSAL SALE . . .

SUN FARMS, Inc., Parsons, Kansas, Friday, October 29

60 HEAD 60

of

Registered Guernseys

rich in the blood
of
LANGWATER AFRICANDER, A. R.
and
BOURNEDALE REX, A. R.

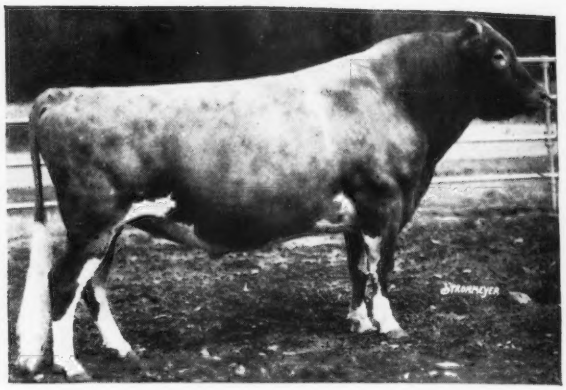

Here is a real opportunity to add some proved Africander—Rex blood to your breeding program.

For catalogs write
MORT WOODS, **ARDMORE, OKLAHOMA,** Sales Manager

ATTENTION!

Fresno Guernsey Futurity Sale

Fresno Fair-grounds, Noon, October 16, 1948

2 GOOD BULLS . . . 40 SELECTED FEMALES . . . FROM TESTED DAMS

TYPE CALVES . . . HEIFERS READY TO BRED . . . MANY CONSIGNED ONLY BECAUSE OF PROMOTION OF GOOD REGISTERED GUERNSEYS FOR JUNIOR BREEDERS AND THOSE WISHING TO BEGIN FOUNDATIONS.

THE FOLLOWING HERDS CONSIGN:

Ray Kennedy, Porterville
Howard G. Farnsworth, Planada
John Suglian, Fresno
Reynold Thompson, Fresno
Paul Paul, Fresno
Mrs. Leona H. Todd, Fresno
Peter Block, Fresno
Martin Shafer, Fowler
J. S. Borrecco & Son, Fresno
Harold H. Boyd, Fresno
Jim Bianchi & Son, Fresno
W. A. Holmberg, Turlock
J. P. Brownlie, Turlock
E. E. Welch, Fresno
Howard Johnson, Fresno
Ray Mitchell, Turlock
Kenney Brothers, Winton
T. P. Koller, Fresno
Glen Koller, Fresno
W. B. Doty, Woodland
William W. Hansen, Fresno
Lucius Powers, Fresno
Henry Krum & Sons, Fresno
Joel Hedgpeth, Clovis
L. Cedric MacAbee, Clovis

THIS IS OUR THIRD SALE

Ask our 1946 and 1947 buyers . . .

WRITE FOR INFORMATION AND CATALOG

Sale sponsored by the Fresno County Guernsey Breeders' Association

SALE MANAGED BY:

CALIFORNIA GUERNSEY CATTLE CLUB, INC.

Frank A. Loughary, Secretary-Manager, 401 California Fruit Building, Sacramento 14, California

GLENBURNIE FARM *consigns*

Four Females to the NEW JERSEY SALE, October 16, 1948

To be held at Glenburnie Farm, Trenton, N. J.

They are . . .

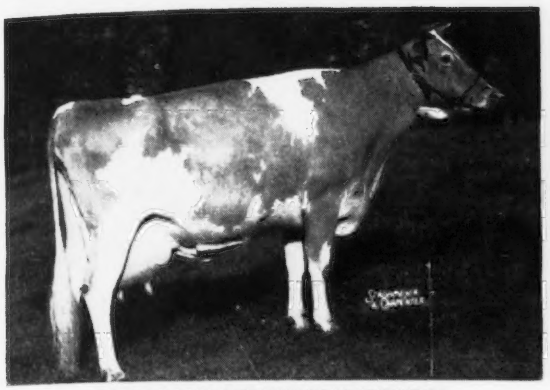

PINE MANOR KING'S PRIDE

6 years old. Calved May 22, 1948.

Will be bred to Fairlawn Hornet's Resolute, son of Fairlawn Peerless Dainty (Excellent) sold for $7,000 at Trenton.

PRIDE has 12295—528—Jr3—365 and is on retest 62 days, 2862—125—5yrs—365—3x.

Sire: CORONATION KING OF PINE MANOR. Sold for $11,500 to Hominy Hill Farms.

Dam: BROADLAND ELSA, 14082—662—G, she by Broadland Border King.

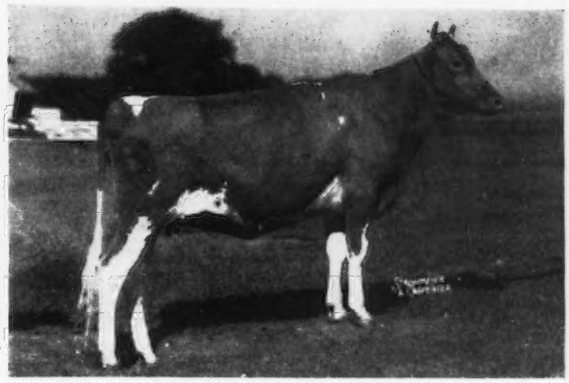

WITCHWOOD FERN

Two in October and due January 4 to Fairlawn Hornet's Resolute.

Sire: LANGWATER WIZARD
S: Langwater Patrician
D: Langwater Blanche 2d

Dam: WITCHWOOD DORIS
9449—537—Jr2—365C, she by Foremost Royal Precision out of Glenburnie Crocus, 16582—840—A.

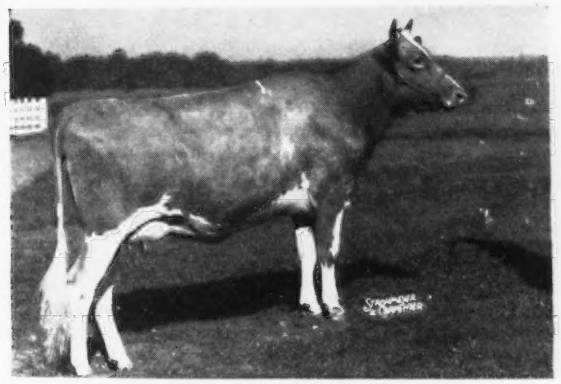

ROSE LANE MISS DIANA

2-year-old July 4. Due November 21 to Fairlawn Hornet's Resolute.

Sire: HARMONY HOLLOW WASHINGTON, sire of Pinebrook Sungift, 15301—636—Jr2—365, he by Langwater Helios out of Harmony Hollow Fleur, 18187—900—A.

Dam: CRAIGLAN MISS DIANA, 10414—590—E, she by Florham Countryman, he by Langwater Countryman out of Florham Diana, dam of Florham Irene, 14646—905—Jr2—365, World Record.

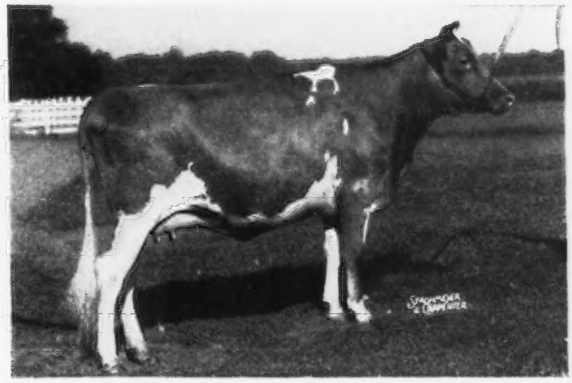

PATCHO'WOODS DELLA'S DELIGHT

Dropped: May 24, 1946. Will be fresh.

Sire: LANGWATER HELIOS, A. R.
S: Langwater Countryman
D: Langwater Crescent
14432—735—BB

Dam WITCHWOOD DELLA, 10236—556—GG, she by Foremost Royal Precision, he out of May Royal's Eloise, 14498—870—DD.

2nd Dam: RAEMELTON ROYAL GEMINA, 15005—774—A.

FOR CATALOGS WRITE

THE PATE SALES COMPANY - 2064 Lawrenceville Road - Trenton 8, New Jersey

THE SECOND ANNUAL

UTAH INTER-MOUNTAIN GUERNSEY SALE

Friday, 1:00 P. M. ∴ October 15, 1948

Coliseum - Ogden, Utah

50 Selected Guernseys 50

— from Consignors in —

California — Idaho — Washington — Utah — Oregon

This is the kind of cattle you can get between the Mountains.

Western Glow Country Prim (Langwater Country Steadfast — Western Glow Primrose, 11677—497—AAA).
Sold for $1,000.

Valley Pride's Nanette (Wandamere Phylip—Valley Pride's Nettie, 9601—473—E).
Sold for $1,000.

Both of these females sold in the 1st Utah Inter-Mountain Guernsey Sale.

Sale Headquarters: Ben Lomond Hotel, Ogden, Utah.

Sale sponsored and managed by the Utah Guernsey Breeders' Association.

Sale Committee

CLIFF J. SMOUT, Ogden-Chairman
MAC RASBAND, Ogden
JOSEPH CHADWICK, Ogden
STORM McDONALD, Heber
ALBERT DIAMOND, Salt Lake City
DWYTH DAINES, Logan
FRANKLIN DAVENPORT, Provo

For Catalogs Write

CLIFF J. SMOUT–Sale Manager
R. F. D. 3—Box 487—Ogden, Utah

SNOW SUMMIT RANCH

HERBERT A. SNOW ★ PARK CITY, UTAH

From the CORONET family

LAD'S NEON OF MIDDALE

Born: August 17, 1938

Sire: Coronation Western Lad, A. R. 4 A. R. sons, 19 A. R. daughters. He is by Green Meadow Coronation Prince, A. R. out of a daughter of Golden Coronet of Jean Du Luth, 15485—968—AA (8 A. R. daughters—2 over 700 lbs. fat, 5 over 600 lbs. fat, 6 over 500 lbs. fat, 3 A. R. sons). Traces to both Levity and Coronet.

Dam: Fircrest Nancy, 8043—453—AAA, 8368—443—AAA (2 A. R. daughters). She is by Evaline's Captivator of Grangeville, A. R. and out of Fircrest La France's Hope, 12805—787—D.

This blood is in demand . . .

One paternal sister to **LAD'S NEON OF MIDDALE** sold for $7,500 . . . another brought $3,300.

Nancy—the dam of LAD'S NEON—is a paternal sister to Fircrest Angelina, 15021—744—A—730 T. M., that is the dam of Fircrest Atom's Angela that sold for $1,225 in the 1948 Western Guernsey Sale.

Visitors and Inquiries Are Always Welcome.

SNOW SUMMIT RANCH

HERBERT A. SNOW, Owner
P. O. Box 1469
SALT LAKE CITY, UTAH

Park City, Utah

JERRY PLOWMAN, Herd Manager
IVAN KINSEY, Farm Manager

Three of Our Finest Bred Heifers

Two to the 2nd HAPPYHOLME INVITATIONAL SALE

October 4, 1948 Sacramento, California

SAN CARLOS LEILANI—Born May 21, 1946

SIRE: **Gayhead's Monitor, A. R.** 18 A. R. daughters, 1 P. R. son. A Show Bull himself—sire of winners.

DAM: **La Londie of O'Klare**—foundation cow
10790—494—CCC, 12369—602—AaA
11306—546—AA, 12892—530—AAA

Safe in calf to **Sterlingold Prince Fearless** (Normandy Levity Prince—Foremost Otelma—Queen of the Old Ladies' Class at Sterling).

SAN CARLOS GAY GYPSY—Born July 11, 1946

SIRE: **San Carlos Gay Lad, A. R.** (Gayhead's Monitor—Mobjack Gem)

DAM: **San Carlos Gypsy G.** —2 A. R. daughters.
8760—482—DDD, 7203—409—AAA

Safe in calf to **Happyholme Regal Pharaoh** (McDonald Farms Aristocrat—Rock Creek Cleo—a show ring winner with 11771—591—Sr3—305C—3x).

One to the 5th KERN COUNTY INVITATIONAL SALE

October 9, 1948 Bakersfield, California

SAN CARLOS LILLIAN—Born July 2, 1946

SIRE: **Gayhead's Monitor, A. R.** (see above)
DAM: **San Carlos Leliann**
7107—380—GGG, 10537—551—DDD

A daughter of Coronation King Comet, A. R. out of the Grand Champion cow Tillybardin Amelia (13171—663—GGG). Safe in calf to **San Carlos Emil** (Gayhead's Monitor—Emma of Blythehurst, A. R.)

San Carlos Dairy

THE PETAN COMPANY, Owners CLARENCE M. REED, Manager
BUELLTON, CALIFORNIA

FARM MANAGER WANTED

Due to the sudden death of our manager, Floyd Hartzell, we are looking for a capable manager to take charge of full farm operations of a 420 acre farm and a pure-bred Guernsey herd of 100 head.

The farm is equipped with all modern machinery, located near the city of York, Pa., producing GOLDEN GUERNSEY milk. Good pay with usual privileges for the right man who is looking for a permanent job.

Give references, experience and salary wanted with your application which will be kept strictly confidential.

MELVIN R. CAMPBELL
International Chain Manufacturing Company
YORK, PENNSYLVANIA

The Whole Dam Family

. . . the JUNO FAMILY that produced Secret's Supreme, 15294—788—5yrs—365C, foundation cow at Haven Hill Farm—is in the **ALDRICH FARM DISPERSAL, OCTOBER 2** at Rehoboth, Mass. There are 8 of 'em and two are own sisters of **Supreme,** one of which is the dam of Conrad's Lady Grace that went to Sallie Jones Sexton for $1,125 in the Riegeldale Sale. THERE ARE 12 COW FAMILIES WITH A TOTAL OF 62 HEAD IN THE ALDRICH DISPERSAL.

DUNN & HARWOOD, Sales Managers
Schoharie, N. Y. & Cordaville, Mass.

Weber County Guernsey Breeders' Association

BEN LOMOND FARMS	C. A. Ferrin, Owner	Ogden, Utah
CANYON VIEW FARM	Fred Schoss, Owner	South Weber, Utah
CHADWICK FARM	Joseph A. Chadwick, Owner	North Ogden, Utah
HOBBY ACRES	L. C. Williamsen, Owner	North Ogden, Utah
MIRA LOMA FARM	C. J. Smout, Owner	Slaterville, Utah
MARI-MAC FARM	J. Mack Rasband, Owner	North Ogden, Utah
SANLYNN FARM	Dr. O. S. Daines, Owner	West Warren, Utah
SUN SHINE VALLEY FARM	J. Earl Felt, Owner	Huntsville, Utah

Our Senior Sire . . . from the Actress line

FAIRLAWN ACTOR'S ICHABOD

Born: MAY 4, 1944

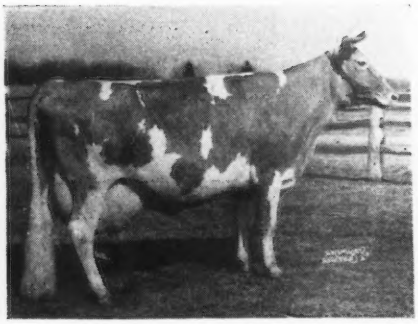

His Paternal Granddam

← BRIGHT LAD'S ACTRESS

19146—980—Jr4—365

Former World Record Cow Now Class Leader 3rd Place. Classified Excellent at 13½ years of age.

His Maternal Sister

FAIRLAWN PEERLESS DAINTY →

13685—662—5yrs—305C—3x

12127—589—6yrs—305C—2x

16656—814—7yrs—365

Classified Excellent

Top Cow Guernsey Sale, 1948, at $7,000.

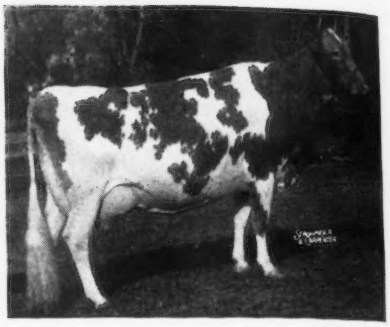

ICHABOD is sired by Fairlawn Peerless Actor—more Excellent two-year-old daughters than any other Guernsey bull. He is a maternal brother to Fairlawn Hornet's Actorine, that classified Excellent.

ICHABOD is out of Haywood Rosalie, 14111—653—AA—a great dairy cow with a beautiful udder.

Plan a visit to Weber County. You can see several outstanding Guernsey herds within a short driving distance of Ogden, Utah. Cattle for sale at all times.

JOSEPH A. CHADWICK & SON
Phone 23908

• **CHADWICK FARM,** *North Ogden, Utah*

TO

KANSAS STATE SALE • Hutchinson, Kansas, October 15

We Are Consigning

A BULL, A COW and TWO BRED HEIFERS

THE BULL—ST. ALBANS FABRON'S DEFENDER, Born: November 24, 1947. A paternal brother of McDonald Farms Hester. 1st 4-year-old cow, dam of 1st Jr. Yr. Heifer and Jr. Ch., 2nd 2-year-old at National Guernsey Show, 1947.

Sire: McDonald Farms Fabron, a son of Myhaven King

Dam: St. Albans Actor's Girlette, 8439—381—Sr2—305C—609 T. M. On retest, 9462—392—Sr3—244 days bred for 365C. A daughter of **Actor.** Next dam has 13377—575—D.

THE COW—ST. ALBANS VALBROOK'S GEE-GEE, Born July 24, 1941. 11566—512—EE—730 T. M. 1 A. R. daughter. A double granddaughter of Valor's Gentleman, 44 A. R. daughters. Due to freshen November 11, 1948 to McDonald Farms Glamour.

THE BRED HEIFER—ST. ALBANS BLEND'S M. GILT Born June 28, 1946. Due November 11, 1948 to McDonald Farms Glamour.

Sire: Valor's Royal Blend, 44 A. R. daughters, 4 A. R. sons.

Dam: An A. R. daughter of Pine Manor King's Melody Master, and out of St. Albans Count's Gilt with 19036—957—A. A daughter of Cosquay's Foremost, 35 A. R. daughters.

THE OPEN HEIFER—Will be bred and service sire and date announced. St. Albans Glamour Vandeline, Born: February 21, 1947.

Sire: McDonald Farms Glamour, 10 A. R. daughters. Several on test, many in the herd to be tested. A son of Foremost Prediction, 101 A. R. daughters.

Dam: St. Albans Juror's Vandeline, 7572—389—G—727 T. M. with a broken jaw, on retest 6096—264—Jr4—305 (3x) 139 days. A granddaughter of Sunnymede Beauty Spot.

ST. ALBANS FARMS, INC.

425 HEAD GUERNSEYS **ST. ALBANS, MISSOURI** **A. R. HERD TEST**

For catalog write Mr. Ballard Bennett, Dairy Department, Kansas State College, Manhattan, Kansas

THE 9th TOPSFIELD SALE

Saturday, September 25, 1948

ESSEX COUNTY FAIR-GROUNDS, TOPSFIELD, MASSACHUSETTS

On the Newburyport Turnpike—Route 1—18 miles north of Boston

40 HEAD • 2 Bulls, 13 Cows, 18 Bred Heifers, 7 Open Heifers

IN SALE

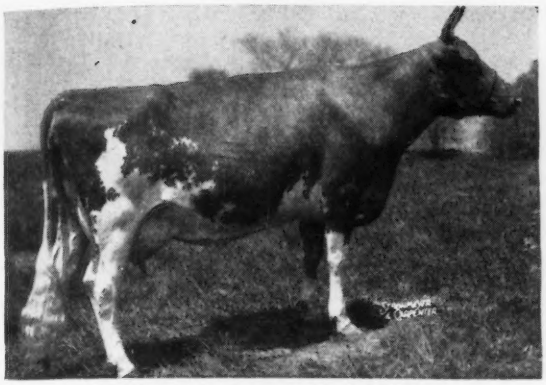

NYALA'S ACME BLOSSOM
12575—646—Sr2—365C
Dropped: August 4, 1943
Fresh: August 2
Sire: FOREMOST ACME, Dam: FOREMOST SYTHIA
12625—706—DD, by Foremost Majestic out of Foremost's Springdale Blossom (VG)
12841—654—C, 16675—840—AA
Consigned by NYALA FARM, Greens Farms, Conn.

IN SALE

GROTON HOUSE CAESAR'S DOTTY
Dropped: January 30, 1946
Bred: February 17 to Argilla Fair Royal
Sire: ARGILLA CAESAR
Dam: FORGES DAPHNE (VG)
10451—559—Sr3—365C, by Flying Horse Promise out of Forges Cosmos, 9487—562—EE.
Consigned by GROTON HOUSE FARM, Hamilton, Mass.

IN SALE

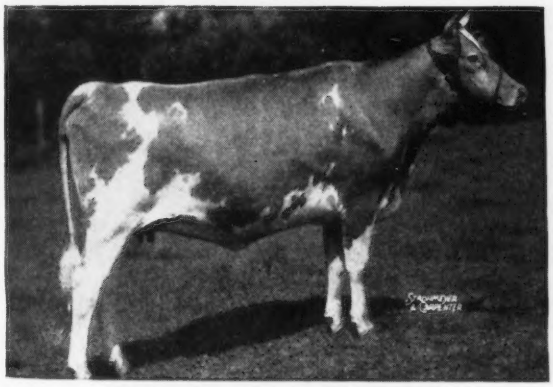

FORGES TILLY PROMISE
Dropped: February 12, 1946
Bred: December 17 to Forges Prince Royal
Sire: FLYING HORSE PROMISE
Dam: FORGES TILLY ROYAL
11169—540—Jr3—365, by Forges Royal Knight out of Forges Tilly Lee, 7938—402—BB
Consigned by FORGES FARM, INC., Plymouth, Mass.

IN SALE

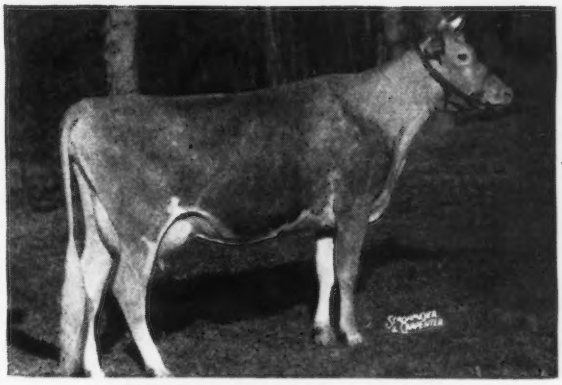

WETHERSFIELD LINDEN
11962—580—G
Sold 1946 Topsfield for $1,850.
Dropped: July 16, 1942
Will be fresh and sold open
Sire: WETHERSFIELD BELLARION
Dam: CHARLOTTE OF WOOD HOMESTEAD
12906—715—AA, by Linwood's President out of Shirley of Wood Homestead, 429—A.
Consigned by Rex Le Parmentier, WETHERSFIELD FARM, Danvers, Mass.

FOR CATALOGS WRITE

LOUIS McL. MERRYMAN & SONS • SPARKS, MARYLAND

1871 - Mainstone Farm - 1948

The Breed's Oldest Guernsey Herd

We are still doing business after 77 years of continuous operation in one family. The original foundation goes back to Imp. Jasper 25.

CONSIGNED . . .

TOPSFIELD SALE - Saturday, September 25, 1948

IN THE SALE

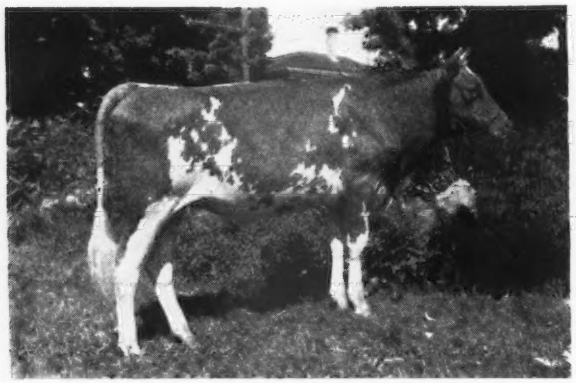

(SNAPSHOT)

◀**MAINSTONE COUNTESS EMERALD**
Born: November 24, 1946

Sire: GREEN MEADS WIN-KING
A double grandson of Langwater King of the Meads, A. R., and tracing to the great Wistaria family.

Dam: MAINSTONE EMERALD
11060—579—C
A daughter of Meredith Gallant, A. R.

▲

EMERALD comes from a great female line. She is a maternal sister to Mainstone Queen Amethyst, 13410—643—Jr3—365 (pending). Her dam is a paternal sister to Meredith Echo, 16449—858—DD, 17633—913—BB.

CONSIGNED . . .

MAINE-NEW HAMPSHIRE SALE - Rochester, N. H., Monday, September 27, 1948

IN THE SALE

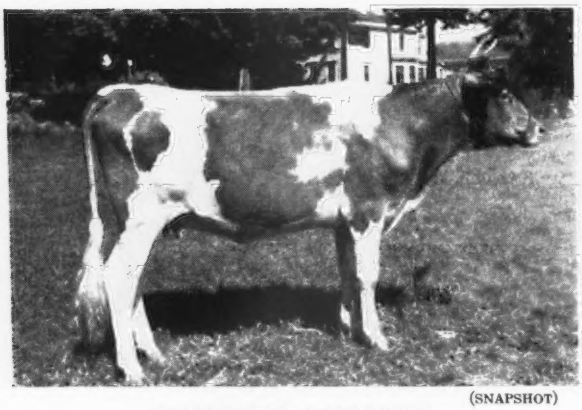

(SNAPSHOT)

MAINSTONE YVONNE
Born: October 13, 1946

Sire: PHAROS KING GEROR
A son of Thirlstane King Eugene, A. R., out of Pharos Sensation's Gerty, 10320—622—G.

Dam: BATES ALICE
11146—601—Jr3—365C (pending)
This cow combines the best of the Bates herd breeding. **That means MILK and MORE MILK inheritance.**

SERVICE SIRE TO BOTH HEIFERS

(SNAPSHOT)

HOWLAND NOBLE RITOR

Sire: GREEN MEADS NOBLE, A. R.
A son of Langwater County Squire, A. R., out of Green Meads Queen Daisy, 16560—848—Sr4—365C.

Dam: GOVERNOR'S RITA, 12539—651—DD

RITOR is service sire to both Emerald and Yvonne. He has raised the production of daughters over dams about 2,000 lbs. milk. Ritor is a full brother to Howland Noble Erin, 15221—724—5yrs—365C.

T. B. TESTED

VACCINATED ACCREDITED NO. 85

Wayland, Mass.

VISITORS ALWAYS WELCOME

ANDREW KETCHEN, Manager

HERSCHEL BURT, Charge of Herd

Ceres and the Palotterie Families Close-Up

We Recommend This Choice Royal Phil Heifer

CONSIGNED . . . **Topsfield Sale, Saturday, Sept. 25**

Howland Royal Lapis

Born: April 29, 1947

HER SIRE

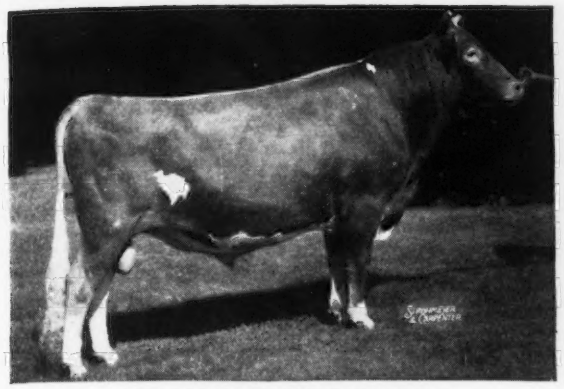

ARGILLA ROYAL PHILOSOPHER

Sold for $28,500

A son of Alfalfa Farm Philosopher, A. R. Grand Champion, N. D. S., 1937. Res. Gr. Ch., N. D. S., 1940. 7 times Grand Champion, Topsfield; 5 times Grand Champion, E. S. E. **This inheritance is in demand.** 31 sons and daughters sold in the Argilla Dispersal for $96,300, or an average of $3,106.45. A Philosopher daughter and paternal sister to Royal Philosopher topped the 1947 Topsfield Sale at $5,200.

HER PATERNAL GRANDDAM

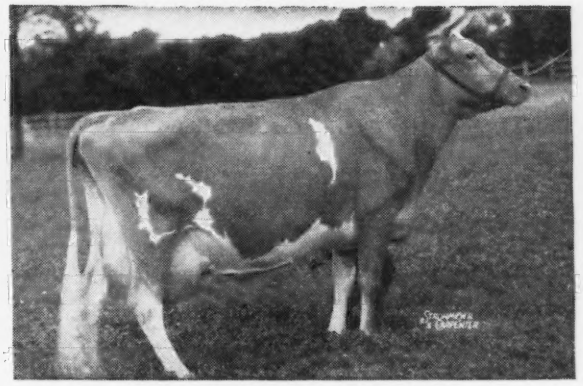

ARGILLA FAIR PALOTTERIE 3D

14631—704—6yrs—305C—2x; 15900—810—CC, 15907—823—A; 14602—675—7yrs—305C—2x. Sold to Fairlawn Farm, Port Chester, N. Y., for $14,000 in Topsfield Sale, 1945. She is a daughter of Flying Horse Farm Royal, A. R.—a son of Alfalfa Farm Flute, and one of our outstanding brood cows.

HER MATERNAL GREAT GRANDDAM

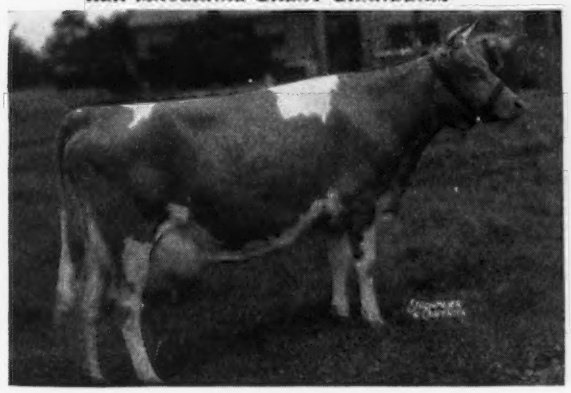

ARGILLA CERES

12236—688—FF; 15009—880—Sr3—365C; 15979—954—AA; 14760—840—AA. 4 A. R. daughters.

HER PATERNAL GREAT GRANDDAM

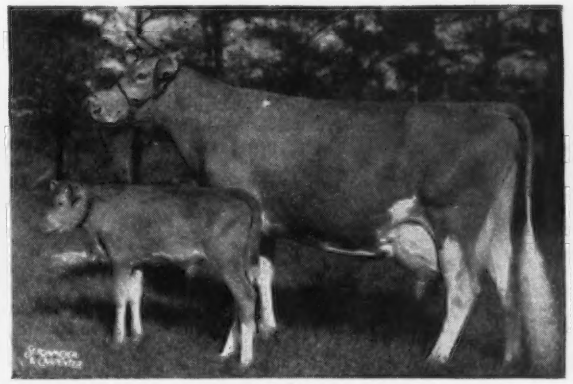

ALFALFA FARM FLUTE

13250—775—Jr2—365C; 16206—962—Jr3—365C; 12499—756—Jr4—305C—2x; 15961—970—5yrs—365C

4 consecutive Class Leading records when made.
3 A. R. sons.

Royal Lapis is out of Argilla Furlough's Garnet, 10339—491—Jr2—305C—3x, on retest has made 4993—217—Jr3 in 118 days. Garnet is by Argilla Furlough, A. R., a son of Dolly's Foremost of High Rock, A. R., and Argilla Honora, 13964—732—G. Honora is a maternal sister to Argilla Formosa, 15875—854—E (6 A. R. daughters).

This Heifer Has What It Takes.

She traces to the Musical family—
Dolly's Foremost of High Rock—Philosopher—Ceres and Palotterie.

HOWLAND FARM, Brattleboro, Vermont

ACCREDITED . . . NEGATIVE

C. O. ROBINSON, Property Superintendent — J. S. BEANE, Herd Superintendent

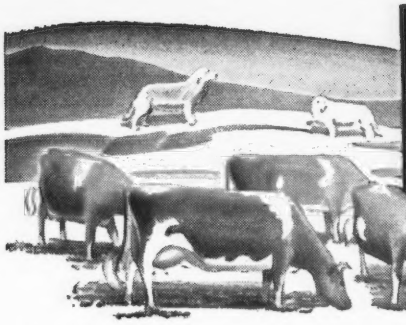

Basquaerie FARM

A Fresh Two-Year-Old . . . *Consigned*

Topsfield Sale, Saturday, September 25, 1948

IN THE SALE

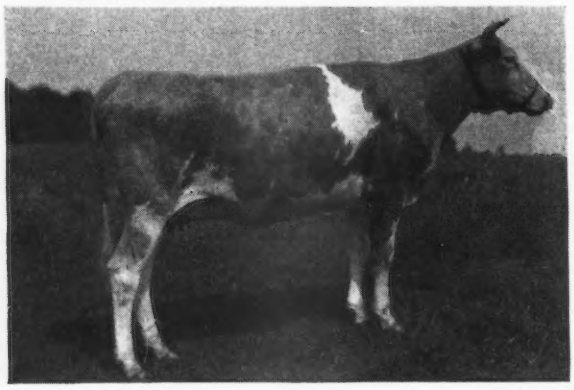

SNAPSHOT

Her paternal half-sisters really produce. The first 10 unselected Gay Defenders to finish test average 11730—606. Eight as Jr2-year-olds, one as a Sr2; and only one as a Jr3.

BASQUAERIE GAY MOONBLINK
Born: March 23, 1946
Will be fresh at sale time.
Sire: Green Meads Gay Defender
A son of Green Meads Levity King, A. R. ($15,000) out of Green Meads Lady Delight, 14165—747—EE.
Dam: Ladderlook Moonblink
12496—638—AA
Dam of:
Basquaerie Wisdom's Moonbeam
14378—627—Jr3—365C

MOONBLINK combines the inheritance of our Moonblossom family. For details please refer to BASQUAERIE advertisement, page 2753, August 15 Journal. Her dam is out of Ladderlook Moonbeam 2d, that is out of Ladderlook Moonbeam. Moonblossom is out of Ladderlook Moonflower 2d, a daughter of Ladderlook Moonflower, full sister to Moonbeam, granddam of MOONBLINK.

A Great female inheritance. Moonblossom—head of one of our best families comes from the same source. She has made 4 consecutive records including her test as a 2-year-old, that total 65035—2873 and included records up to 18253—836—5yrs—365C. MILK . . . she has made over 2,000 lbs. of milk for 3 months on her 5th consecutive A. R. record.

Consigned . . . 4th Invitational Sale, Glenburnie Farm, Trenton, New Jersey, Friday, October 15

A Good A. R. Cow—Rich in Proved Green Meadow—Coronation—Levity Blood.

IN THE SALE

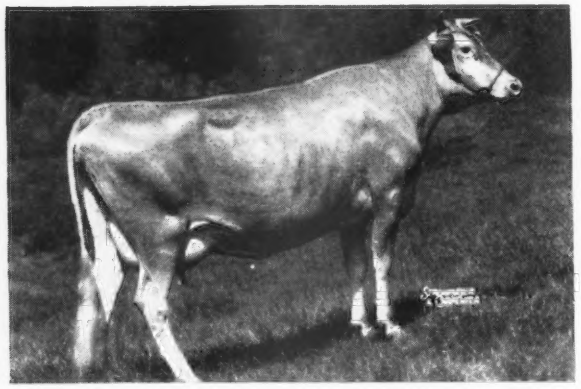

FAIRLAWN L. GIRLIE
Born: April 13, 1942
Will be bred to Langwater Esquire, A. R. ($10,000—Top Bull at public auction, 1948) 15119—678—5yrs—365C (pending).

GIRLIE is by Coronation Leader, A. R. ($15,000). A son of Fra-Mar Farm King, A. R., out of Coronation Levity, 15252—867—A ($15,000). She is out of Phillips Peerless Girl, 14160—749—E, 15539—790—A (2 A. R. daughters), that is by Green Meadow Peerless, A. R.

In addition to the LEVITY cross—GIRLIE—traces twice to GREEN MEADOW CORONATION KING and once to GREEN MEADOW CORONATION PRINCE, A. R.

FRANCIS V. CRANE, Owner
OSCAR D. CRABTREE, Manager

Millis, Massachusetts

FEDERAL ACCREDITED FOR T. B.
—BANG'S CERTIFIED NO. 116

Our Consignment to

Louis Merryman's Topsfield Sale

September 25, 1948 • Topsfield, Mass.

will be... A well-bred five-year-old daughter of good type, sired by Langwater Valencian that was herd sire at Charlescote for a year in exchange for Langwater Peter.

CHARLESCOTE VINCA is out of Charlescote Heather, 13741—600—EE, a daughter of Aiyukpa L. Blanche, 18648—892—AA, that is the dam of Charlescote Valencian, herd sire at Charlescote, also of Charlescote Parson, A. R. and Charlescote Marmion, A. R.

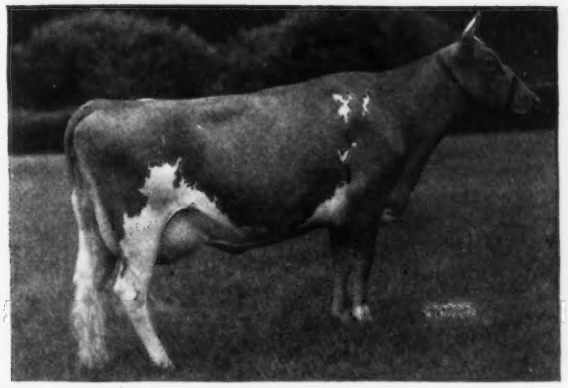

◀ CHARLESCOTE VINCA
13236—608—Sr3—365

CHARLESCOTE FARM • Sherborn, Massachusetts

MAYNARD C. GRINDLE, Manager RICHARD SALTONSTALL, Owner CHAUNCEY F. WEST, Herdsman

FEDERAL ACCREDITED HERD NO. 474040 — BANG'S FREE NO. 12

A good one goes to Topsfield • A Triumph Bred to Prospect

Greenway Sun Rose Born MARCH 18, 1946

Sire: **GREEN MEADS TRIUMPH, A. R.**
A son of Langwater King of the Meads, A. R. Sire of more animals that sold for $2,000 or more in the 1945 sales than any other sire. A son sold for $15,000. Another, as a calf, brought $13,200. Triumph is out of Coventry Theda Bara, 13267—649—A, 4 A. R. daughters, 1 A. R. son, a great brood cow.

Dam: **GREAT ELM ROSINA**
12050—590—GG
14202—681—A
By Argilla Forfait, a son of DOLLY'S FOREMOST of HIGH ROCK, A. R. out of Argilla Delann, 9645—508—G.
Rosina is out of Great Elm Rose, 10589—530—CHI, 12295—600—AA, a daughter of Governor of Steepways, A. R. and Roselind of Louden, 11769—545—AHI.

SUN ROSE was bred March 30 to Green Meads Prospect, A. R. (Langwater County Squire—Green Meads Queen Phyllis, 14481—826—C).

SUN ROSE should suit the best herd

KING OF THE MEADS — COUNTY SQUIRE — DOLLY'S FOREMOST

ACCREDITED—NEGATIVE

GREENWAY FARM • *Ware, Massachusetts*

G. H. TIMMINS, Owner L. B. WILSON, Superintendent

SECOND MAINE-NEW HAMPSHIRE SALE
ROCHESTER FAIR-GROUNDS, ROCHESTER, NEW HAMPSHIRE
MONDAY, SEPTEMBER 27

CITY HOTEL will be Sale Headquarters

Rochester, N. H. is 82 miles from Boston on Routes 202, 16 and 125. 21 miles northwest of Portsmouth. Boston and Maine trains connecting, also Bus Lines.

56 HEAD 6 BULLS 14 COWS 31 BRED HEIFERS 5 OPEN HEIFERS

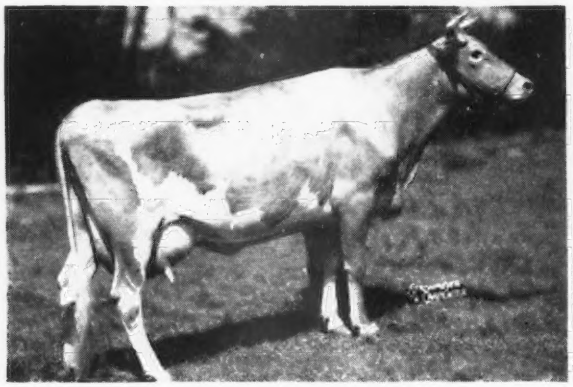

BIRCHTREE LASSIE LOO
10010—500—Jr2—365

Sire: GREEN MEADS KING JAMES
Dam: BIRCHFIELD LASSONA, 11427—610—G

Represented in the Sale by her daughter, FORGES LEVITY LASS, dropped December 17, 1945, due September 16, by Birchtree Proud Monarch.

Consigned by FORGES FARM, INC., Plymouth, Mass.

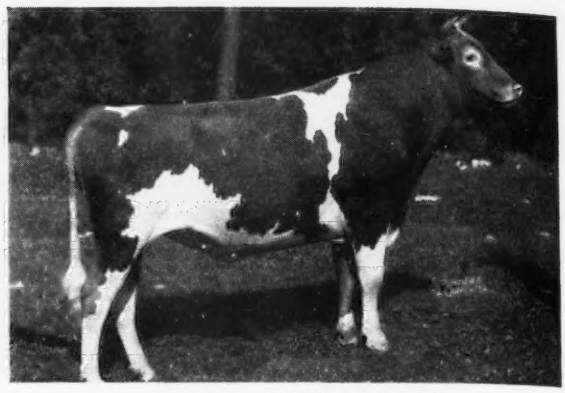

McDONALD FARMS KING DON

1st, 2 Years, E. S. E., N. D. S., and Md. State Fair, 1947; Full brother to McDonald Farms King Kindness, sold for $5,975, Curtiss Candy Sale, 1947.

Sire: MYHAVEN KING, Dam: McDONALD FARMS DONITA (Ex), 10334—551—GG, 13493—770—AA.
Member 1st Production Get of Sire, N. D. S., 1941.

Sire of McDONALD FARMS DON'S MINDOVA
Dropped: August 27, 1947
Dam: McDonald Farms Ideal Kalimba, 10338—497—Jr2—365 (3x) in 333 days.

Consigned by McDONALD FARMS, Cortland, New York.

For Catalogs Write LOUIS McL. MERRYMAN & SONS, SPARKS, MARYLAND

To the MAINE-NEW HAMPSHIRE SALE

We are consigning . . .

A Double Grandson of Tamworth Isabel

A show calf • a son of champions

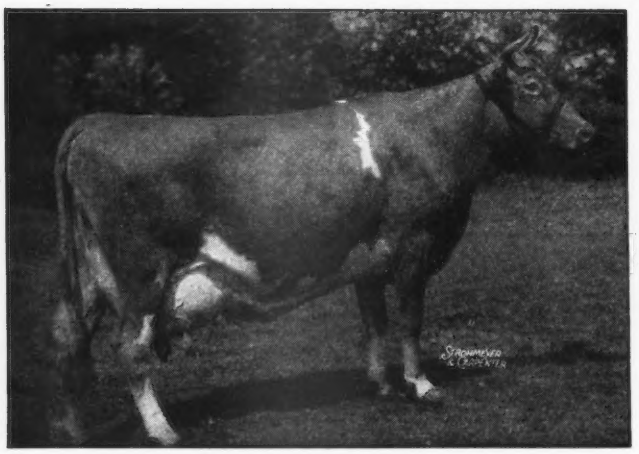

Sire: **ARGILLA PRESIDENT, A. R.**
A full brother to Argilla Philosopher that sold for $9,200.
Grand Champion, Topsfield Spring Show, a son of Alfalfa Farm Philosopher, National Dairy Show Champion, 1937.

Dam: **TAMWORTH LUELLA**—600—10yrs—365 (pending), 558—DD, a daughter of Argilla Foreman, Grand Champion, Topsfield, 1932.

His Double Granddam
TAMWORTH ISABEL
16590—920—A
Grand Champion Cow, Topsfield, 1941

We are also consigning a 3-year-old daughter of Argilla President, she will be fresh.

TAMWORTH FARM • *Blue Hill, Maine*

DOROTHY R. AUSTIN, Owner

WADSWORTH FARM

NICER UDDERED COWS ARE SELDOM CONSIGNED

2 TOP COWS REPRESENTING OUR BEST

Consigned: MAINE—NEW HAMPSHIRE SALE
September 27, 1948—Rochester, N. H.

KING'S HELEN—born May 3, 1941
8520—396—DDD
13571—644—Sr4—365C
Made 51.7 Milk—2.87 Fat August 22 for the tester.
Should make 800 this year.

Her Paternal Granddam

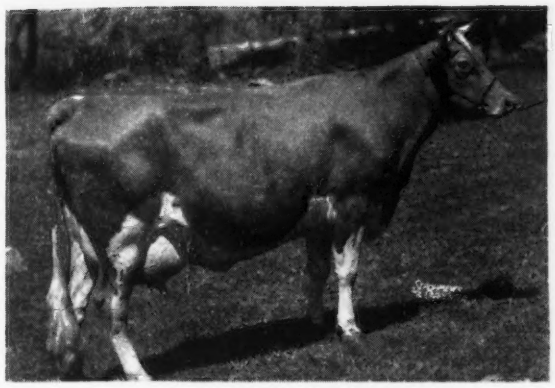

KING'S HELEN is by Horse Shoe King's Bachelor, A. R. A son of Langwater Meadow King, A. R. and out of an A. R. daughter of Bay State Jason, A. R.

HORSE SHOE LA BELVEDERE
12783—719—FF
11723—557—AHI
11157—535—AHI
9115—392—9yrs—HIR
2 A. R. sons.

KING'S HELEN will be shown at Topsfield Fair as an Aged Cow.
SHE is our kind of cow—and your kind of cow.

Consigned: TOPSFIELD SALE
September 25, 1948—Topsfield, Mass.

WADSWORTH ROYAL BEATRICE
Born October 2, 1944

Her Paternal Granddam

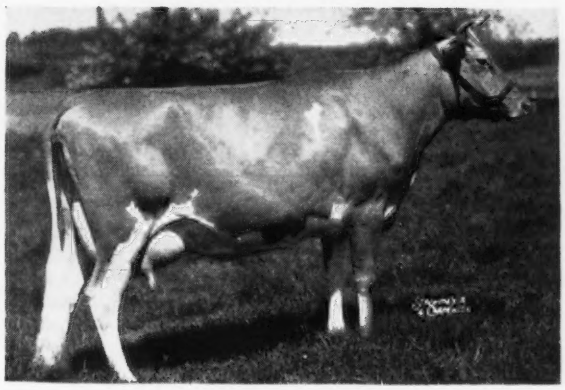

9885—516—Sr2—365 (pending)

Sire: **Argilla Fair Royal, A. R.**
A son of Flying Horse Farm Royal, A. R. and Argilla Fair Palotterie, a daughter of Aiyukpa L. Czar, A. R.

Dam: **Savery's Crispie**
12324—610—E
A daughter of Argilla Monogram, A. R., son of Alfalfa Farm Philosopher, A. R.

ARGILLA FAIR PALOTTERIE
14007—645—CC, 15631—762—E, 16536—760—AA
2 A. R. daughters, 3 A. R. sons
Dam of: Argilla Fair Palotterie 3d
15900—810—CC, 15907—823—AA
Sold for $14,000
Full sister to Beatrice's Sire.

THIS YOUNG COW HAS A FUTURE — WE RECOMMEND HER HIGHLY.
She is strong in the blood of LEVITY and PALOTTERIE OF HIGH ROCK.

T. B. ACCREDITED No. 519211 . . . BANG'S ACCREDITED No. 83

HAINES-CEBROOK, INC.
GEORGE SANDERSON, President-Owner — FELIX SHEMCHUK, Herdsman — A. CLYDE HUNT, Farm Manager
GEORGETOWN, MASSACHUSETTS, Tel. Geo. 369

Consigned

MAINE-NEW HAMPSHIRE SALE, Rochester, N. H., Monday, September 27, 1948

4 HEAD • **A well-bred bull** **Two bred heifers** **and a five-year-old.**

ALL represent a combination of McDonald and Argilla blood lines. The bull and the bred heifers are by McDonald Farms Hubert out of Argilla Prosperity daughters. The 5-year-old is by Prosperity.

Paternal Grandsire of Three

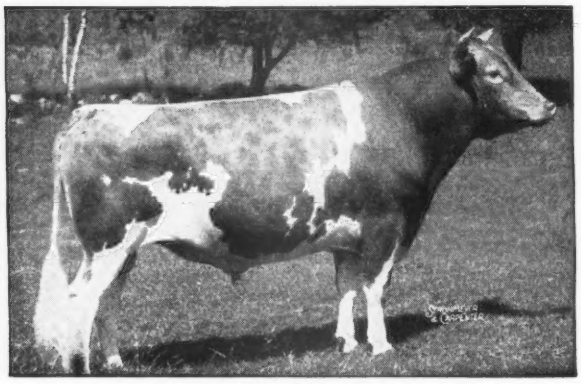

McDONALD FARMS FEARLESS, A. R.
Sire: MYHAVEN KING, A. R.
Dam: AIYUKPA L. QUEEN
11177—653—G
He is sire of McDonald Farms Hubert—sire of 3 in the sale. Hubert is out of Kitchener Lotus, 12569—618—F.

IN THE SALE
3 by Hubert—son of Fearless

Bull . . .

1. **CLEARVIEW FARMS HUBERT**
   Born: OCTOBER 2, 1947
2. **CLEARVIEW JUNE**
   Born: August 20, 1946
3. **CLEARVIEW HUBERT'S MARY**
   Born: April 13, 1946

Hubert and June are full brother and sister. All are out of Argilla Prosperity daughters.

4 . . . ALSO CONSIGNED . . . **CLEARVIEW FARMS HANNAH.** Born: May 1, 1943. A daughter of Argilla Prosperity that is by Alfalfa Farm Philosopher, A. R., and Argilla Faith's Dolly, **13274—704—E, 15324—811—CC** (1 A. R. daughter, 2 A. R. sons).

ACCREDITED HERD CERTIFICATE NO. 535327 — BANG'S FREE CERTIFICATE 2261

NORMA B. WOOLWORTH, Owner
L. R. LYONS, Manager

CLEARVIEW FARMS, *Winthrop, Maine*

At Millay Homestead
A NEW BOSS
but . . . With the Same Good Guernseys

"I take this opportunity to announce that Millay Homestead has been taken over by me, and that I expect to carry on in place of my father and uncle who have built such a fine reputation here." George H. Millay.

I CONSIGN TO 2 SALES THIS FALL

MAINE-NEW HAMPSHIRE SALE—September 27, 1948—Rochester, N. H.
A Cow—Secret's Robina born: January 7, 1944

A daughter of Green Meads Proud Secret, A. R., a son of Langwater County Squire, A. R. and Green Meads Queen Snowflake, 10510—601—GG, a daughter of Langwater King of the Meads, A. R. and out of a daughter of Primate's Monarch, A. R.

TOPSFIELD SALE—September 25, 1948—Topsfield, Mass.
Twin Heifers—Due in the Fall
Progressor's Cate of M. H. — Progressor's Duplicate of M. H.
Born: September 23, 1946.

This nice pair of twins are by Argilla Progressor, A. R., a son of Alfalfa Farm Philosopher, A. R. and Argilla Eleanor, 13417—729—C, by Dolly's Foremost of High Rock, A. R. Progressor has many top daughters in the Millay herd.

Their Dam: Henry Caroline of M. H., 13884—695—B, by Lord Henry of Grafton, A. R.
Cate and Duplicate are due in the fall to Langwater Valdon (Langwater Onward—Langwater Donna, 581—GG, 15366—671—5yrs—365, classified Very Good. Donna is a daughter of Langwater Valencian, A. R.

These are females that can provide you with milk this fall and they are bred with the best New England background.

BANG'S FREE CERTIFICATE 2263 . . . T. B. ACCREDITED NO. 535080

Millay Homestead • Richmond, Maine

Elmstead Farm

CONSIGNS

A Top Dairy Heifer

TO THE

TOPSFIELD SALE

SEPTEMBER 25, 1948

ELMSTEAD DOLLY P. LADY 985416
Born: April 18, 1946

Due: October 8, 1948

Sire: Elmstead Dolly's Foremost, A. R.

Dam: Elmstead Pilot's Lady
8484—445—Sr4—HIR (730 T. M.)

LADY traces 7 times to
DOLLY'S FOREMOST OF HIGH ROCK.

ACCREDITED VACCINATED BANG'S FREE NO. 73

Lewis E. King

North Brookfield, Massachusetts

SARNIA

Special offering for this month is a herd of 36 pure bred females in southern Wisconsin.

This is a real producing herd. Twenty-four cows in milk and half of them first-calf heifers, in the year ending July 1, 1948, averaged in D. H. I. A. test 8831 lbs. milk, 437.2 lbs. fat, average test 4.95%

Animals in the herd sired by Performance Register bulls, Antietam Bright Lad, Kenmoor Maxim Stardust, Pinewood's Northern Czar, Corium Pride's Kingston, Rancho Rosebowl, Cesor Pharos' Duke, and St. James Linda's Ripon.

This herd has been assembled in less than five years and owner has in this time culled out half he bought as foundation.

Eight calves under 8 months ready to vaccinate and about a dozen of the older heifers and cows were Calfhood Vaccinated.

The herd production proves this is a very valuable bunch of cattle. Younger animals are sired by Tarbell Bright Adventure and his grandsires and great grandsires are among the greatest of the breed. His dam, a 431 lb. FFF daughter of Foremost Peacemaker with 139 A. R. daughters. An unusual chance to buy a splendid producing and good type herd.

CHARLES L. HILL & SON
Rosendale, Wisconsin

Another Dam Family

. . . dam of Aldrich Farm Stardust that is making such a big record at Basquaerie Farm—is the CAMILLE FAMILY selling in the **ALDRICH FARM DISPERSAL, OCTOBER 2,** at Rehoboth, Mass. There are 10 live ones in this family and three are own sisters to **STARDUST** and one own sister in the sale, made 687—FF and this Camille Family is only one of 12 COW FAMILIES WITH A TOTAL OF 62 HEAD IN THE ALDRICH DISPERSAL.

DUNN & HARWOOD, Sales Managers
Schoharie, N. Y. & Cordaville, Mass.

MINNESOTA GUERNSEY BREEDERS' ASSOCIATION

Features at the

Minnesota State Sale — Horse Barn, State Fair-grounds — October 21, 1948

(LISTED TO DATE)

1 HEIFER CALF - 5 YEARLINGS - 12 TWO-YEAR-OLDS
4 THREE-YEAR-OLDS - 5 FOUR-YEAR-OLDS - 4 FIVE-YEAR-OLDS
3 SIX-YEAR-OLDS - 1 EIGHT-YEAR-OLD and 4 BULL CALVES

Such bulls as Valleywood Valiant Hero, Boulder Bridge Conquest, Green Meads Levity Ace, Boulder Bridge Matchmaker, Corium Slogan's Nipper, Green Meads Wil-Dean, Langwater Michael, Boulder Bridge Tribute, Highcroft Matchmaker Cherub, St. James Rocket's Flash, as well as many other well-bred bulls are represented in the above offerings.

For further information and for catalog, write

L. V. WILSON, Secretary — EXCELSIOR, MINNESOTA

We are consigning to . . .

The Klondike Sale

Three Daughters of Foremost Hermes

HORSE SHOE F. BALSAM

10340.9—533.8—Sr2—365 in 322 days

Born: December 8, 1944

Bred: January 10, 1948—Due: October 17, 1948 to Riegeldale Emory's Conrad. Balsam's granddam was maternal sister to Beacon Hill Astor, 18074—880—A, Beacon Hill Rhoda, 16924—911—A. A great family line. Conrad's Croton sold in Riegeldale Sale for $2,000 in 1947 is from the same family. The calf Balsam is carrying should be worth just as much.

Consigned:

HORSE SHOE F. DARLING

Born: May 15, 1946, full sister to Horse Shoe F. Danice, 13338—604—E. Danice, dam of Conrad's Daffodil, in 233 days has 9036—491—Jr2—365. Darling was bred March 2, 1948 to Horse Shoe Conrad's Assault, a full brother to Conrad's Lillian.

HORSE SHOE CONRAD'S LILLIAN

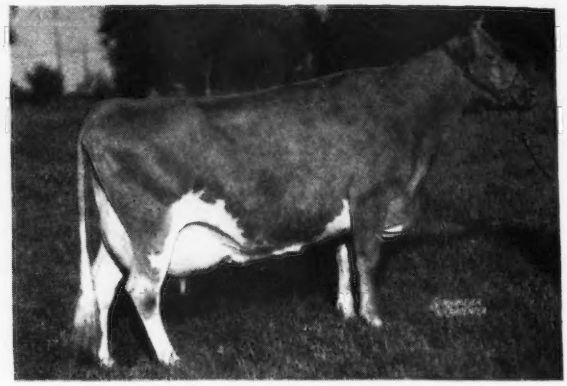

12396—625—Jr2—365C, 15899—783—Sr3—365
17716—927—Sr4—365 (pending)

Dam: HORSE SHOE CONRAD'S KITTY

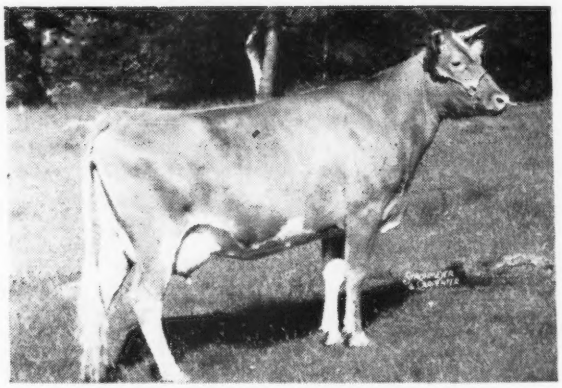

12882—635—GG

Consigned:

NORTHERN F. KATHRINE

Born: April, 1947—sold open
Sire: Foremost Hermes
Dam: Horse Shoe Conrad's Kitty
12882—635—GG

Foremost Hermes, one of the great production sires of the breed, has 5 daughters over 800, 13 over 700, and a lot more daughters on test as two-year-olds, making between 650 and 700 lbs. of fat.

NORTH FARM

Bristol, Rhode Island

ACCREDITED 519217 CERTIFICATE No. 49

WILLIAM S. CHERRY, JR., Owner ALFRED C. BROWNING, Manager

BOONE COUNTY *The Guernsey Isle of Indiana*

IND.

A Top Family

MINNIE MARIE OF DAISY LANE
9887—450—AHI
13362—604—7yrs—HIR
Produced 98.5 lbs. fat in February on 2x
On test 6990.2—350.77—8yrs—HIR in 120 days.
Classified Very Good

Minnie has 2 daughters in the herd.
Dot-Cap's Maxine — by Cesor Bright Maxim, 10783—543—Sr2—HIR
Classified Very Good
Dot-Cap's Nancy—by Duffield Farouk King.

This is one of our top cow families. In a future issue we hope to picture these 2 good individuals.

Bull calves out of Minnie Marie and Maxine will be for sale.

Dot-Cap Farm

Claude A. Potts, Owner **Lebanon, Indiana**

A son of a DOUBLE CLASS LEADER

ROCK CREEK COMMANDER
Born: July 14, 1942

Sire: **Langwater Alexander, A. R.,** a son of Langwater Moonlight and Langwater Duvaux Rose, 11996—598—G, 16112—833—A, dam of Langwater Duvaux, A. R.

Dam: **Rock Creek Madwatch,**
13201—685—G, 14262—749—Sr3—305 2x, Class Leader 3rd Place. 14126—766—5yrs—305C 2x, former Class Leader

COMMANDER—has 4 A. R. daughters, 12 daughters in our herd.

2 others now on test:
Treesvale Commander's Ada
8028.3—362.74—Jr2—305 2x in 254 days

Treesvale Commander's Betsey
5814.6—352.99—Jr2—305 2x in 248 days

COMMANDER—sons are for sale.

Big Maple Farm

MERLE J. TREES FRANK J. SCHOCKE
R. R. 5, Frankfort, Indiana

TOP and BOTTOM - Traces to the Proved Brood Cow - DIMPLE OF MOBJACK

Consigned . . . 6th Annual Klondike Sale, Elkin, N. C. • Monday, October 11

MOBJACK ROSEMARY, A. R. . . . Born: April 1, 1943

Her Dam

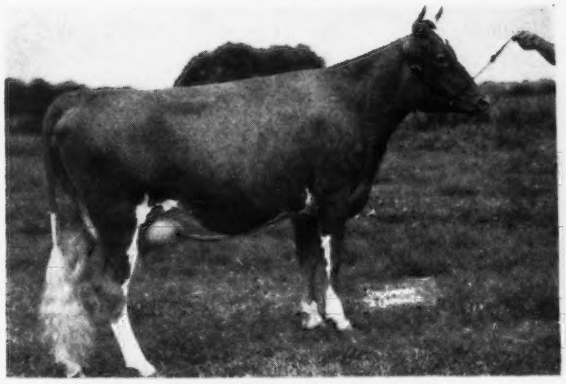

MOBJACK ROSE DIMPLE 4th
12753—605—Sr2—365C
A full sister to Mobjack Laddie, A. R.
A daughter of Klondike Glamour, A. R. that is by Foremost's Gay Lad, A. R.

Her Maternal Granddam

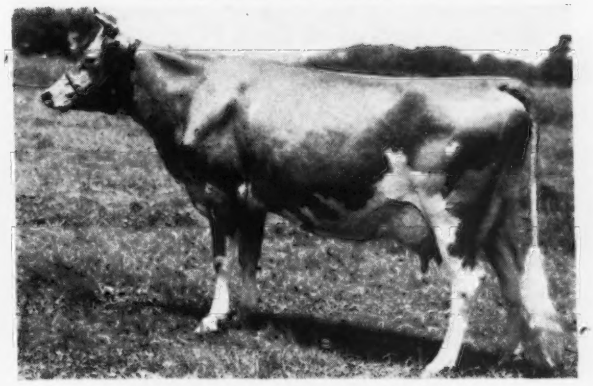

MOBJACK ROSE DIMPLE
16735—801—CC
2 A. R. daughters, 1 A. R. son
A daughter of—**DIMPLE OF MOBJACK.** 1 A. R. son, 8 A. R. daughters including 1 over 800, 2 more over 700 and 3 more over 600 lbs. fat.

Rosemary is sired by Mobjack Ace—a son of Glamour out of Mobjack Althea, 16036—818—A—from the Dimple family.

Federal Accredited Herd No. 5466007 . . . State Bang's Free No. N. C. 801

TWENTY-FOUR KARAT FARM • **Salisbury, North Carolina**
W. H. LEONARD, Owner HAROLD E. MYERS, Manager

Howland Farm Guernseys Get the Job Done

Arthur D. Pinkham, High Mowing Farm, Wilmington, Vermont, writes "It is needless for me to tell you that we are more than pleased with our Howland breeding."

Records Speak for Themselves

	MILK	FAT	AGE	DAYS
Howland Noble Ambassadress	15061	826	Jr3	365 (pending)
Howland Golden Garland	13951	693	Sr4	365C
Howland Golden Fancy	13376	701	5yrs	365C
Howland Snowstorm Glencoe	15769	721	Sr4	365 (pending)
Howland Golden Harmony	15602	746	Sr3	365 (pending)
Howland Admiral Birch	12168	671	Sr4	365

Congratulations . . . We wish to express our sincere congratulations to Arthur D. Pinkham, owner, William Brown, manager, and Ray Corkins, herdsman, upon the splendid records they are making with Howland-bred Guernseys.

These cows prove their worth not only at the pail — They are proving themselves to be brood cows.

Glencoe is the dam of High Mowing Diamond Alert, that recently made 12794—666—Jr2—365C.

Birch is the dam of High Mowing Diamond's Brocade, 5863—286—Jr2—365 in 204 days. Still on test.

High Mowing Farm, Wilmington, Vermont, now has 15 cows in milk that are either Howland Farm-bred, or out of Howland Farm cows.

PERFORMANCE LIKE THIS SPEAKS FOR ITSELF. You can readily see what Howland Farm Guernseys can do at home, and in other herds. **THEY COME THROUGH FOR YOU.**

ADD THIS PROVED INHERITANCE TO YOUR HERD.
BULL CALVES OUT OF PROVED A. R. COWS, AND BY PROVED SIRES, ARE NOW FOR SALE.

HOWLAND FARM

Brattleboro, Vermont

C. O. ROBINSON, Property Supt. ACCREDITED—NEGATIVE J. S. BEANE, Herd Supt.

The Diamond Jim Cross on Howland-bred Cattle has really been tops for us

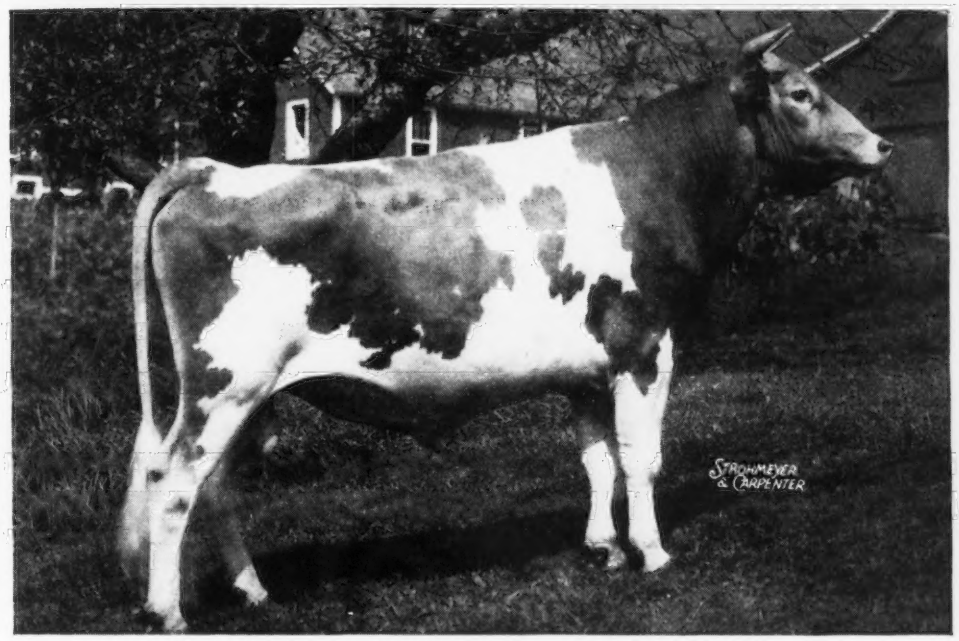

FOREMOST DIAMOND JIM

We congratulate Mr. Howland, and wish to point out that the daughters of Hinsdale Golden Ranger and Green Meads Noble have done exceptionally well for us at High Mowing Farm. They have proved themselves to be good producers and reproducers.

JUST A FEW OF OUR DIAMOND JIMS OUT OF HOWLAND-BRED COWS

HIGH MOWING DIAMOND'S BANNER—just fresh, and is already giving about 40 lbs.

HIGH MOWING DIAMOND BRILLIANT
HIGH MOWING DIAMOND BALSAM
HIGH MOWING DIAMOND'S BROCADE
HIGH MOWING DIAMOND ALERT

PLAN A VISIT TO THE FARM AND SEE THESE HEIFERS

We feel confident you will like the DIAMOND JIM Get. His sons out of top A. R. cows like these featured on the opposite page . . . are now for sale.

HERD FEDERALLY ACCREDITED—STATE BANG'S FREE

HIGH MOWING FARM

Wilmington, Vermont

RAY CORKINS, Herd Manager ARTHUR D. PINKHAM, Owner WILLIAM BROWN, Manager

Kansas Guernseys

"Modern Kansas Guernseys" with the New Look—Dehorned, for the most up-to-date, practical, economical herd management methods.

Sun Farms Dispersal

SUN FARMS, INC., PARSONS, KANSAS

Friday, October 29

60 Head

of

Registered Guernseys

Rich in the Blood

of

LANGWATER AFRICANDER, A. R.

and

BOURNEDALE REX, A. R.

Add this proved Africander—Rex blood to your breeding program.

For catalogs write:

Mort Woods

Ardmore Oklahoma, Sales Manager

A Double Grandson of High Point Prince Maxim

(He left a number of outstanding daughters in our herd.)

DAMSEL'S ARISTOCRAT

His three nearest dams average 11588—608. He was Grand Champion, W. Mo., 1940. His Get was 1st Prize, W. Mo., 1941. Maternal brother to Pine Manor Sweet Afton, 13884—808—C.

His Sire: **Maxim of Burkeville, A. R.**, 38 A. R. daughters.

His Dam

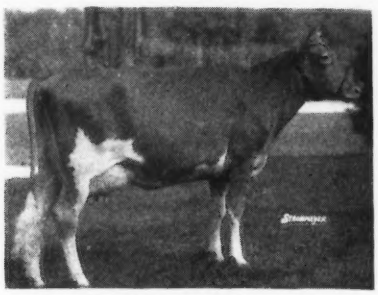

QUAIL ROOST MAXIM'S DAMSEL

11500—595—G, 13746—695—B. Sold 1936 for $1,700. Senior and Gr. Ch., S. Carolina State Fair, 1935. 2 A. R. daughters

A daughter of High Point Prince Maxim, (more 800 lb. daughters than any Guernsey sire).

ARISTOCRAT left 12 daughters in the herd in milk. You can get this blood—through a grandson of ARISTOCRAT.

Write us today.

BOEHLE'S GUERNSEY FARM

W. O. Boehle & Son — R. 2, LAWRENCE, KANSAS

Evergreen Butterfat King

Born: December 4, 1943

Sire: **Boulder Bridge Trumpeter,** a son of Hilltop Fashion Butterfat, A. R.

Dam: **Rose Hill Clara**

7469—358—EHI
13902—715—AHI
9866—448—AaA

A daughter of Boulder Bridge Sultan, A. R.

We had a number of daughters of BUTTERFAT KING to sell in our reduction sale last spring. They were highly regarded and well received. He is now bred to a number of our good cows.

BUTTERFAT KING sons will be arriving shortly—put in your order today.

Hershberger's Guernsey Dairy

Elmer D. Hershberger, Owner

Newton, R. I, Kansas

Our Senior Sire

TWO BROOKS BUTTERFAT HERALD

Sire: **Hilltop Butterfat Billy, A. R.**, a son of Heartsease Butterfat Favor, A. R. and Hilltop Butterfat Belle, A. R.

Paternal Sister to His Dam

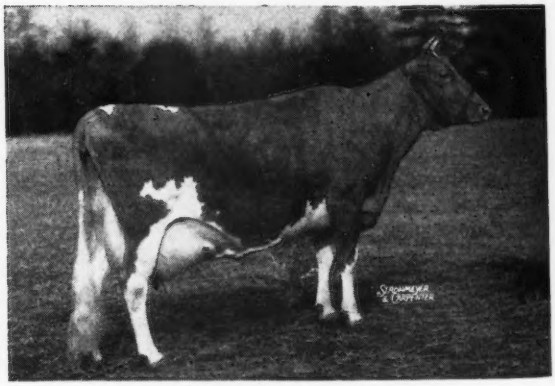

VALLEVUE BUTTERFAT BEAUTY

15578—831—A, 18914—937—AA
Classified Excellent—3 Excellent Daughters

Dam: **Two Brooks Katinka**
10785—547—G 10338—538—DDD 13633—682—AAA
Classified Very Good at 11 years of age.

2nd Dam: **Imp. Hilltop Butterfat's Clara**
15963—860—7yrs—305C—2x—Class Leader 2nd Place

Sons of BUTTERFAT HERALD available from good record dams.

HYCREST FARM

OLATHE, KANSAS

H. Dean Hyer, Owner — Lawrence Frazee, Manager

Our herd was classified

We had an EXCELLENT cow

HOLMEAD COUNTESS

13997—632—F—730 T. M.

High cow, all breeds, in Mo., 1946. State Record for fat in this class.

1st Jr. Yearling and Junior Ch., Ozark Empire District Fair, 1943. Sr. and Gr. Ch., Southwest District Show, 1945, 1946.

Countess is from our best family. Her dam is Meadow Lodge Rex's Melody, 14300—594—F, Sr. and Gr. Ch., Ozark Empire District Fair, 1942. Countess' daughter, Holmead Royal Countess is on test with 8555.2—392.75—Jr2—HIR in 305 days. COUNTESS' maternal brother, HOLMEAD ROYAL REX, is a Junior Sire here.

Her son in service here, HOLMEAD ROYAL COUNT, first calves due this winter.

ROYAL REX sons for sale out of good record dams.

HOLMEAD FARM – Mt. Vernon, Missouri

P. A. HOLMES & SON, Owners — H. R. HOLMES, Manager

A double Merrymaker
backed by the great cows **Honoria** and **Valencia**

CHARLESCOTE PANZO

Sire: **Langwater Peter, A. R.**, a son of Langwater Merrymaker and Langwater Honoria, A. R.

Sire of: Charlescote Peggotty, 16098—918—A
Endean Hibernia, 16421—904—Jr3—365
Charlescote Progress, 18557—894—Jr3—365C
Charlescote Playgirl, 16260—850—Jr2—365

His Maternal Granddam

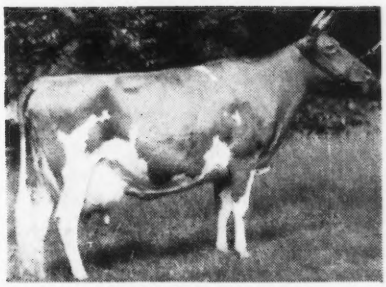

LANGWATER VALENCIA
13623—763—E, 17508—952—A
Dam: **Langwater Valencia 2d**, 11009—619—D

The first PANZO daughters are on test doing well.

LOCHMEAD FARMS, Palmyra, Missouri
D. H. SOSEY, Owner — A. O. NORRIS, Mgr.

An Excellent Cow . . .

GAYOSO INA GIRL

8851—448—8yrs—305

1st Sr. Aged Cow, Sr. Champ., Gr. Champ., Best Uddered Cow, Ozark Empire and Missouri State Fair, 1948, in fast company.

Is one of our many good ones

George Anna's Butter Maid	11567—549—FFF*
	16164—750—CC*
	14879—689—5yrs—305C (3x)*
Nixon's George Anna	12262—643—Jr4—365C
Gayoso Betsey's Elizabeth	10615—577—7yrs—305C
King Hill King's Lorene	11520—566—Jr3—365
Butterfat King's Beauty	11885—564—AaA
Wallis's George Anna	13489—563—7yrs—365C
Mixon's Pochahantus	12150—555—5yrs—305C
Nixon's Diana	11035—540—Jr4—365

* State Champions when made.

Dam of Piper

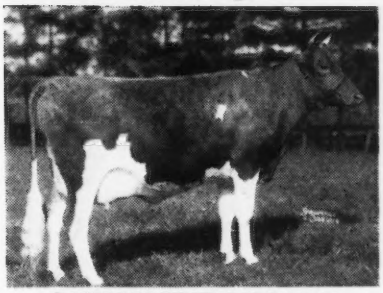

CATAMOUNT MELODY
12360—751—GG
14047—848—AA
2 A. R. daughters
2 A. R. sons
Classified Excellent

These and other good cows are bred to our senior sire, Flying Horse Select's Piper (Alfalfa Farm Select—Catamount Melody, 14047—848—AA).

SELECT'S PIPER sons are for sale.

NIXON'S GUERNSEY FARM

GEORGE R. NIXON
GEORGE R. NIXON, JR.
Telephone 9117-W1

Route 10
SPRINGFIELD, MISSOURI
(8 miles N. E. of Springfield)

Announcing . . .

The Complete Dispersal
of
South Wind Guernseys

OSSAIN, INDIANA

75 Head • Saturday, November 27

The South Wind Guernsey Herd was established by the late Earl Groth
The herd was founded on McDonald Farms breeding and have used McDonald Farms' sires exclusively

HERD SIRES

McDONALD FARMS DARNALL
(Myhaven King—McDonald Farms Belladonna)

McDONALD FARMS HOOSIER
(Foremost Prediction—McDonald Farms Delilah)

McDONALD FARMS P. MONARCH
(McDonald Farms Predictor—McDonald Farms Jolly Lady)

South Wind Guernseys have been tested continuously on A. R. Herd Test
South Wind Guernseys are officially classified.
The South Wind Herd
is
Completely Accredited for both T. B. and Bang's

"Although we regret the loss of South Wind Guernsey to Indiana's Guernsey industry,—we are most grateful for their important contribution in the improvement of Indiana Guernseys. We can recommend—with no reservations—the cattle to be offered in this Sale.—INDIANA GUERNSEY BREEDERS' ASSOCIATION."

Sale Managed by

INDIANA GUERNSEY BREEDERS' ASSOCIATION, INC.
821 Lafayette Life Building, Lafayette, Indiana

E. T. WALLACE, SECRETARY

IOWA Guernseys

Acker's Acres

WATERLOO, IOWA

Herd Sires in use in our Herd

MEADOW LODGE GENERAL MONITOR

3 nearest dams average 14674—724

S: **Meadow Lodge King's General**, full brother to Meadow Lodge King's Oklahoma, $13,200. First 6 daughters to freshen to finish over 600 lbs. as 2-year-olds.

D: **Meadow Lodge Modiste**
14224—630—B, 2nd Junior Yearling, Ill., 3rd, D. C. C., Oklahoma, 1940.

MEADOW LODGE CLIMAX'S SNOWMAN

S: **Meadow Lodge Rex's Climax**, 1st 2-year-old, Oklahoma State Fair, 1943. 9 A. R. daughters average 9348.8—453.3 as 2-year-olds, largely 305 days.

D: **Green Meads Queen Snowflake**
10510—601—GG, 11362—614—B

DOUGLASTON KING'S STYLEMASTER

S: **Gardenville Coronation King**, $45,000

D: **Pine Manor King's Fashion**
10377—580—Jr2—365
Sold for $6,500 in the Gardenville Dispersal.

Sons of the first 2 sires for sale.

Acker's Acres

WATERLOO, IOWA

FEDERAL ACCREDITED—BANG'S FREE

DR. W. H. ACKER, Owner HAYDEN MATTHYS, Herdsman

Great Cows are Behind Prince
ELMWOOD ETTA'S PRINCE

Sire: Wey Acres Aubrietia's Grandee, A. R., a son of Langwater Grandee, A. R. Ten daughters recently classified were broken down as follows: 7 Very Good, 2 Good Plus (high), 1 Good Plus.

His Paternal Great Granddam

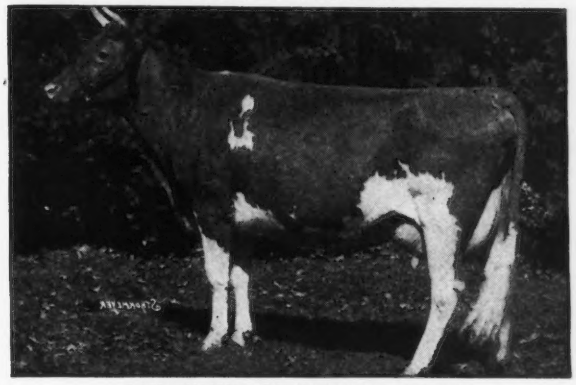

LANGWATER COUNTRY BLOSSOM
11936—607—G, 15080—729—AA

Dam: **Master's Etta of Alvadean**
8474—400—EHI—2x, 9221—426—CHI—2x
8444—408—D. H. I. A.—2yrs
10760—485—5yrs—HIR—2x Classified Excellent (91)
Senior and Grand Champion, All-Iowa Show, 1948.

2nd Dam: **Sunbeam's Etta of Alvadean**
12254—615—AHI—2x, 11822—595—AHI—2x
11070—567—9yrs—HIR—2x in 280 days
11096—566—10yrs—HIR—2x (pending)
At 11 years classified Very Good (high)

ETTA'S PRINCE sons out of good record HIR dams.

ELMWOOD FARM Dubuque, Iowa

ARNOLD M. PANCRATZ, Owner

6 miles South of Dubuque on U. S. 61

ST. ALBANS ARCHER'S BEAU

Born FEBRUARY 21, 1944

Owned jointly with Raymond Baker and Son and William J. Baker of Mt. Pleasant, Iowa

Sire: **MEADOW LODGE KING'S ARCHER**

His first daughters on test.

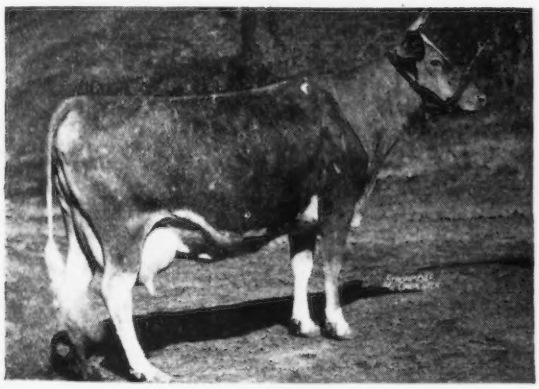

His Dam
ST. ALBANS ACTOR'S BEAUTY SPOT
10748—525—GHI, 13052—669—E, 13547—738—CC
13971—707—AA, 13394—638—AA

BEAU was the second highest priced bull at the Indiana Fall Sale.

Sons are for Sale.

Plane View Guernsey Farm

T. B. AND BANG'S FREE

C. H. JENNINGS & SONS, Owners Iowa City, Iowa
R. F. D. No. 4

ROSEDALE IONE

2 A. R. records

A daughter of Maherwood Dakotan, A. R.
3 Daughters in the herd—All in milk.

CRAWFORD'S FARM CATHERINE
6082.9—288.95—Jr2—HIR—299 days

CRAWFORD'S FARM BETHA
3899.2—189.41—5yrs—HIR—141 days

CRAWFORD'S FARM DIONE—Just started on test.

A Special Offer

A Son of L. D. Park Lane out of Crawford Farms Bessie a daughter of Beau Geste of Boulder Bridge with many daughters on HIR test. Park Lane is by Argilla Plato, A. R., out of Maple Lane Heweshurst Queen, 13208—753—E.

Write for price and pedigree

CRAWFORD GUERNSEY FARM

ROY AND ROBERT CRAWFORD **Jesup, Iowa**

A double Czar and out of Cresta

HIGH HILL SENTINEL

His Dam

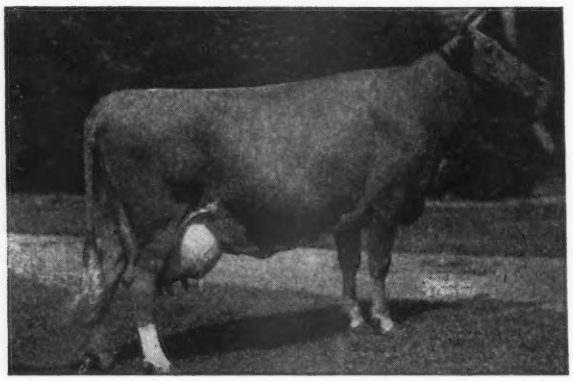

← **ARGILLA CRESTA**
12297—649—GG
12760—708—EE
14608—769—BB
2 A. R. daughters

Argilla Questa
11121—601—G

Argilla C. Foam
11899—649—GG
14543—808—EE
Former Class Leader

Sire: **ARGILLA CAESAR, A. R.** a son of Aiyukpa L. Czar, A. R.

LEVITY Top and Bottom. Caesar is a production sire.

His Paternal Granddam

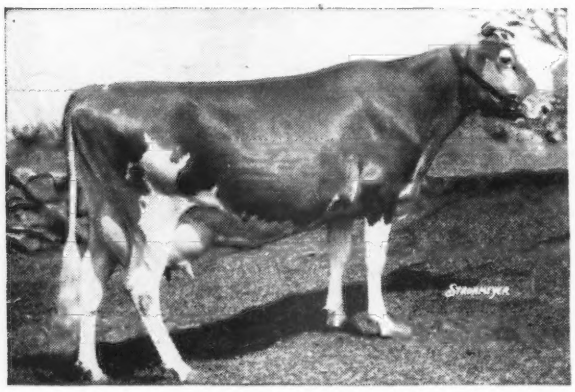

← **PALOTTERIE OF HIGH ROCK**
15882—865—Jr3—365C, Class Leader 8th Place
17149—913—A
16430—914—AA
15375—813—A
15841—830—A
16147—921—BB
17435—945—A
9685—544—AAA
14305—768—A
11326—643—A
Champion long distance fat producer of the breed.
4 A. R. daughters—4 A. R. sons.

SENTINEL is being used on the daughters of Argilla Zeneith, A. R. and Argilla Furlough, A. R. This cross gives us Philosopher and Czar close-up in the pedigree.

SENTINEL sons out of good A. R. dams.

R. UDELL THORNTON, Owner
JOHN F. PRENTICE, Manager

HIGH HILL FARM
North Dartmouth • Massachusetts

FORGE HILL FARM

R. D. 4, Newburgh, New York

A REAL GOOD HEIFER . . . Your Kind
Consigned . . . 5th TEXAS STATE SALE,
Fair-grounds, Dallas, Texas,
Thursday, October 21, 1948.

FORGE HILL MARQ BELINDA . . . Born May 21, 1947

Sire: Wychmere Marquis. A son of Wychmere Foremost Suquay and out of Supreme's Marianne, 12936—612—EE, 15893—725—A. Marianne is a daughter of Royal Supreme, A. R.

Dam: Forge Hill Belinda, 8758—392—Jr2—365—2x, 9566—416—Jr3—305—2x, 14595—637—Sr4—365, 9715—442—6yrs—305C—556 T. M., on retest milking 50 lbs. on 2 times. A daughter of Royal Blend's Bell Buoy, A. R. **He traces to the FAITHFUL family.**

BELINDA IS IN THE TEXAS STATE SALE. SHE IS A REAL GOOD ONE — RICH IN PROVED FOREMOST INHERITANCE.

Address all communications to:

CHARLES A. SLATER, Manager — JOHN WILKIE, Owner

5th Texas Guernsey Consignment Sale

October 21, 1948 — State Fair-grounds — Dallas, Texas

55 TOP CONSIGNMENTS FROM

Arkansas, Georgia, New Jersey, New York, Massachusetts, Missouri, Oklahoma and Texas.

Texans never brag — but this Sale offers
The greatest consignments ever made to the Great Southwest

Sale managed by the Texas Guernsey Breeders' Association
For Catalog, write W. C. Hardman, Box 334, Grand Prairie, Texas

Remember these dates —

OCTOBER 20 — Guernsey Show Day, Texas State Fair, Dallas

OCTOBER 20 — Texas Guernsey Breeders' Association Banquet, Baker Hotel, Dallas

OCTOBER 21 — 5th Texas Guernsey Sale, Fair-grounds, Dallas

OCTOBER 27 — 11th Oklahoma Guernsey Sale, Oklahoma City, write E. R. Berousek, Stillwater, Oklahoma

Aldrich Dispersal

Oct. 2 at 10:30 a. m.
Aldrich Farm, Rehoboth, Mass.

114 HEAD—4 BULLS—55 COWS—55 BRED AND OPEN HEIFERS.

Selling: **GREEN MEADS PROUD SECRET, A. R.** (Born: January 4, 1937) and 33 daughters, 33 granddaughters, 26 bred to him. He is active, sure in service—has 30 A. R. daughters whose records average 12203—653—Jr3. Son of Langwater County Squire and Green Meads Queen Snowflake, 11362—614—B.

All photographed below are in the Sale—photos (except bull) taken August 7.

ALDRICH FARM CARESS
Daughter of Conrad's Peter and Secret's Caress (below). She is typical of the Peter—Secret cross.

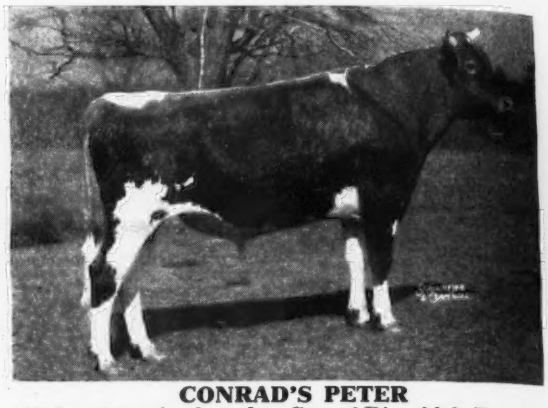

CONRAD'S PETER
20 daughters in the sale. Son of Riegeldale Emory's Conrad and Monarch's Sunkiss, 11445—640—GG.

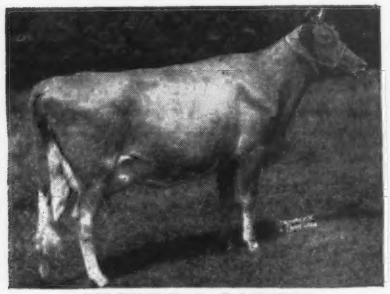

SECRET'S CARESS

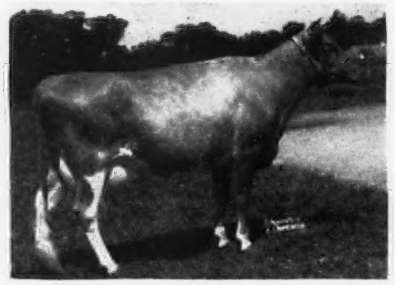

SECRET'S WOODLAND SPRITE

SECRET'S PRETENSE

ABOVE AND BELOW ARE SIX DAUGHTERS OF GREEN MEADS PROUD SECRET

SECRET'S LADY LUCK

SECRET'S PINK LADY

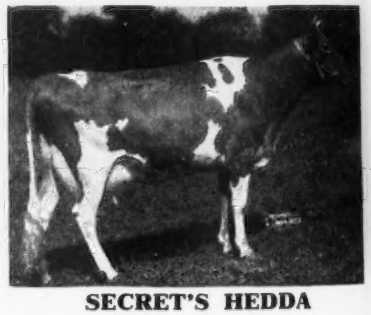

SECRET'S HEDDA

IT'S A COMPLETE DISPERSAL SALE—INCLUDES TWELVE GREAT COW FAMILIES.
ALDRICH FARM IS GOING ALL OUT—THE REAL ESTATE IS OFFERED AT PRIVATE SALE.

FEDERAL ACCREDITED NO. 184655 — BANG'S FREE NO. 56, VACCINATED SINCE 1944

For a sale catalog write

DUNN & HARWOOD, *Sales Managers* • **SCHOHARIE, NEW YORK and CORDAVILLE, MASSACHUSETTS**

Aldrich Dispersal

Oct. 2 at 10:30 a. m.

Aldrich Farm, Rehoboth, Mass.

114 HEAD—25-year-old herd with every cow tested in A. R. and/or D. H. I. A.

LOCATION: about 6 miles from Providence, R. I. and the State Airport. Providence is on main line of the New Haven R. R.—4 hours from N. Y. City, 1 hour from Boston.

Bulls selling: GREEN MEADS VALCORAN (Green Meads Corscian and Green Meads Valerie, 14301—654—Jr4—365), ALDRICH FARM VALIANT (Green Meads Valcoran and Secret's Marvel, 12398—689—G, 13013—723—D. H. I. A.—305 days—2x). See other pages for Green Meads Proud Secret and Conrad's Peter.

All photographed below are in the sale—photos taken August 7.

CONRAD'S IRMA

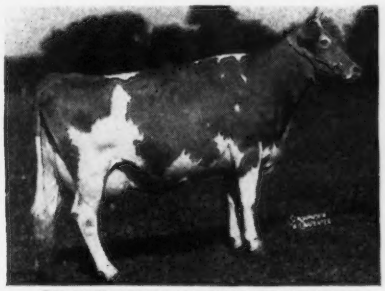

CONRAD'S SAILOR MAID

CONRAD'S MICHELLE

These above are all daughters of Riegeldale Emory's Conrad, A. R.

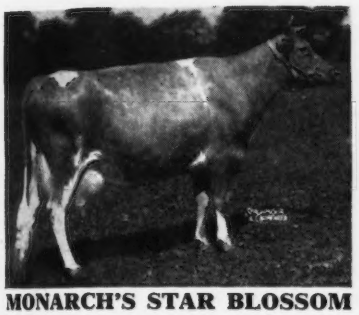

MONARCH'S STAR BLOSSOM

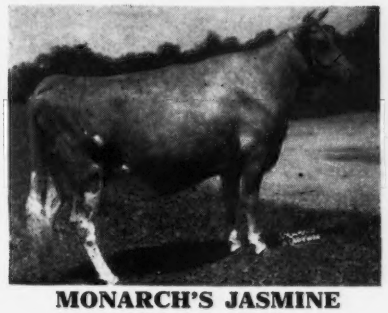

MONARCH'S JASMINE

BAILIFF'S SEVERINE

Two daughters of Lynbrook Monarch's Secret—one daughter of Provost's Bailiff

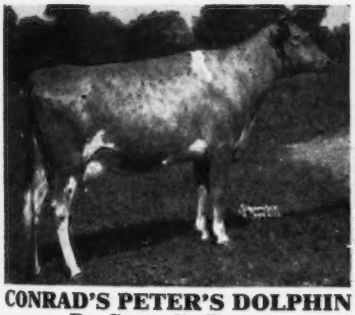

CONRAD'S PETER'S DOLPHIN
By Conrad's Peter

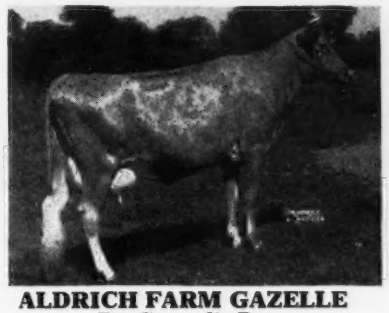

ALDRICH FARM GAZELLE
By Conrad's Peter

ALDRICH FARM VALORI
By Green Meads Valcoran

SALE INCLUDES THE COW FAMILIES AND OWN SISTERS OF THE FOUNDATION STOCK SOLD TO CURTISS CANDY, BASQUAERIE, HAVEN HILL, GROTON HOUSE AND OTHERS. EVERY COW IN THE HERD HAS A LIFETIME RECORD OF ONE LIVING CALF PER YEAR.

FEDERAL ACCREDITED NO. 184655 — BANG'S FREE NO. 56, VACCINATED SINCE 1944

For a sale catalog write

DUNN & HARWOOD, *Sales Managers* • **SCHOHARIE, NEW YORK and CORDAVILLE, MASSACHUSETTS**

FORGES FARM

INC.

ESTABLISHED 1910

PLYMOUTH 1620 MASSACHUSETTS

FORGES PRINCE ROYAL

1st Bull Calf and Junior Champion, Topsfield, 1947. 1st Yearling Bull, Topsfield Spring Show, 1948.

Sire: Rosewald Bell Boy
Dam: Forges Primrose
9865—551—GG
12653—706—Sr4—365C

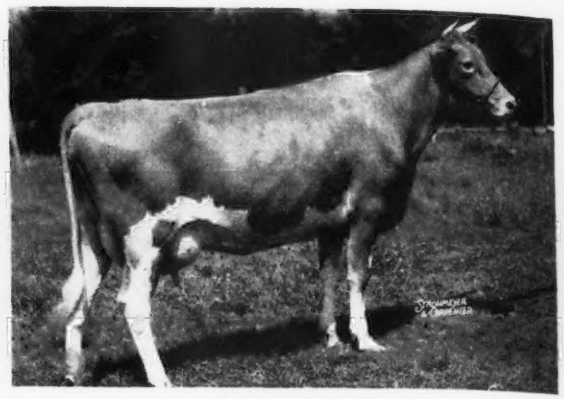

FORGES BELINDA

14572—620—Sr2—365C

1st 3-year-old, Senior and Grand Champion, Topsfield Spring Show, 1948.

Sire: Rosewald Bell Boy
Dam: Great Elm Evelina
11685—570—GG
16011—825—Sr4—365C

ROSEWALD BELL BOY

Is straight Langwater breeding. His Get are tops in the show ring and in production. First 5 daughters finished test, 2 over 600 lbs. fat as two-year-olds, others on test.

WE WILL CONSIGN

A few Bell Boy daughters (bred heifers) that are most promising to the Fall Sales, all from dams with good A. R. records.

IN TOPSFIELD SALE—SEPT. 25th

1 Bell Boy daughter ready to freshen. Her dam has 14274—727—DD and is by our Senior Sire, Flying Horse Promise, 22 A. R. daughters, 7 over 700 lbs., one a Class Leader.
1 Flying Horse Promise daughter that will please. Dam has 11169—540—Jr3 and is a granddaughter of Forges Royal Tilly, 18193—1058—5yrs—365, Class Leader 10th place.

IN THE MAINE—N. H. SALE—SEPTEMBER 27th

2 nice heifers that will be due at sale time, one by Argilla Belfast, dam has 11448—647—Jr3, other is by Birchtree Proud Monarch, dam has 10010—500—Jr2.

IN NEW ENGLAND SALE, OCTOBER 14th

1 Bell Boy daughter due to service of Flying Horse Promise. Her dam has 10367—584—G, 13280—704—CC. Her service sire is out of the World's Record Cow, Alfalfa Farm Primrose, classified Excellent.

IN 4th INVITATIONAL SALE OCTOBER 15th

1 Bell Boy daughter due last of October. Was in 2nd place Get of Sire and 2nd place Produce of Dam—Topsfield Spring Show. Dam has 12074—562—GG, next dam has 15084—730—AA. Also a young A. R. cow that is by a son of Green Meads Levity King, A. R., she is out of a Langwater Meadow King daughter that has 11427—610—G.

IN TEXAS STATE SALE—OCTOBER 21st

2 Bell Boy daughters, one due November 14th, to service of Forges Prince Royal. Her dam has 10267—525—EE. Other an open heifer that is nice, dam has 12074—562—G.

Send for our Forges Farm Pamphlet. It has pictures of many animals in the herd, pedigrees and data of all herd sires and most of the cows in the herd.

T. B. AND BANG'S ACCREDITED (VAC.)

LOTHROP WITHINGTON, President THOS. W. PRENTICE, Manager ROBERT CLAPP, Herdsman

Second New York Eastern Guernsey Sale

AT

Emmadine Farm - Hopewell Junction

Monday, October 18 starting at 1 P. M.

50 - HEAD - 50

Over 40 cows and bred heifers fresh or close-up at sale.
Balance open heifers and yearling bulls.

GREEN MEADOW LEVITY
13961—707—FF
Sold for $17,500

NORMAN'S KILL consigns a double grandson of Coronation Victor, (son of Green Meadow Levity) out of Victor's Damsel with 13283—668—6yrs—365 and three granddaughters of Victor that will be fresh or due at sale time.

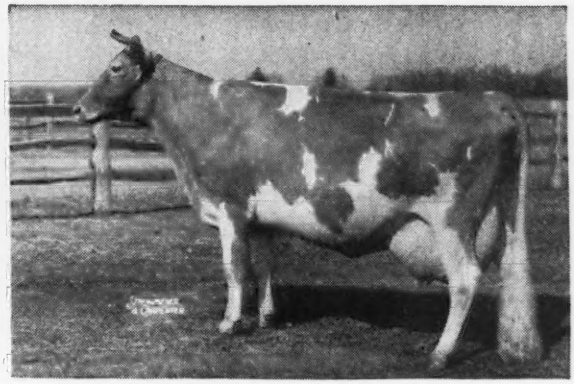

BRIGHT LAD'S ACTRESS
11915—584—G
19146—980—Jr4—365, Class Leader 3rd Place

FAIRLAWN FARM again consigns a yearling bull by Fairlawn H. Eastern King, he by Green Meadow Hornet. Dam, Fairlawn Actor's Iona with 10845—451 as a Jr2-year-old—305C. She is by Fairlawn Peerless Actor (son of Bright Lad's Actress) out of Fairlawn Daffodil, 16247—745—AA.

FOREMOST GUERNSEY ASSOCIATION is consigning a good group of cows and bred heifers by their top sires mostly due at sale time.

OTHER CONSIGNORS

Ben Tulloch Farm	Milbrook, New York
Bogg Meadow Farm	Sharon, Connecticut
Henry G. Davis	Lewbeach, New York
William Dabinette	Ballston Spa, New York
Reginald Drake	Fonda, New York
Ellis Ellwood	Fort Plain, New York
Forge Hill Farm	Newburgh, New York
Hansenarea Farm	South Valley, New York
Hanover Hill Farm	Yorktown Heights, New York
Hagan Farm	Poughkeepsie, New York
Hindsdale Farm	Springfield Center, New York
Hidden Valley Farm	Kingston, New York
Indian Ladder Farm	Altamont, New York
Med-O-Dale Farm	Altamont, New York
Old Homestead	Greenville, New York
Rockmere Farm	Purling, New York
Vassar College	Poughkeepsie, New York
Orchard Brook Dairy Farm	Altamont, New York

Cattle are from herds either Bang's Approved or under State Vaccinated Supervision and all cattle will be T. B. and Bang's Tested within thirty days.

This sale offers an excellent opportunity for acquiring fresh cows and heifers either Vaccinated or Bang's Free to step up production this fall and early winter.

Write for catalog to **DUNN & HARWOOD**

Schoharie, New York and Cordaville, Massachusetts

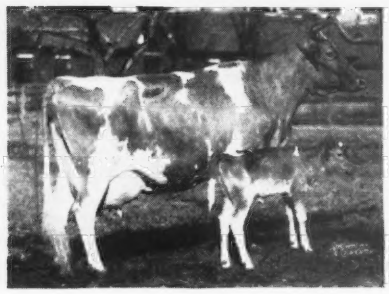

SHOW WINDOW SALE

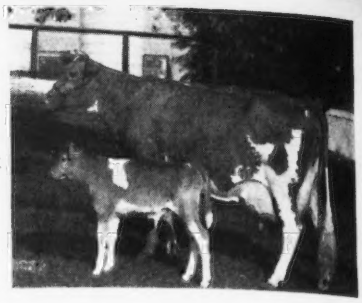

Illinois Guernsey Breeders' Association

STATE SALE

November 5, 1948 - Princeton, Illinois

We have Quality • We have Production
We have the Best in Guernseys

LOOK These outstanding cows are only a few that have been in previous Illinois State Sales

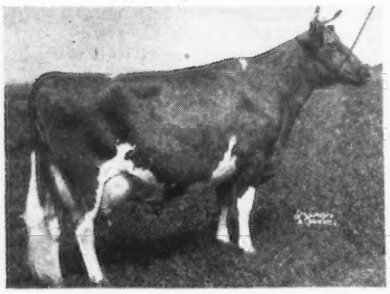

FINCHLEY MANOR JOAN
Classified Excellent

9669—453—GGG, 13380—616—Jr4—365C, on retest 211 days, 11957—478—6yrs—365 with possibilities of making 800 lbs. fat. Made all above records for present owner. Bred and consigned by A. A. Creaves, Finchley Manor Farm.

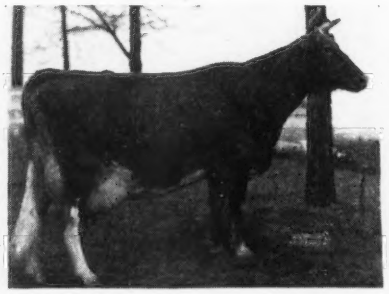

FRANCOIS' COZY RHEBA

18475 — 915 — 7yrs — 365. Made above record for new owner. Bred and consigned by Jesse E. Tuttle, West York, Illinois.

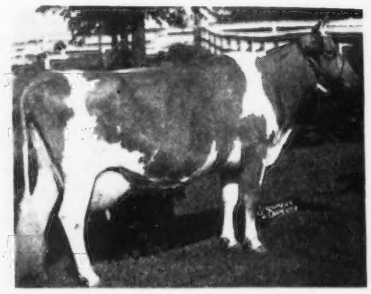

BETSY OF SLEEPY HOLLOW FARM

14375—865—BB, Ill. State Champion. Made above record for new owner. Bred and consigned by Joe Sailor, Flora, Illinois.

Watch October 1 Journal for animals we will have this year.

We feel we have cows and heifers in this year's sale with the same possibilities as above cows.

For Sale Catalog and Information Write

Illinois Guernsey Breeders' Association

KEWANEE, ILLINOIS

We Have Told You About His Dam Before

HIS SISTERS ARE O. K. TOO

COLDSPRING'S NOBLE'S LEADER

Sire: **Coldspring's Romulus Noble, A. R.,** a son of Langwater Romulus, A. R., and out of Beauty (below).

His Paternal Granddam

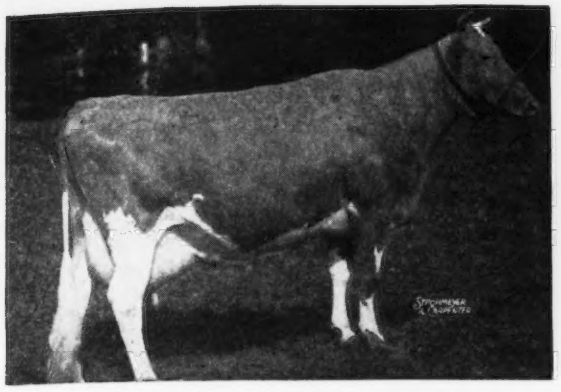

COLDSPRING'S HARDWICK'S BEAUTY
12066—559—GG; 14492—642—B; 17614—824—6yrs—365
Classified Excellent
Next Dam: VALLEVUE BUTTERFAT BEAUTY
11994—619—GG, 18914—937—AA, Classified Excellent

His Paternal Sister

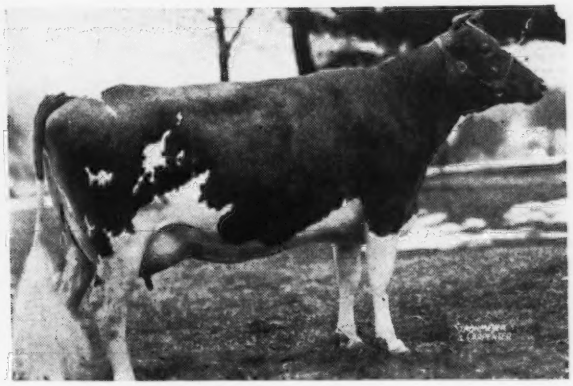

COLDSPRING'S NOBLE'S VANITY
12479—571—Jr2—365C
On Test—7668—325—Sr3—365—149 days
Classified Excellent.

Dam: **Coldspring's Hardwick's Content,** 14005—640—G. A daughter of Hardwick's Royal, A. R.

LEADER sons are available from good record cows.

T. B. ACCREDITED 551447 . . . BANG'S FREE 87

WOODVALE FARM • ***Tarboro, North Carolina***

C. H. HENDERSON, JR. C. R. POINDEXTER, Manager

A New Sire Comes To . . . COVINGTON HILLS

He carries the blood of Great Cows—Class Leaders

HOMINY HILL HEADLINE

Born: MAY 25, 1947

Sire: **Langwater Country Lad,** a son of Langwater Countryman, A. R., and Langwater Honeydew, 12008—651—D. He carries the blood of both Country Flower and Honoria.

His Maternal Granddam

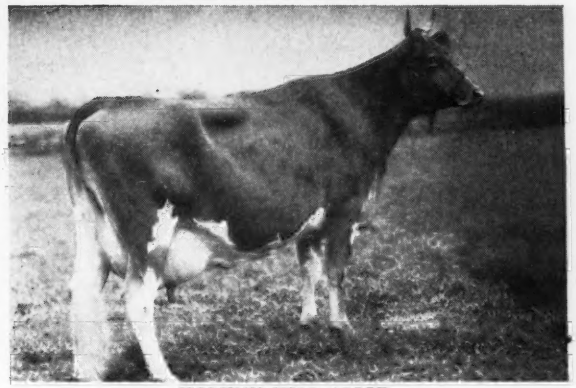

HOMINY HILL ALICE
16707—817—Jr2—365C—Class Leader 10th Place
A daughter of Chedco Peter Pan, he by Chedco Advance, A. R., full brother to Chedco Colonel.
Dam: **Hominy Hill Honeybloom**
13667—667—Sr2—365C

His Maternal Great Granddam

MEADOW-GOLD ROSABELL
11962—628—EEE
15372—733—Jr4—305C, Class Leader 5th Place.
Dam of HOMINY HILL ROSABELL
13409—677—Sr2—365C (pending)
Sold for $5,100—Classified Excellent

HEADLINE is being bred to the daughters of Pine Manor Golden Supreme (Pine Manor King Kenfleur, A. R.—Supreme's Madame, 16320—811—AA).

Sons of Pine Manor Golden Supreme are for sale.

T. B. AND BANG'S ACCREDITED

COVINGTON HILLS FARM • FORT WAYNE, INDIANA

MR. AND MRS. WILLIS GARDNER, Owners LLOYD SIMMONS, Manager

He carries LEVITY close-up—with a touch of BUTTERFAT

Georgeland Baron

Born: August 30, 1945

Sire: **Douglaston Baron Ventry, A. R.**
A son of Douglaston Crown Prince, A. R. 5 daughters over 800 lbs. fat.

Dam: **Georgeland Red Rose**
10233—481—FHI
A daughter of Kenfleur's King George, A. R.

Udder of His Paternal Granddam

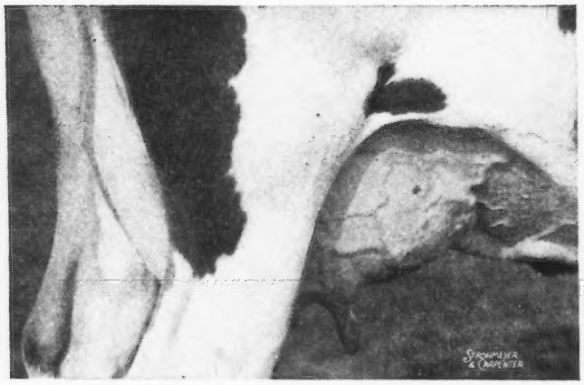

DOUGLASTON VISCOUNTESS VALENTIA
9900—505—FF, 10316—548—DD
9748—491—AAA, 10534—501—8yrs—305C, 10772—513—9yrs—305C.

His Dam's Paternal Sister

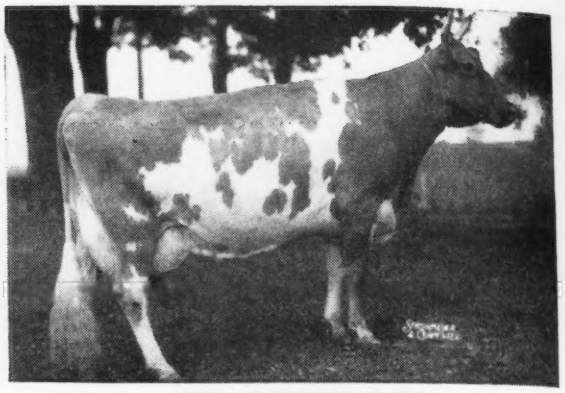

BIG SPRINGS INEZ
8629—401—GGG, 16500—698—C, 16523—727—6yrs—365C.
Classified Excellent

The BARON calves are the kind you like—dairy calves.
Sons for sale from good record cows. Send for our list of available bull calves and ask for an extended pedigree.

News Note—In our classification, February 6, 1948, we had 3 Very Good, 9 Good Plus and 8 Good in 20 head classified.

Primrose Farm

FLOYD PRIMROSE, Owner — **Madison, Rt. 1, Tennessee** — CLARK FREEZE, Manager

Bred to a lot of Good Ones

SKYBROOK ROSE MAXIM'S VALAY
Born: February 7, 1947

Sire: **Rose Maxim, A. R.,** a son of Maxim of Burkeville, A. R. Rose Maxim is the sire of Maxim's Kate of Grassy Grove, 14178—764—GG.

His Paternal Granddam

QUAIL ROOST MAXIM'S MAY ROSE
11813—708—F, 15227—867—BB

Dam: **Volly Lear**
15821—775—AA
A high producing daughter of Gayhead's King Lear, A. R.

MAXIM'S VALAY is bred to daughters of Quail Roost Prince Raider, A. R., Traxdale Ideal Commando and Clear Springs Maxim Design.

FEDERAL ACCREDITED 538613 . . . BANG'S CERT. 230

ARCHDALE FARMS

KINGS MOUNTAIN, N. C.

NEISLER MILLS, INC., Owner — H. P. DIXON, Manager

This Blood is Popular IN DEMAND

QUAIL ROOST NOMAX MASTER

Sire: **Quail Roost Noble Maxim,** full brother to Quail Roost Noble Maximus, $15,000. A son of Cesor Noble Maxim, A. R. out of Quail Roost Lucky Celia, 13812—684—E, next dam Excellent.

His Sire's Paternal Sister

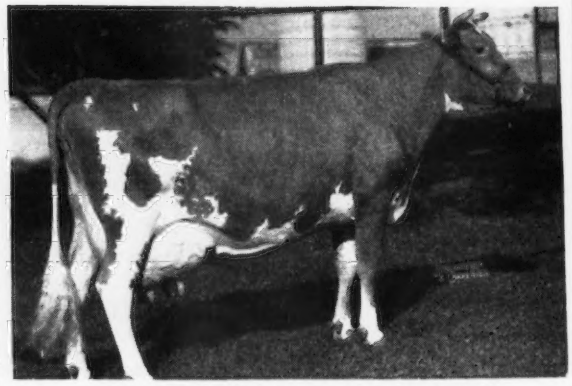

QUAIL ROOST NOBLE PRIMROSE
13894—704—GG Sold for $17,000
Sr. & Gr. Ch. National Guernsey Show, 1947

Dam: **Quail Roost Noble Mary**, 10426—633—FF. Sold for $5,600 Quail Roost Sale, 1946. Resold for $5,600.

NOMAX MASTER sons are arriving
His sons are for sale

State Bang's Free 492 - Accredited for T. B. No. 546740

KNIGHTDALE FARM

Guilford College, N. C.

CLARENCE O. KNIGHT—Owners—CHARLES L. KNIGHT

CLEAR SPRINGS' ROYAL COUNT, A. R.

Sire: **Clear Springs' Advancer, A. R.,** a son of Maxim of Burkeville, out of Maxim's Inez of Quail Roost, 15613—829—A, a daughter of High Point Prince Maxim, A. R.

Count's Dam

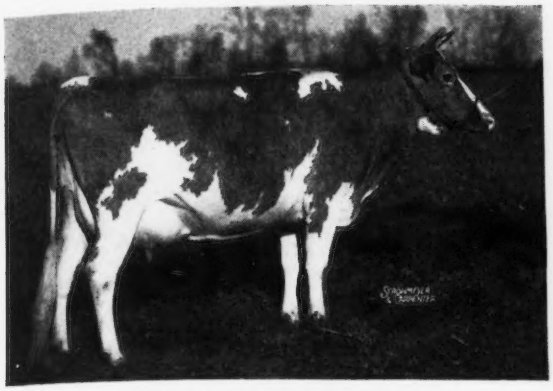

ROYALIST'S ROYAL LADY
9647—533—EE
10401—586—A
1 A. R. son—2 A. R. daughters

We have 20 Count daughters in our herd.

Count sons for sale or **Quail Roost Noble Roseboy** sons (Cesor Noble Maxim—Quail Roost Queen Rosebud, 9185—559—E).

Send today for price and pedigree.

T. B. ACCREDITED . . . BANG'S FREE

TWIN BROOK FARM

Mocksville, North Carolina

P. B. BLACKWELDER J. C. SANFORD

Good Records Mean So Much And We Stress Production

	Milk	Fat	Age
CHIEF'S BESS OF CHESTER	5842	264	7yrs—HIR
ALTEPETER'S BELL	8381	372	7yrs—HIR
PRADERA CHINQ RICHESSE	8606	441	Jr4—HIR
FAIRHOLME LIZZIE	12527	505	8yrs—HIR
LIZZIE'S ELOISE CHARLOTTE	9846	432	Sr2—HIR
SOUTH WIND BELLE	8535	430	Jr3—HIR
SOUTH WIND GABBY'S DELORES	8743	415	Sr2—HIR
ALERT'S GLORIA BEE	10233	467	5yrs—HIR
LIZZIE'S ELOISE	9927	439	Sr4—HIR
LIZZIE'S LOZETTA	9013	435	5yrs—HIR
LIZZIE'S LOZETTA FERN	8146	385	Jr3—HIR
On test VALOR'S H. JEANETTE	12052.3	483.58	6yrs—HIR in 296 days

BIAK FARMS

Oxford, Indiana

20 miles N. W. of Lafayette

Box 543

HARRY MANN, Owner ALVIN MUSSER, Manager

Line-bred to the great GLENBURNIE EVANGELINE *family*

TOP and BOTTOM

LYNDALE MacARTHUR

Sire: **Kilmac Evangeline's Butterfat.** A son of Dunwalke Rose's Butterfat and out of Glenburnie Evangeline, 8639—579—G. 7 A. R. daughters with 715—E; 535—G; 709—AA; 616—FF; 744—AA; 678—AHI; 7785—469—GHI.

Dam: **Glenburnie Hester 3d,** 10836—566—DD. A daughter of Glenburnie Independent, A. R., out of Glenburnie Hester, 9366—535—G, that is by Imp. Dunwalk Lad, out of Glenburnie Evangeline, A. R. (1 A. R. son—7 A. R. daughters).

HERE ARE THE FIRST TWO MacARTHUR DAUGHTERS ON TEST:

Doretta of Meadowbrook, 4774—209—Sr3—305—3x in 121 days.
Meadowbrook MacArthur's Bodge, 2675—116—Sr3—305—2x in 67 days.

MacARTHUR Sons out of Top A. R. Cows for Sale

MEADOWBROOK FARM • Bernardsville, New Jersey

HENRY F. RUSCHMANN, Owner ALBERT S. LOMBARD, Manager
WILLIAM QUERIPEL, Herd Manager

DIARY

KENTUCKY STATE SALE

GLEN ECHO FARM (Louis J. Hollenbach, Jr.)

LOUISVILLE, KENTUCKY, SATURDAY, OCTOBER 16

Started picking cattle for the Kentucky Sale after the Sun-Blest Sale. Ed Pruett and John Evans met us at Sallie Sexton's Tuesday morning, June 15, went over Sallie's herd and were impressed by the daughters of Bryn Du Maxim's Damon. John and I went together after visiting Mr. Penney and Mr. O. C. Belt and went to Elm Echo Farm, W. P., P. L. and Angie Brundige, Columbus, Ohio. Paul was very nice and drove with us. Picked four head from the Brundige's—two bred heifers, **STARNDALE JENNY,** dropped March 15, 1946, bred January 10 to Woodacres Royal Prediction, by R. F.'s Gold Coin out of Glenburnie Lady Jenny, 10001—542—GG and **BONNIE LEE LIVIA OF ELM ECHO,** dropped April 24, 1946, bred November 30 to Woodacres Royal Prediction, by Welcome-In Cupid out of Willow Brook's Livia, 12989—558—BB; a cow, **HAGAN FARMS DIANA,** dropped January 26, 1943, due September 28 to Woodacres Royal Prediction, by Corium Slogan's Roland out of Homewood Reid's Diana and a bull, **HOMINY HILL MASTER-STROKE,** dropped August 1, 1947, by Fairlawn Peerless Dictator out of Riegeldale King's Maxim Lady, 13275—763—E.

Our next stop was Thad M. Byers where Daddy, Ed Pruett and Ralph Coarsey had already been. Spent the night with the Brundige's and the next morning went to Larry Bartlett's Hermitcroft Farm and got a real nice cow, **MARBEN FORD KAREN,** dropped October 22, 1943, bred January 8 to Wey Acres Levity Hermit, by Langwater Dorian out of Marben Ford Karee, 8604—520—G.

Went next to a neighbor of Larry's, E. Russell Ewalt, and got a real nice bred heifer, **RUSSADA JANE,** dropped November 20, 1945, due September 14, by Windale Russada's Corona out of Russada Minnie.

Dropped Paul off and stopped to see Everett Denny at the Dennison Engineering Company. Picked a nice pair of bred heifers and he will let us know later.

Drove to John's that night. The next morning got the pick of John's herd, which is a good one. Picked a cow, **HICKORY HILL CHARMING CAVALIER,** due September 8, by Langwater Vicar out of Rose Peter Pan Cavalier, 13164—635—6yrs—365 and a bred heifer, **FLORENTINE OF HICKORY HILL,** dropped June 18, 1946, bred February 23, to Hill Girt Ringmaster, by Langwater Vicar out of Champion Florentine, 17987—809—E. Mrs. Evans and John drove us to Ed Pruett's that night. He had quite a story to tell about traveling with Daddy and Ralph.

Ed let us have a very nice cow, **LADYRINE DAIRYMAID OF CHILBROOK,** 10105—540—DD, due October 7, by Squire of Chilbrook out of Foremost's Ladyrine, a bred heifer, **RED CROSS BRIGHT BEULAH,** dropped February 16, 1946, will be sold open and started on test, by Quail Roost Bright Peer out of Red Cross Fanny, 12510—668—EE and a bull, **RED CROSS LUCKY FARMER,** dropped August 28, 1947, by Quail Roost Lucky Choice out of Farmhill R. Janis, 10580—500—AA.

Spent the night of the 17th with Mrs. Pruett and the boys and the next day Ed drove me in a pick-up truck with Clay and Jimmy in the back, to W. H. Wagg's, Wilise Farm. Mr. Wagg has used two of Ed's bulls which have done well for him. Picked two head, a cow, **RED CROSS BRIGHT BUTTERCUP,** dropped April 19, 1944, bred February 18 to Quail Roost Noble Maximus, by Quail Roost Bright Peer out of Red Cross Valor's Minnie, 8427—422—D, and a bred heifer, **WILISE FARM MAXIM'S QUEEN,** dropped January 13, 1947, will be bred to Red Cross Maxim's Majesty by Red Cross Maxim's Primate out of Minnie's Teenie.

From there we went to Undulata Farm, Shelbyville. Johnnie M. Gavin, the very efficient manager, showed us around and we picked a nice pair of heifers. Johnnie drove me to Louisville where I spent the night. The next morning Louis Hollenbach met me and we went to Sugar Grove, C. R. Youngman's and got two bred heifers, **SUGAR GROVE'S JANIE,** dropped September 5, 1946, bred February 1 to Gayoso Victor's Governor by Roselawn Prince Bosco out of Sugar Grove Actor's Jane and **SUGAR GROVE'S PRINCE'S STAR,** dropped September 12, 1946, bred February 27 to Gayoso Victor's Governor, by Roselawn Prince Bosco out of Sugar Grove's Harriett's Star. Then to Dave Bell's and they will send a real good cow.

Got a nice bred heifer from Emil H. Pferrer, **FAIRACRES CORKING PROGRESS ANN,** July 9, 1945, due September 29, by Raemelton Corking Lochinvar out of Progress Jane Ann, 7166—318—FHI.

After a nice dinner that night got a late plane. Went back to Ed's the end of July. Mrs. Pruett was in the hospital so Ed couldn't leave for a while. Went up to Indiana to Mr. and Mrs. Kenneth Smock, Noblesville and had a very pleasant visit. Picked two nice open heifers and a good bull. Spent the night with the Smock's and the next day went to Normandy Farm and got some good ones for the Mississippi Sale and three cows, two bred heifers and a bull for Kentucky. They are **NORMANDY SIREN,** on test, dropped October 10, 1944, will be bred to Pine Manor Count of Lakewood, by Normandy Levity Prince out of Coronation Diana, 11612—573—Jr3—365C; **MEADOW LODGE QUEEN R. SYLVIA,** 10234—539—Jr2—365, dropped February 1, 1942, will be bred to Pine Manor Count of Lakewood, by Langwater King of the Meads out of Meadow Lodge Rex's Sylvia, 510—GG, 541—E; **KENFLEUR'S GOLDEN JEWEL** (GP pending), on test, dropped May 10, 1944, will be sold open, by Pine Manor Coronation Kenfleur out of Kenfleur's Gold Lane Alert, 10915—526—GG; **NORMANDY MARGARET,** dropped September 12, 1946, bred April 5 to Hominy Hill Financier, by Normandy Levity Blend out of Normandy Abba, 11533—521—Jr2—365C; **NORMANDY JEWEL,** dropped August 13, 1946, bred February 6 to Hominy Hill Financier by Normandy Levity Blend out of Kenfleur's Golden Jewel, and **NORMANDY ROMANCER,** dropped September 25, 1946, by Normandy Levity Blend out of Normandy Romance, (VG) 12190—614—GG. Kenny Tate was harvesting on Sunday.

Went down to Western Kentucky and got a nice cow from Claude Newman. Drove to Burkeville the next day after going to a yearling Sale.

LOUIS McL. MERRYMAN, Jr.

Real Production Inheritance

Is behind Skybrook Rose Maxim Fashion

His Dam's Udder

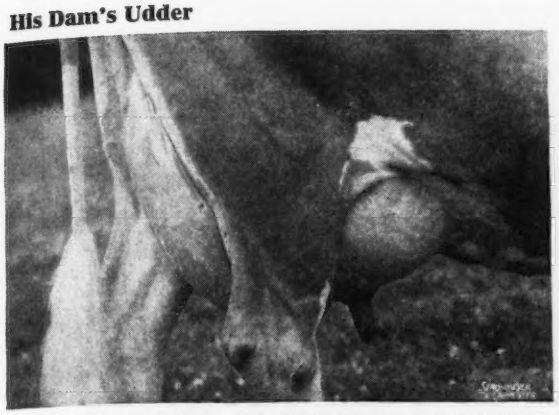

FANNY'S GIRL OF CONNEMARA FARM
7294—352—GG
16255—771—A
19100—902—AA
18345—835—8yrs—365C
Paternal sister to Girl of Connemara Farms, 22407—1077—6yrs—365, Class Leader 7th Place.

Sire: **Rose Maxim, A. R.,** full brother to Quail Roost Rose Maxim, A. R., $11,000.

His Sire's Dam

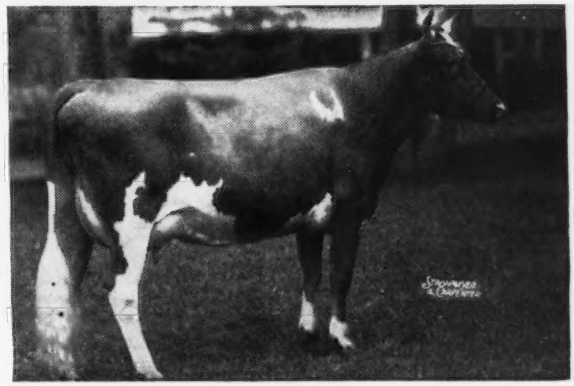

QUAIL ROOST MAXIM'S MAY ROSE
11813—708—F
15227—867—BB
Sold for $5,000
Gr. Champion, N. C. Field Day, 1935
3 A. R. sons, 1 A. R. daughter

The MAXIM FASHION daughters will soon be going on test.
This is REAL INHERITANCE for PRODUCTION and this blood is the kind that sells.
Sons of MAXIM FASHION are for sale.

BELMONT VIEW FARM • ***Franklin, North Carolina***

FEDERAL ACCREDITED HERD NO. 550238 . . . STATE BANG'S FREE NO. 309

JESS SHOPE, Manager — A. B. SLAGLE, Owner — HARRY STOUDEMIRE, Herdsman

DIARY

16TH VIRGINIA STATE SALE
RICHMOND, VIRGINIA, WEDNESDAY, OCTOBER 13, 1948
and
THE FIRST BURKEVILLE-FRANKLIN SALE,
BURKEVILLE, VIRGINIA, TUESDAY, OCTOBER 12, 1948

Sunday morning after spending the night in Norfolk, Slim Mistr and I started out. Daddy had caught an early plane. We went to Mr. Philip Murray's milking farm at Newport News. Looked over the herd and were impressed. We missed seeing Mr. Murray that day but saw him three days later.

Our next stop was Mobjack where we were given the pick of the herd. Picked a bred heifer due at sale time, **MOBJACK LAD'S ADA** dropped April 13, 1946, by Mobjack Ladkin out of Mobjack Aster 2d, 11918—682—F, and a cow, **MOBJACK GENNETA** dropped January 13, 1943, fresh in August and will be sold open, by Klondike Glamour out of Mobjack Gentian 3d, 7920—428—DD. The herd looked good and all of the females go back to Dimple of Mobjack.

We stopped at Herbert Neal's Tronkeel Farm and had a pleasant visit. Spent the night at Williamsburg and the next morning drove to Allan Mims, Rocky Mount, N. C. Allan's herd looked real good but he is not quite ready to sell, but will be next year.

Next we went to Quail Roost where every one was talking about showing and got a real nice heifer for Burkeville, **QUAIL ROOST ROSE MISS** dropped July 1, 1947 by Rose Maxim May King out of Quail Roost Ideal Miss, 8828—486—GG, 12192—691—5yrs—365 (pending). Fitz was very nice and said he would look around south central Virginia as he was going there the next day.

Worlie Garst, Hemlock Farm, Roanoke, Va., was our next stop where we got caught in the rain and stayed wet for the next two days. Worlie didn't have enough to let a good one go but will be back.

We then drove to F. P. Wickline's Beaver Dam Farm. We drove up to the barn across a small stream and when we got ready to go, a thunder storm broke and we got the car flooded on a bridge and had to be pulled out. We picked four that would do. Mr. Wickline bred Polly of Beaver Dam that went through a York Sale and has not been beaten in her class at Harrisburg or Bloomsburg in the last two years. Her dam and three full sisters are still there. Beaver Dam is one of the top small home-bred herds in the South.

Our next stop was Frank Loyd's Laurel Cliff Farm. Frank has just built a new barn, that is one of the largest I have ever seen. Admired his new Western Glow bull and Frank told us how to get to D. H. Dillard's Homewood Farm, Argricola, Va., where we got two nice ones for Virginia, **OAK PARK CHERRY QUEEN** dropped February 25, 1947, will be bred to Vagabond's Delight by Langwater Defiance out of Fairholm Clotilde, 11896—539—5yrs—305C. S. B. Camden, the manager, showed us around. The test cows are doing well and Slim and I both admired Langwater Defiance (Langwater Valencian—Langwater Golden Bloom, 1005—A).

Drove to Carlton Elam's and Mrs. Elam, Slim's sister, had a nice chicken dinner waiting for us. Carlton gave us a choice bred heifer.

Went back to the Mistr's and had a delicious supper as always. Enjoyed Speed, Slim's son. The next day we drove to Mr. Philip Murray's farm at Williamsburg where Mr. Murray raises all his grain, hay and silage and keeps his dry cattle. We had a very pleasant visit and saw some of the finest farm land that lays out-doors. Mr. Murray let us have two top cows, a choice bred heifer and an open heifer. They are **WAC OF BEACONDALE** dropped November 26, 1942, due September 26, by Walnut Hill Charmer out of Walker's Speckled Beauty; Midhurst of Beacondale dropped July 1, 1944, due September 26, by General MacArthur of Beacondale out of Fanny of Beacondale, **REBEL'S ANN OF BEACONDALE** dropped March 9, 1946, due before sale, by Savage Farm Rebel out of Lady's Ann of Coniston Hall and **BEACONDALE BELLE OF ST. GEORGE** dropped July 18, 1947 by General MacArthur of Beacondale out of Walker's Annabel.

Had supper again at Midview then drove to Staunton and spent the night. Ran into Sandy Woods and had breakfast with him. Went out to John N. Jackson's Freegrove Farm and he had a real top cow already picked out—**FREEGROVE HOPE'S PEARL**, 6201—341—Jr2—305—522 T. M., 8498—455—304 days—D. H. I. A., dropped November 1, 1943, due September 18, by Quail Roost King Hope out of Freegrove Pride's Pearl.

Next stop, Clarence Whissen's at Broadway and admired his herd. Talked to Clarence about the Yorkshire Sale and he came to the sale and bought quite a few. Clarence is going to wait another year. Got home early that night.

While in West Virginia, picked a real top cow for the Virginia Sale—**DAVISSON FARMS DIANA**, 12081—564—Sr3—365, dropped May 4, 1943, due September 5, by Wistar's May Royal out of Sequel's Winnie, 11148—500—EHI—730 T. M., Sr. and Gr. Ch. Cow, W. Va. Dairy Cattle Show, 1946. **DIANA** is owned by Mr. B. M. Davisson, Davisson Farm, Jane Lew, W. Va., who is a real top breeder of dairy cattle and has a very beautiful place.

LOUIS McL. MERRYMAN, JR.

Rt. 2 Box 236, Chino, California

WE ARE MOVING

AFTER OCTOBER 1—the entire herd of 270 registered Guernseys owned by the Van de Kamp's Holland Dutch Bakers, Inc. of Los Angeles will be moved from its present location in Woodland Hills (San Fernando Valley) TO ITS NEW RANCH IN THE CHINO VALLEY. The Ranch is located between ONTERIO AND RIVERSIDE ABOUT 40 MILES EAST OF LOS ANGELES.

THE HERD—has been operated by Van de Kamps for the past 6 years and was previously owned by D. O. Brant. All the milk produced at the farm is used in the making of Van de Kamp's Bakery products.

OUR COW HERD is made up of daughters of the following bulls:

Langwater Gloaming (Langwater Pharaoh—Langwater Twilight, 653—F)
Frankland Cherry Reliance (Orchard View Reliance—Langwater Cherry Blossom, 715—D)
Green Meadow Judge (Green Meadow Coronation King—Springside Jane, 473—F)
Ward Acres Bet (Langwater Africander—Albamont Betony, 729—D)
Valor's Maxim (Langwater Valor—Fayroyal's Hilda, 831—BB)

OUR YOUNG COWS AND HEIFERS are sired by the following bulls:

Happyholme Royal Independence (Escalon Hilda's Royal—Happyholme Anson's Sugar, 1006—A)
Adohr Eldor Performer (Eldor of Adohr Farms—Dimple of Hughes Place, 805—AA)
Rancho Lita's Judge (Green Meadow Judge—Lita of El Verano, 695—CC)
Van de Kamp Lita's Valor (Valor's Maxim—Lita of El Verano, 695—CC)
Normandy Prince Wistar (Coronation Prince Steadfast—Coronation Wistaria, 619—FF)
Van de Kamp Lancaster (Valor's Maxim—Frankland Lucretia, 563—D)

All the above 6 bulls with the exception of Normandy Prince Wistar are now in service.

We have added 2 young bulls to join the above battery

Sterlingold Melody Master (Fairlawn Memoir's Performer—Pine Manor Melody Girl, 705—A)
Van de Kamp Fancy's Fearless (Sterlingold Prince Fearless—San Carlos Fancy, 8638—443—6yrs—305—3x in 209 days)

Our new ranch is located on Archibald Avenue, six miles southeast of Onterio.
The address is Rt. 2, Box 236, Chino, California.

VAN de KAMP'S HOLLAND DUTCH BAKERS, INC.

VICTOR GRAY, Manager — **Owners** — JIM BUTTS, Herdsman

Ancestral Acres King . . . *Our Senior Sire*

A Paternal Sister

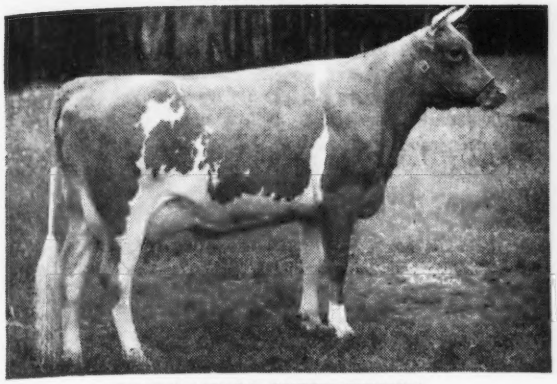

GREEN MEADS QUEEN WINONA
13981—700—GG

A Paternal Sister

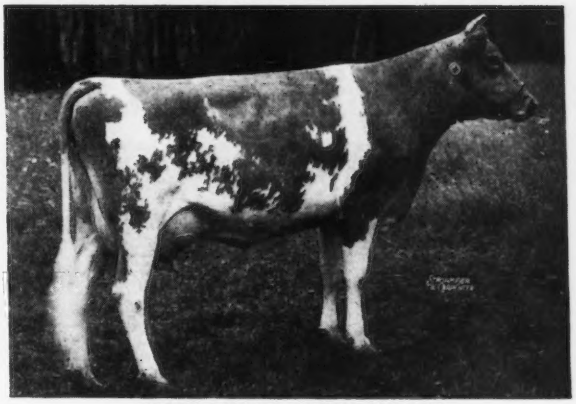

GREEN MEADS QUEEN AVALON
18008—854—DD (Former Class Leader)
18939—880—B

Sire: **Langwater King of the Meads, A. R.** 95 A. R. daughters. 46 sons in the Performance Register, 25 A. R. His descendants at the 1947 National Guernsey Show won 8 firsts, 7 seconds, 9 thirds and 5 fourths including 2 championships.

Dam: **Meadow Lodge Blossom Time**, (V.G.) 10701—524—G; 8384—447—DHI; 12537—603—Sr4—365. On retest 14722—780—6yrs—365 in 335 days.

The first KING daughters on test
- Ancestral Acres Catalpa, 6393—287—Jr2—305—3x in 218 days
- Ancestral Acres Ethel, 5858—285—Jr2—305—3x in 213 days
- Ancestral Acres Kathie, 5844—332—Jr2—305—3x in 213 days

KING sons for sale out of good A. R. dams.

T. B. Accredited No. 477757 — Bang's Accredited 4247

E. J. BROOKHART, Owner
ROBERT L. SNOW, Manager

ANCESTRAL ACRES
CELINA, OHIO

FOLLOW THE FOREMOST PROGRAM AT FARM FIELDS

FOREMOST FARM FIELDS
Sire: Foremost Crown Prince, A. R.
Dam: Foremost Odda
10937—602—GG

FOREMOST FOOTPRINT 7th
Sire: Foremost Footprint

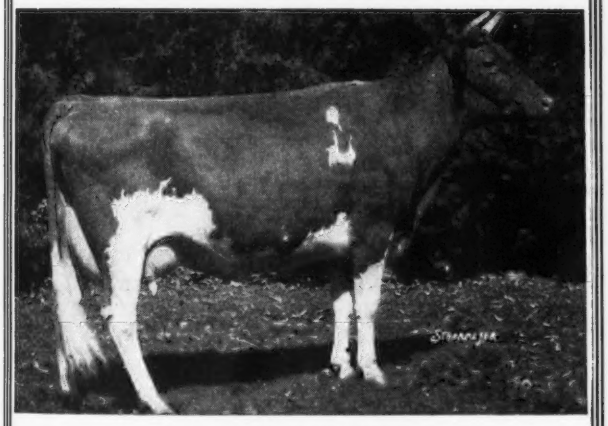

Langwater Country Blossom
11936—607—G, 15080—729—AA
Sold for $4,500.
2 A. R. sons, 5 A. R. daughters.

Footprint 7th is sired by Foremost Footprint and out of Foremost Royal's Prestine, 12496—596—Jr2—365C. He is being bred to the daughters of Foremost Farm Fields.

BULL CALVES AND HEIFERS FOR SALE

FARM FIELDS
WYTHEVILLE, VIRGINIA

Harold P. Street, Owner — Harold P. Street, Jr., Manager

The Levity Herd of the West

27 Years of Line Breeding
170 Head

Levity Blood injected into herd through six consecutive sires:

Troutmere Melvin, 15 A. R. daughters
(Shuttlewick Dreadnaught—Troutmere Margie, 14342—723—FF)

Fresno Dreadnaught, 11 A. R. daughters
Three nearest dams average 13855—639.
(Shuttlewick Dreadnaught — Troutmere Topsy)

St. James Champion's Chieftain, 10 A. R. daughters
(St. James Champion's Champion—St. James Philosopher's Hebe)

Also 3 sons of Chieftain

Fresno Guernsey Rancho

John Suglian — **R. 5, Box 221**
Fresno, California

RIEGELDALE SALE

Trion, Georgia • Monday, November 8

47 HEAD—7 Bulls, 27 Cows, 9 Bred Heifers, 4 Open Heifers

FANNING FIELDS IRENE
15236—786—D
Sold for $2,150, Quail Roost Sale, 1945.
Sire: Quail Roost Bonanza
Dam: Maggie of Cedar Grove
8686—466—BHI (730)
11538—586—A, 9424—504—AA (939)
Paternal sister to
FANNING FIELDS JOY (VG)
10706—491—Jr2—365C, 15205—718—Sr4—365C
Dropped: September 23, 1941
Fresh: August 2
Dam: Fanning Fields Gale
8105—398—D. H. I. A.—269 days
11856—597—D. H. I. A.—314 days
Consigned by SHOAL FALLS FARM INC.,
HENDERSONVILLE, N. C.

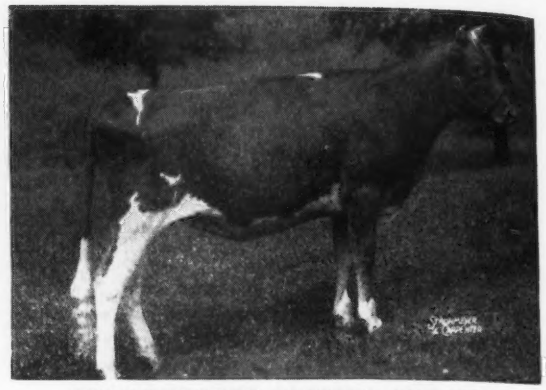

FRANCHESTER MYSTIC MELODY
Dropped: March 23, 1947
Bred in August to Franchester Melba's Ace
Sire: Franchester Free Majesty
Dam: Riegeldale Emory's Itchen
EX. 1947, 1948
10517—571—GG, 14996—859—Sr4—365C
Consigned by FRANCHESTER FARMS,
LYNDHURST, OHIO

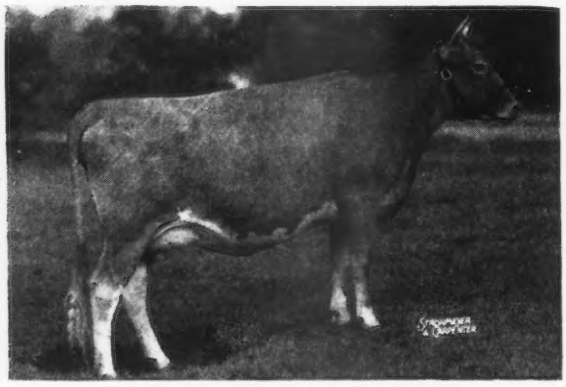

BEAVER CREEK MADONNA
Dropped: May 28, 1946
Fresh: August 3
Sire: Riegeldale Conqueror's Adonis
Dam: Beaver Creek Gay Kay
11740—599—Jr3—365C
Consigned by BEAVER CREEK FARM
J. & O. J. FLETCHER, McCOLL, S. C.

BOURNEDALE VISCOUNTESS
11501—586—GG, 12570—612—CC
14397—736—AA
Classified Excellent at 14 yrs. in 1948
Sire: His Majesty of Bournedale
Dam: Bournedale Lady Violet
16876—777—AA
Dam of
RIEGELDALE EMORY'S BARONESS
Dropped: March 19, 1947
Will be bred to Riegeldale Illustrious Benjamin.
Sire: Riegeldale Melba's Emory, ($30,000)
Consigned by RIEGELDALE FARM

FOR CATALOGS WRITE

LOUIS McL. MERRYMAN & SONS • SPARKS, MARYLAND

Happyholme Sale News

We Are Pleased to Recommend the Cattle Offered by the Following GUEST CONSIGNORS in the

SECOND HAPPYHOLME INVITATIONAL SALE

Managed by the California Guernsey Cattle Club

California State Fair-grounds — Sacramento, California

Charles Adams, Auctioneer Jack Robinson, Pedigrees

Monday, October 4, 1948

Adohr Farms, Camarillo
Jim Bianchi & Son, Kearney Park Guernseys, Fresno
J. S. Borrecco & Son, Melody Acres, Fresno
Boyd Farm Co., Yuba City
Donald R. Breazeale, Modesto
Brown Ranch, Capitola
George H. Clever, Cleverlands, Tracy
Manuel V. Costa, Virginia Town Guernseys, Lincoln
W. B. Doty, Butterton Guernsey Farm, Woodland
George I. Ellsworth, Barnegat Ranch, Grass Valley
Ray Gambonini, Old Adobe Ranch, Petaluma
Giacomini Bros., Gypsy Guernsey Farm, Fortuna
H. H. Grimes, Tracy
John E. Haine, Golden Glow Farm, Ceres
J. W. Hale & W. D. Ingram, Hi-Oaks Guernseys, Gridley
William W. Hansen, Modelgor Guernseys, Fresno
John L. Knight, Bakersfield
Henry Krum, Fresno
Thomas K. Martin, Northridge
Desiree M. Rahlmann, Clovertop Guernseys, Newcastle
Steve Rosselli, Faretti Farms, Lodi
San Carlos Dairy, Buellton
Franklin R. Schollerman, Valley Oaks, Galt
Clark Stowe, Golden Butte Guernseys, Gridley
John Suglian, Fresno Guernsey Rancho, Fresno
Wallin Bros., Tuolumne Acres, Turlock
Western Consumers Feed Co., Artesia
Marco Wolff, Sunnyacres, Chatsworth
Van de Kamp's Holland Dutch Bakers, Inc., Woodland Hills
Walter Ziegler, Homestead Dairy, Cupertino

Our Consignments to

FIFTH KERN COUNTY INVITATIONAL SALE
Bakersfield, California, October 9, 1948

HAPPYHOLME REGAL LUCYBOND
Born: June 6, 1946, will be fresh
SIRE: McDonald Farms Aristocrat—four full sisters Excellent. This will be one of his first daughters in milk.
DAM: Bondwick's Lucy
9044—404—Jr3—305C—915

HAPPYHOLME CARDINAL JOSEMAY
Born: April 24, 1946, will be fresh.
SIRE: Caumsett Cardinal—an Acme—Dynamo. This will also be one of his first daughters in milk.
DAM: McDonald Farms Josemay, now on A. R. test. D. H. I. A. record: 8736—427—Jr2—305. She was undefeated Two-Year-Old on the California circuit, 1946.

Our Consignments to

SECOND UTAH INTER-MOUNTAIN SALE
Ogden, Utah, October 15, 1948

HAPPYHOLME REGAL EQYPT
Born: July 19, 1946, due October 29 to Happyholme Inheritor (McDonald Farms Heritor—Duke's Queen Lulu, Excellent, with 700 lbs. and making more on retest at 13 years of age).
SIRE: McDonald Farms Aristocrat
DAM: Happyholme R'Ambler's Egypt
8946—443—Jr2—305C—915

HAPPYHOLME CLIMAX NYLON
Born: April 16, 1947. Open heifer.
SIRE: Meadow Lodge Climax Conductor. Sire of undefeated Senior Yearling Heifer and Junior Get of Sire this year.
DAM: Happyholme Nylon Dolly on A. R., 4044—162—Sr3—3x in 86 days. Classified VG., Mammary System Excellent.

HAPPYHOLME FARMS
LODI, CALIFORNIA

GEORGE W. EMDE, Owner C. R. KNIGHT, Guernsey Supt. JACK NICEWONGER, Herdsman

Mount Ephraim Farms

REGISTERED GUERNSEY CATTLE

Snow Hill, Md.

Foundation Cows

All by Broadland Rose King—a son of Broadland Border King, A. R. and out of a daughter of Broadland May Prince, A. R.

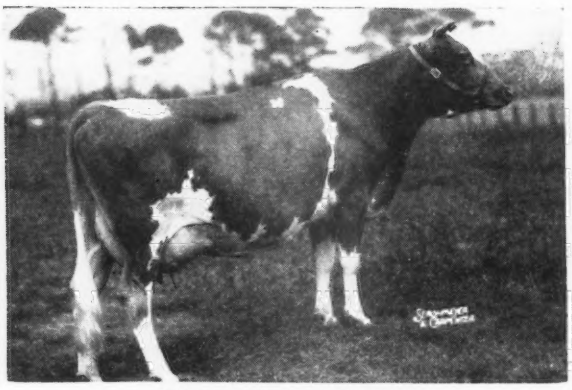

COSQUAY'S BESSIE
8050—413—Sr2—305C—2x
9552—479—Sr3—305C—2x

COSQUAY'S BLOSSOM
9140—506—Jr3—305—2x

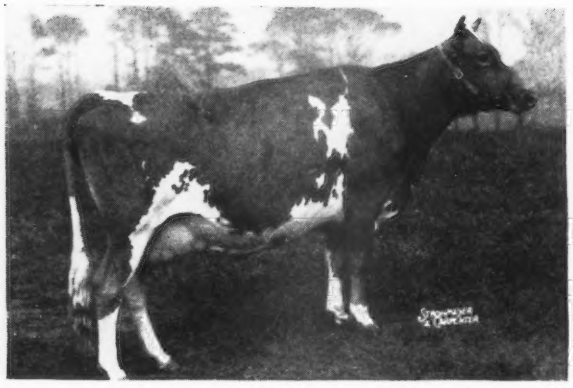

COSQUAY'S ROSE HARRIET
9919—453—Jr3—305C—2x
On retest.

These and other equally well-bred cows are being bred to
GARDENVILLE CORONATION PRINCE ($10,000) or
COLDSPRING'S ROMULUS COMET

T. B. Accredited No. 537018 . . . Bang's Free No. 5089

Paul M. Jones & Son, Owners
Paul M. Jones, Jr., Herdsman
Sydney Queripel, Manager
Archie Queripel, Test Cows

MT. EPHRAIM FARMS
"Right on the Chincoteague Bay"
SNOW HILL, MARYLAND

Two EXCELLENT Cows Close-Up

THAT IS WHAT YOU FIND WHEN YOU CHECK THE PEDIGREE OF

HILL GIRT MAY ROYAL

Born: MAY 20, 1946

HIS DAM . . .
ROYAL ARTLESS OF HILL GIRT
18261—855—AA
2 A. R. sons—3 A. R. daughters all over 600 lbs. fat. **Classified Excellent.**

HIS PATERNAL GRANDDAM . . .
TRUDA OF HILL GIRT FARM 2D
15954—827—AA
Classified Excellent

MAY ROYAL TRACES TO ROYAL ARTLESS TOP AND BOTTOM. HIS CALVES ARE NOW STARTING TO ARRIVE.

Conover's Hightstown Guernsey Dairy

CLIFFORD L. CONOVER, Owner JOHN GRAY, Herdsman

Hightstown, New Jersey

LAUREL LOCKS GUERNSEYS

For TEXAS

	Going	Gone
H. F. Taylor Camp Maxey	1	3
Paris Jr. College Paris, Texas	1	1
Horace Wharton Camp Maxey		1
Dr. Walter E. Martin Garland, Texas		2
Clifford Wharton Camp Maxey		1
Leonard L. Alcorn Karnack, Texas		1

DONNELL MARSHALL MILLER C. LONG

Pottstown, Pennsylvania

ROUGHWOOD GUERNSEYS

100 Head at Center Harbor, New Hampshire

Negative to the Blood Test **ESTABLISHED 1907** ***Federal Accredited***

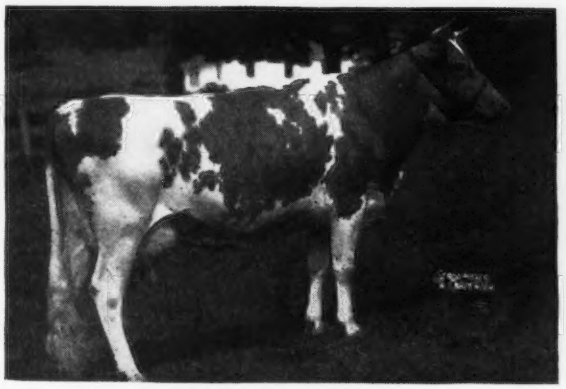

ROUGHWOOD VERONICA 740139
11012—515—GG

ROUGHWOOD VERONICA 740139

An unretouched picture of one of the many good Advanced Register Daughters of Langwater Advance 260622 in our herd.

We have her son, born May 21, 1948.

(A fine individual) by Chedco Levity King 346901. For sale at a reasonable price.

Address GEORGE N. BARRIE ***Superintendent*** **Chestnut Hill, Massachusetts**

Sired by King of the Meads and tracing to the Great Cow — Green Meadow Wistaria

GREEN MEADS KING POWHATAN

SIRE: **Green Meads Levity King,** A. R. $15,000. A son of Langwater King of the Meads, A. R., out of Aiyukpa L. Snowdrop, 13016—737—A.

His Dam

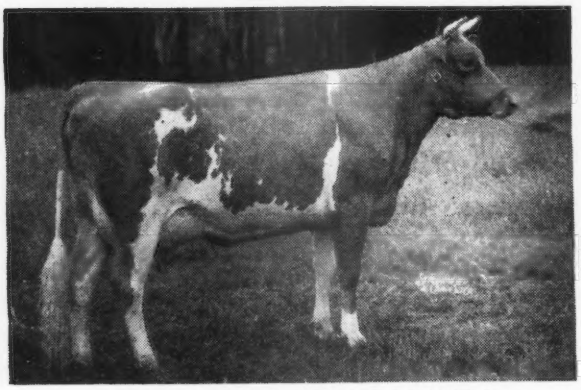

GREEN MEADS QUEEN WINONA
13981—700—G
2 A. R. daughters include:
Green Meads Lady Wilma
13864—661—GG, 17213—804—AA
Green Meads Lady Wilda
12086—661—FF

His Maternal Granddam

GREEN MEADOW WISTARIA
10722—600—G
15963—807—A
4 A. R. sons, 6 A. R. daughters

POWHATAN — has great inheritance. He carries popular and real production blood.

Sons for sale out of some of our best cows.

BLAIR'S REST

Box 314, RICHMOND, VIRGINIA - JOHN D. BLAIR, Owner

10 miles west on Route 6
Goochland
for Guernseys

G Carefully Chosen Royally Bred GUERNSEYS

TO FURTHER STRENGTHEN THE INHERITANCE OF THE GREAT COW

Master Fred's Chene of Bdk.

11685—702—A
12927—734—AA

We Selected . . . OUR FORMER HERD SIRE

Clear Springs Vita-Lure, A. R.

Sire: Maxim's Master Fred, A. R. He is by High Point Prince Maxim, A. R. out of Chene (see above).

Dam: Appin's Effie—a daughter of Fern's Raider of Appin, A. R., out of Foremost Fern of Appin A. R., that is out of Little Fern of Appin. Effie has a record of 15346—741—AA.

Through Vita-Lure . . . we added not only another cross to Chene but also an infusion of old High Point Prince Maxim and the famous Fern family.

We have about 30 daughters of Vita-Lure in our herd and occasionally we have a MAXIM-bred bull calf for sale out of a good Vita-Lure daughter.

Why not let us send you our list of available bull calves?

WHO KNOWS . . . WE MAY HAVE JUST WHAT YOU ARE LOOKING FOR

VALKYRIE FARM • **Candler, North Carolina**
FRED CHAMBLEE, Manager — JOHN SINGLETON, Herdsman

Take Your Choice and Set Your Own Price

TO THE HIGHEST BIDDER

3 Bull Calves out of first-calf heifers

1 Bull Calf - born: May 14, 1948

A son of Woodacres Prince Royal, a son of Woodacres Phelanor, 13649—647—DD, sold for $11,000. Paternal grandsire, Douglaston Prince Royal, A. R. Maternal grandsire, Woodacres Royal Corinthian, a son Prince Royal out of Valleywood Noble Daisy, 15957—976—AA. Classified Excellent—1 Excellent daughter.

2 Bull Calf - born: April 16, 1948

A double grandson of Caumsett Powerhouse, whose sire is Caumsett Dynamo, A. R., great production sire. 2 granddams average 9671 lbs. milk—453.5 lbs. fat as 2-year-olds, twice-a-day milking.

3 Bull Calf - born: July 26, 1948

A grandson of Fairlawn Peerless Designer, A. R. and Rockingham Monitor, A. R. Maternal granddam made 11698 lbs. milk 591 lbs. fat Jr2—305—730 T. M. Paternal granddam made 11421 lbs. milk—675 lbs. fat 4D—Class Leader when made. Dam now milking 45 lbs. twice-a-day milking—farm care.

This bull can also be bought on half share.

TOHICKON CREEK FARM

CARMEN H. PHILLIPS
Owner

Ottsville, Pa.
Tel. PERKASIE 7963

GOOD RESULTS BOTH WAYS

VALMONT daughters bred to WESTERN GLOW MASTER
MASTER daughters bred to SANTA CRUZ HOLLISTON VALMONT, A. R.
And behind **Western Glow Master . . .** are **CLASS LEADERS and GREAT FEMALES**

His Dam

Sire: **McDonald Farms Developer, A. R.**
Sire of Western Glow Mistress, 12961—652—Sr3—305—2x—former Class Leader.

◀ Dam: **Western Glow Butterfat Maryann**
13825—763—6yrs—305C—610 T. M.
Sold for $14,600—top of the 1946 Curtiss Candy Sale.

2nd Dam: Pansy's Maryann
14781—768—A (5 A. R. daughters).

In this bull's veins is the blood of
MARYANN — PREDICTION — TRAVELER
MASTER sons from good A. R. females.

BUTTERTON GUERNSEY FARM

Farm located 6 miles northwest of Davis, California, on Highway 99-W or 4 miles south of Woodland on 99-W.

W. B. DOTY

P. O. Box 268, WOODLAND, CALIFORNIA

CHICONA DISPERSAL

Saturday, October 23, 1948
9:45 A. M.

CHINOOK, WASHINGTON

which is across the mouth of the Columbia River from Astoria, Oregon on Highway 101.

A. L. GILE, Proprietor — ARNIE JOHNSON, Herdsman

If 40 or more people indicate promptly their desire to ride by plane to the Chicona Dispersal, the Capital Airlines will supply a chartered plan carrying 47 or 56 passengers leaving New York the evening of Wednesday, October 20 and arriving Astoria, Oregon, the following morning, making stops at Chicago and St. Paul. The plane will return the evening of the sale and will arrive in New York the morning of the 24th. The cost of the round trip will be about $250—which is approximately $100 less than the regular airline round trip fare.

150 HEAD

15 BULLS • 90 COWS • 45 HEIFERS

Mr. Gile founded the Chicona herd in 1907. Three of his foundation bulls traced on the bottom line to Itchen Pearl. All were line-bred to Imp. King of the May, his sire May Rose King, his sire, Itchen Jewel and his sire, Loyal of the Hunguets.

No sires of out-cross blood have been used. Two of the important sires of recent years have been full brothers—Chicona Brandon and Chicona Bayard, results of mating Chicona Belmont to his full sister, Butternut of Chicona, 13666—774—A, both by Langwater Traveler out of Beauty of Chicona, 13563—742—BB*. Chicona Bryne, another son of Butternut of Chicona has been used extensively.

No Guernsey herd of long standing is more intensely line-bred than the Chicona herd. Any Guernsey breeder who has a line-bred bull in which he has a lot of faith or money invested will profit by purchasing Chicona females and mating them to him.

Great cattle have been produced and will be produced in the future. This is real seed stock.

In Sale

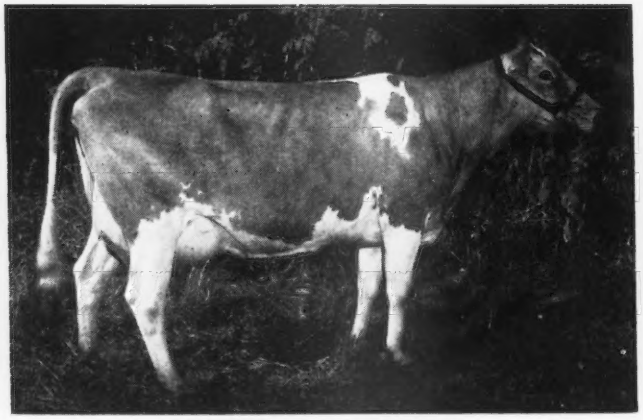

PLESTA OF CHICONA
6016—260—Jr2—in 281 days on test
Dropped: January 25, 1945
Will be bred before sale to Chicona Pablo
S: CHICONA LEONIDAS
D: PRESTIGE OF CHICONA (In Sale)
7970—369—3yrs—305—D. H. I. A.
Dropped: August 2, 1942
Will be bred to Chicona Peerless
S: Chicona Volunteer
D: Polyxena of Chicona

In Sale

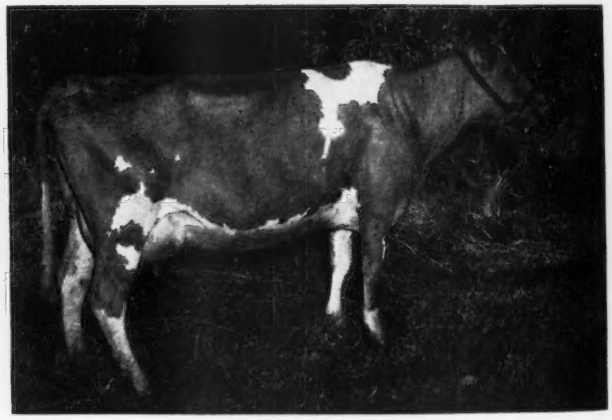

PHRONIE OF CHICONA
Dropped: January 19, 1945
Will be bred before sale to Chicona Alderman
S: CHICONA NORWOOD MAJOR
D: PERSEPHONE OF CHICONA (In Sale)
10150—480—4yrs—305—D. H. I. A.
Dropped: July 9, 1941
Bred: July 3 to Chicona Mareldan
S: Chicona Charke
D: Peridot of Chicona

***For Catalogs write . . .* Louis McL. Merryman & Sons - Sparks, Maryland**

In Sale

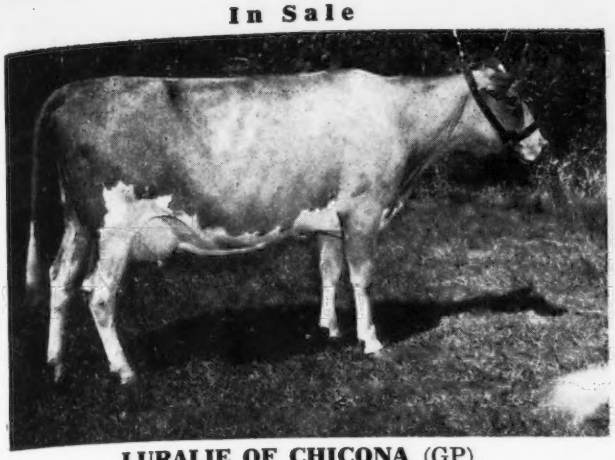

LURALIE OF CHICONA (GP)
7950—379—2yrs—305—D. H. I. A.
Dropped: July 27, 1944
Bred: July 8 to Chicona Pablo
S: CHICONA PENTLAND
D: LACROMA OF CHICONA
9900—483—GG

In Sale

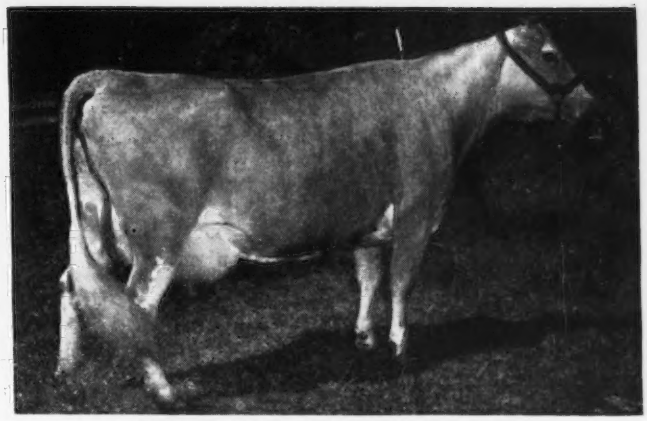

BETTY LOU OF CLA-ORE (GP)
11139—623—Sr2—365—730 T. M.
10030—537—D. H. I. A.—2yrs.
Dropped: July 31, 1943
Will be bred before sale to Chicona Pablo
S: POLAIDA HONORIA'S DUKE
D: ROXY'S BEAUTY OF WILLOWOOD

In Sale

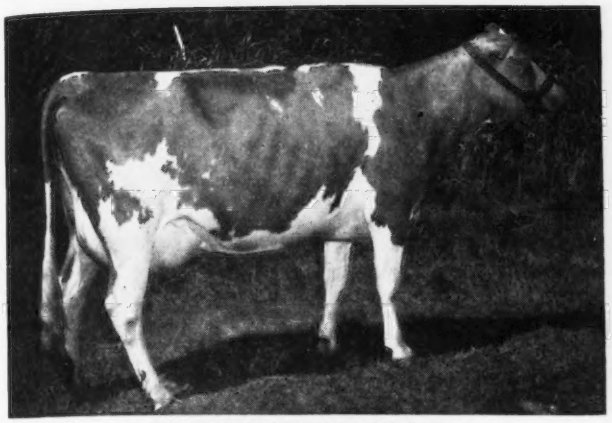

HARSHA OF CHICONA
11985—562—Sr2—365C (pending)
Dropped: September 6, 1944
Will be bred before sale to Chicona Alderman
S: CHICONA NORWOOD MAJOR
D: HOLLY OF CHICONA
12008—511—FF, 11274—496—DHI
11071—491—AA, 12069—508—A
In the sale with her daughter, HELEN OF CHICONA dropped April 18, 1947 by Chicona Bandleader.

In Sale

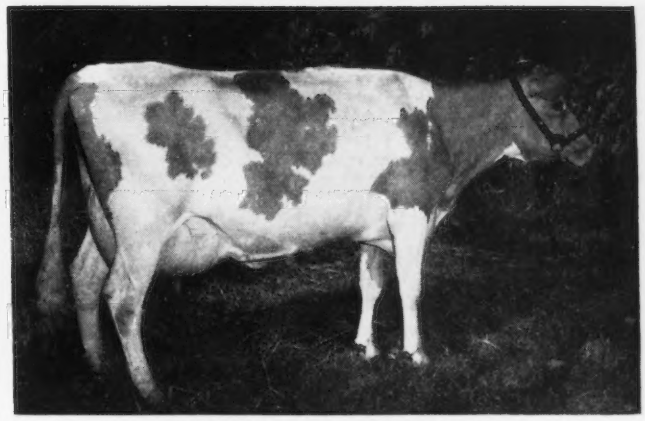

DEVILLA OF CHICONA (G)
9885—491—Sr2—2x—305C (pending)
Dropped: November 15, 1944
Will be bred before sale to Chicona Alderman
S: CHICONA NORWOOD MAJOR
D: DAYTONA OF CHICONA
9762—506—Jr4—365

In Sale

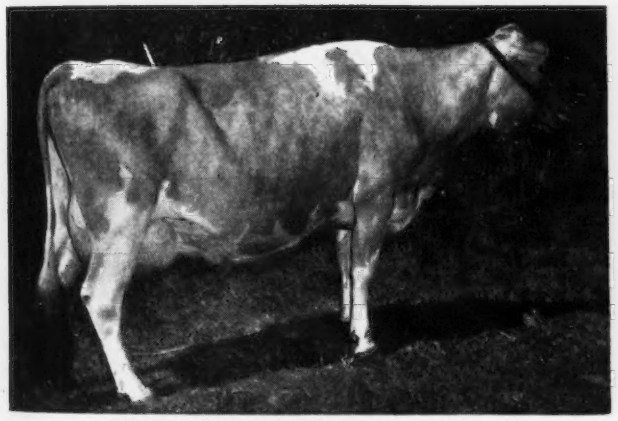

PIPPA OF CHICONA (VG high)
11221—645—10yrs—365
Dropped: February 27, 1937
Will be bred before sale to Chicona Lucifer Y
S: CHICONA BAYARD
D: PHILYLLA OF CHICONA
9464—475—AAA, 9520—505—AAA
10608—523—AHI
In sale with 3 daughters and 1 son including PRIMA DONNA OF CHICONA, 9670—546—D. H. I. A.—3yrs. (305), dropped June 2, 1943, bred March 5 to Chicona Lucifer Y, by Chicona Norwood Major (see page 2547, August 1 Journal).

In Sale

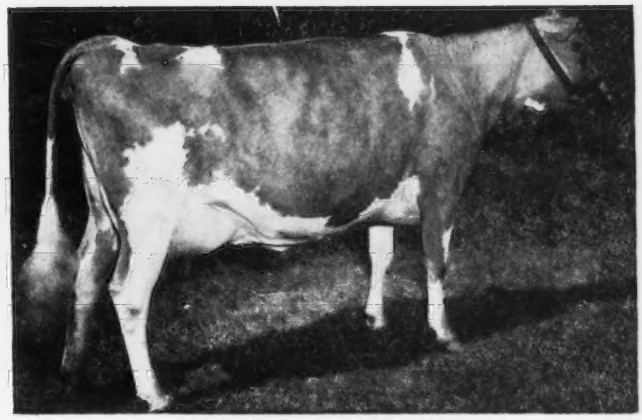

LUPINE OF CHICONA
7425—364—Sr2—305C—2x (pending)
Dropped: September 12, 1944
Will be bred before sale to Chicona Pablo
S: CHICONA NORWOOD MAJOR
D: LADYBIRD OF CHICONA by Chicona Charke.

***For Catalogs write* . . . Louis McL. Merryman & Sons - Sparks, Maryland**

Sikco Farms

MAXIMS

Greensboro, North Carolina

Junior Herd Sire... **Sikco Golden Maxim**

Sire: **Bournedale Golden Steadfast, A. R.**
A son of Bournedale Golden Majesty, A. R., out of Bournedale Memoir, 17399—793—A.

His Paternal Granddam

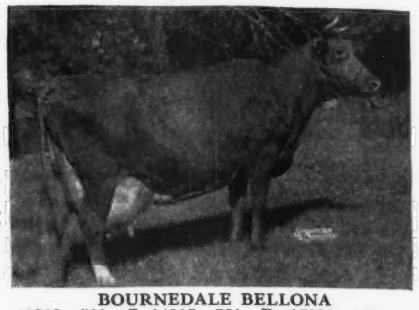

BOURNEDALE BELLONA
10382—510—G, 14915—751—D, 17871—921—A

His Paternal Great Granddam

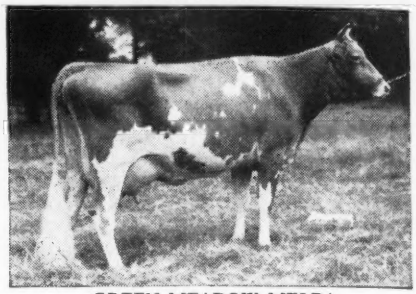

GREEN MEADOW MELBA
15342—963—Sr2—365C World Record Sr2-year-old.
1 A. R. son, 6 A. R. daughters.

His Paternal Sister

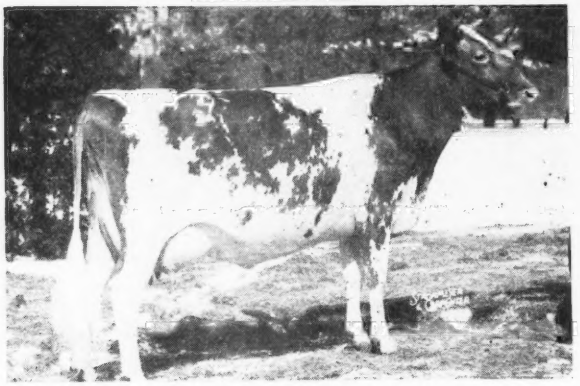

AFTON'S GOLDEN MARIE
10938—596—Jr4—305C—3x
Class Leader 5th place when made.
Sold for $10,000.

Dam: **Fairlawn Maxim's Felicity**
10748—537—4E (N. C. State Champ. 1946)
12887—663—Jr4—365
A daughter of Quail Roost Rose Maxim, A. R. ($11,000).

GOLDEN MAXIM SONS FROM GOOD A. R. COWS.

ACCREDITED HERD FOR T. B. NO. 546543—BANG'S NO. 665

DR. T. EDGAR SIKES, Owner **R. F. D. No. 7-Box 426**

He carries MELBA—EMORY—PREDICTION—LEVITY

McDonald Farms Steadfast Jed

Born: August 16, 1946

His Paternal Granddam

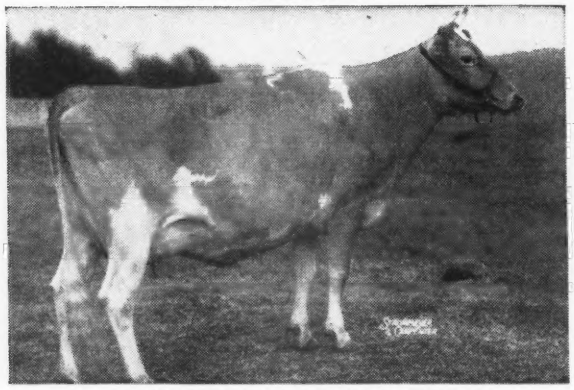

DOUGLASTON CORONATION QUEEN
13860—803—DD
Former Class Leader
A daughter of Green Meadow Coronation King, A. R.

His Maternal Granddam

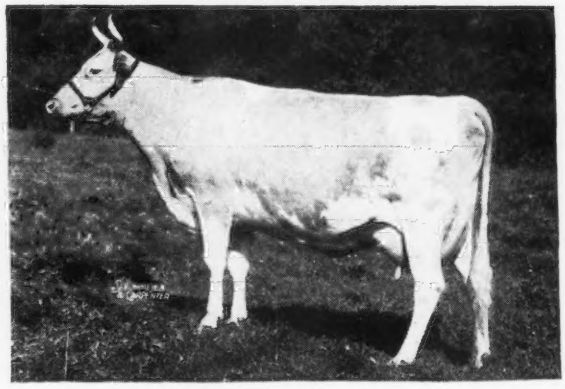

McDONALD FARMS FLEDA
10936—613—F
Classified Excellent
A daughter of Myhaven King, A. R., out of Darnley's Snow Queen, Reserve Grand Champion, N.D.S., 1937.

Sire: **McDonald Farms Steadfast,** herd sire at McDonald Farms. A son of **Riegeldale Melba's Emory, A. R.** ($30,000).

Dam: **McDonald Farms Pre Jedetta,** 8424.8—443.56—Jr3—305—3x in 271 days.

STEADFAST JED will be bred to the daughters of Skyline Gretta's Challenger (see our May 15 ad) and McDonald Farms Ideal Kadi (see our June 15 ad).

His calves will be arriving soon

JOE P. MULLER, Owner **JO-BE FARMS** **Route 7, Omaha, Nebraska**

On the Shore of Lake Ontario

OPEN HEARTH FARM

LAKE ROAD - ONTARIO, NEW YORK

Sire:
FOREMOST ROYAL VALOR

Sire:
May Royal's Valor

Dam:
Valor's Faithful
20011—976—AA

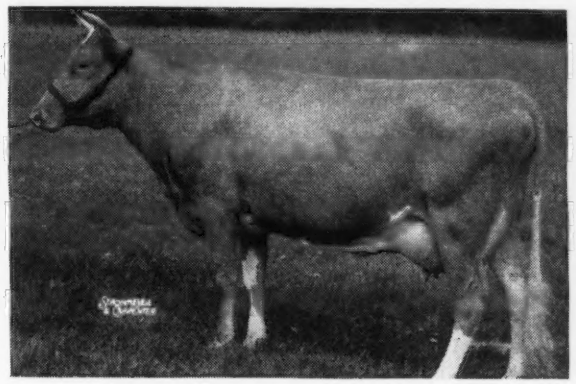

Dam:
FOREMOST ICON
11352—686—CC

Sire:
Foremost Masterpiece

Dam:
Valor's Charity
17892—913—A
7 A. R. Records

FOREMOST PHOEBE

10334—612—GG

10209—510—8yrs—305C

Foremost Phoebe was purchased at the Bethany-Homestead Sale in May of 1946. When this cow was selected as a foundation matron for our herd, we felt that she would be a great asset. So far this cow has fulfilled all that we looked for, by first giving us a beautiful heifer by Green Meads Wistar, and making a nice record on 305C of 10209 of Milk and 510 of Fat. At the end of this record she dropped us a very nice bull that has developed into a real bull. He will be on the show circuit with us this year. This calf has been sold to Leon Van Quekelberg of Newark, N. Y. He is going into a very select herd of Guernseys that are high on production and very good in type. He will be heard from in the next few years when his calves start coming. He will be delivered after the show circuit is over.

We had a very late wet spring, but after we had the crops in we have had very good weather. Best hay crop ever, with over 350 tons of Alfalfa, Clover and Timothy put away without a drop of rain on it. Corn is looking very good, Wheat combined, with a nice crop and also Oats and Barley.

Had a Field Day on the 7th of Aug. for the Wayne County Guernsey Breeders with a nice turnout. Brought out 5 classes to be judged and Henry Thomas of McDonald Farms did the official placing.

At this time we have two sons of Green Meads Willow Chief that we can offer. The first one out of Brooklandwood Mitzie with a record of 8732—455—Sr3—305C—3x (pending). The second one is out of Chapman's Royal Laura, with a record of 14154—638—BHI. Write for pedigrees and prices on these two.

T. B. ACCREDITED...BANG'S APPROVED VACCINATED

A. S. BLANCHARD, Owner
WEBSTER, N. Y.

ROBERT FLANNERY, Herdsman

C. M. HEPBURN, Manager
ONTARIO, N. Y.

New Jersey State Sale

TRENTON, N. J., OCT. 16, 1948

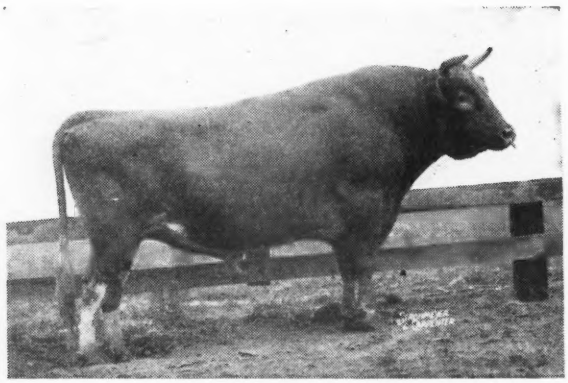

◄Clara's Heartsease Butterfat

Sire: HEARTSEASE BUTTERFAT
42 A. R. Daughters
13 A. R. Sons

Dam: IMP. HILLTOP BUTTERFAT'S CLARA
15963—860—AAA¶
4 A. R. Sons, 2 A. R. Daughters

Two of his daughters and a granddaughter
IN THE SALE

COW: Born January 22, 1943

TWO BROOKS C. KATE
Sr4—10109—535—305C—2x
(pending)
*Equivalent to about
Sr4—14250—750—365C
Due November 4, 1948, to Fairlawn Performer's Peer.

CLARA'S HEARTSEASE BUTTERFAT
51 A. R. Daughters
9 P. R. Sons

TWO BROOKS KATINKA
13633—682—AAA
2 A. R. Daughters
1 P. R. Son

HILLTOP BUTTERFAT
72 A. R. Daughters

REX'S KATE
14972—745—A

COW: Born January 27, 1944

TWO BROOKS CORONET
Sr3—7529—448—305C—2x
(pending)
*Equivalent to about
Sr3—10650—635—365C
Due October 7, 1948

CLARA'S HEARTSEASE
51 A. R. Daughters
9 P. R. Sons

PINE MANOR KING'S HEIRESS
10017—494—EEE

CORONATION KING OF PINE MANOR
54 A. R. Daughters

HEARTSEASE BUTTERFAT ROSETTE
18156—832—A
14736—801—DD¶

COW: Born March 2, 1945

TWO BROOKS JINGLE
Jr2—8459—408—305C—2x
*Equivalent to about
Jr2—11930—575—365C
To be sold open.
Maternal sister of
Two Brooks C. Victoria
Sr3—10409—545—305C—2x
(pending)

TWO BROOKS CARILLON
2 A. R. Daughters
Sire at Mulhocaway Farm

MILANE MARY
9937—449—GGG
2 A. R. daughters.
Blood sister of Milane May
Sr3—13102—578—305C—2x

CLARA'S HEARTSEASE BUTTERFAT

HILLTOP BUTTERFAT BELLA
13601—727—E
2 A. R. Daughters
2 P. R. Sons

DICTA MONARCH
6 A. R. Daughters

MILANE VICTORIA
7276—344—CHI (602 T. M.)

*Equivalents are figured using U. S. Dept. of Agriculture Factor.

C. W. BAIRD
OWNER

TWO BROOKS FARM
Basking Ridge, New Jersey

T. B. AND BANG'S ACCREDITED

J. W. WOLFORD
MANAGER

Friendship Guernseys

Our herd is largely line-bred to Valor's Climax and so is

Royal Crescent

His Dam

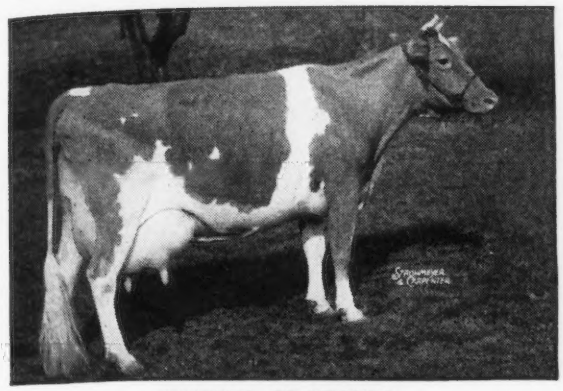

HORN'S CLARISSA
18434—884—AHI; 17666—909—AA
Sold in the May Royal-Steadfast Sale to John S. Ames, Langwater Farm, North Easton, Mass., for $2,300.

Sire:
HORN'S JOAN'S CRESCENT, A. R.

Valor's Climax was formerly used in our herd as were several of his daughters.

Sons of
ROYAL CRESCENT
from good A. R. cows.

FEDERAL ACCREDITED

Friendship Guernseys

STATE BANG'S ACCREDITED CERTIFICATE No. 3

Estate of A. A. Thompson **NEW GENEVA, PENNSYLVANIA** **Evelyn Thompson, Manager**

Phillips Sales & Pedigree Service

GUERNSEY SPECIALISTS

Pedigrees of all kinds, for all purposes, at all times.

We have a complete Sales Service and can help you buy or sell at private treaty. Let us know your wants.

We offer our services for Dispersal, Reduction or Consignment Sales and can take care of all the details connected with your sale for you. If you are thinking of a sale, let us discuss it with you.

E. C. PHILLIPS
Phone 8713, Box 494, Waukesha, Wis.

A Double Prediction + 2 Excellent Cows

McDONALD FARMS HIGH LAIRD

Sire: **McDonald Farms Hightime**—1 A. R. daughter, others on test averaging well over 600 lbs. fat. He is a son of old Prediction.

His Paternal Granddam

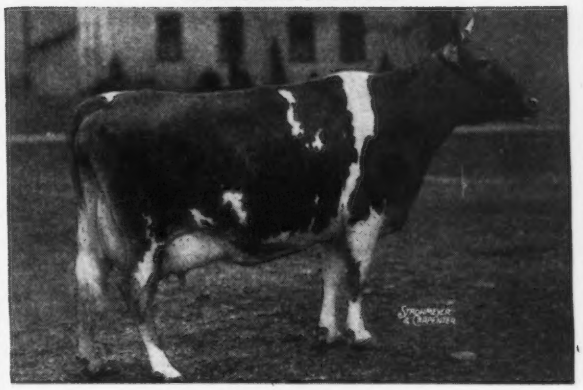

WALNUT'S ELLA'S PANSY
12973—661—AA
Classified Excellent

Dam: **McDonald Farms Honoria**
10972—614—G
A daughter of Foremost Prediction, A. R.

2nd Dam: **McDonald Farms Fleda**
10936—613—F, 11091—615—CC
Classified Excellent

HIGH LAIRD sons for sale from H.I.R. dams.

T. B. ACCREDITED 319703 . . . STATE BANG'S FREE 40

WILBURN FARM
Fredericksburg, Virginia, 3 miles west on Highway 3
W. S. DICKINSON & SON, Owners
Tel. CHANCELLOR 1203

CHICONA DISPERSAL

Saturday, October 23, 1948

CHINOOK, WASHINGTON

Across the mouth of the Columbia River from Astoria, Oregon.

Herd Founded in 1907

150 • HEAD • 150

15 BULLS — 90 COWS — 45 HEIFERS

Our three foundation sires trace on the bottom line to Itchen Pearl.
All were line-bred to Imp. King of the May.
The Chicona herd is intensely line-bred.
No sires of outcross blood have ever been used.

In the Sale

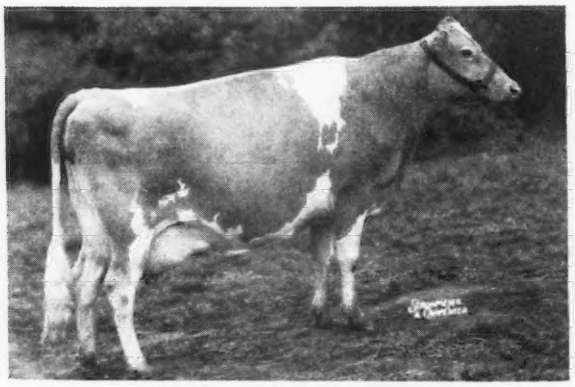

PATHWAY'S ROSETTE
6717—349—GHI, 9722—522—Sr3—305C—2x
Classified Very Good — Dropped May 27, 1942

In the Sale

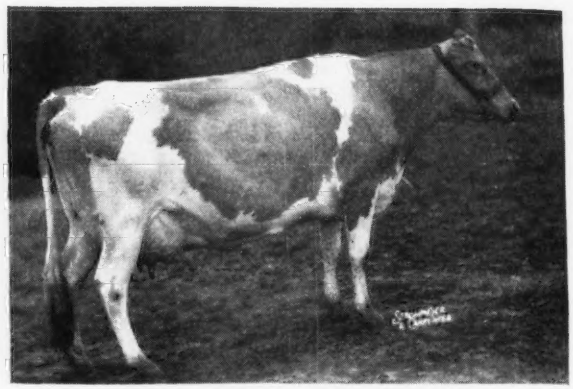

PRIMA DONNA OF CHICONA
A daughter of Chicona Norwood Major, line-bred to Langwater Traveler.

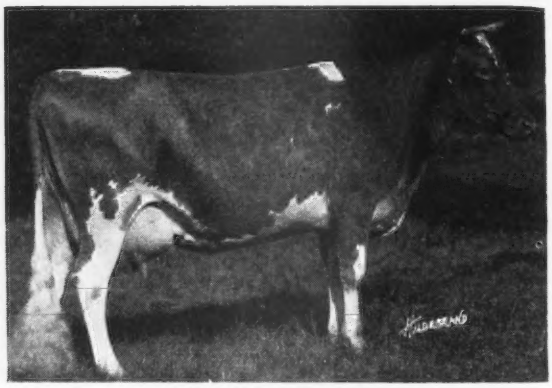

LANGWATER LUSTRE
17307—806—C
2nd Dam: Imp. Itchen Pearl 2d, 489—A.

This herd is line-bred to **Langwater Traveler, A. R.** TRAVELER is sired by Langwater Holliston, A. R., a son of Jethro May King of Linda Vista, a double grandson of Imp. King of the May out of Langwater Francaise, 607—A, by Imp. King of the May. His dam, Lustre is by Imp. King of the May.

We believe you can get as much King of the May blood in this herd as in any herd today.

Chicona Farm • **Chinook, Washington**

A. L. GILE, Proprietor — ARNIE JOHNSON, Herdsman

A CHUM son out of a Class Leader
WELCOME-IN CHUM'S VALOR

Sire: **Langwater Chum, A. R.,** a son of Valencian, out of Langwater Consort 2d. The Chum daughters are nice and high producers in the Welcome-In herd.

His Dam

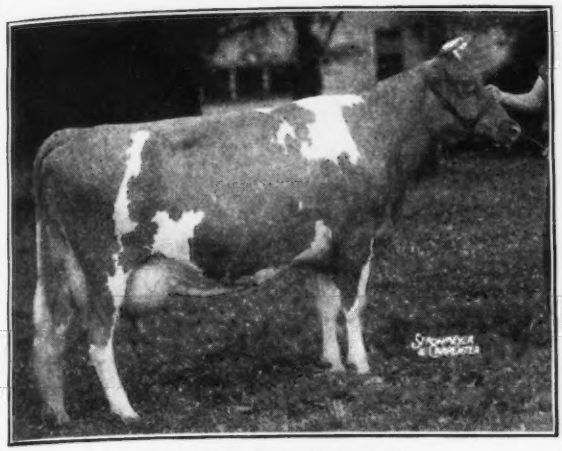

QUEEN'S WILHEMINIA
17475—765—Sr4—305C—3x
Class Leader 2nd Place
Classified Very Good

CHUM'S VALOR SONS from the kind of cows you like. Send for a list of our available bull calves and occasionally heifers.

OBERLAND FARMS
CHARLES L. AND LLOYD E. OBER, Owners
NOVELTY, OHIO **On Route 87**

MILK FOR SALE

ENTIRE HERD OF HEAVY PRODUCING, HIGH QUALITY GUERNSEYS OFFERED AS A UNIT TO A DISCRIMINATING BUYER.

ACCREDITED NEGATIVE VACCINATED

ABOUT 45 COWS AND BRED HEIFERS ARE INCLUDED, AS WELL AS YOUNG STOCK. ALSO 2 OUTSTANDING PRODUCTION SIRES.

This herd has a background of careful line-breeding along popular blood lines of fully proved quality. Twice-a-day milking has been the practice. The owner boasts the following—

MILK PRODUCTION—

10 YEAR HERD AVERAGE ON TWICE-A-DAY MILKING OF OVER 10,000 LBS. MILK AND 500 LBS. FAT.

Herd Type is appealing and the udders are exceptional.

FOR DETAILS WRITE

BURLINGAME, FIELD, PIERCE & BROWNE, INC.

INCORPORATED 1922

45 West 45th Street, New York, N. Y.
518 Turks Head Bldg., Providence 3, R. I.

COUNTRY FLOWER-CORONET-LABELLE

Langwater Lord Benton

Sire: **Langwater Onward,** a son of Langwater Countryman, A. R., and a full brother to Langwater Coral, 18019—853—A, and traces to Moonlight's Coronet of Jean Du Luth, 13997—706—A, from the Jean Du Luth family.

His Paternal Granddam

LANGWATER CORA
15653—710—D

His Maternal Great Granddam

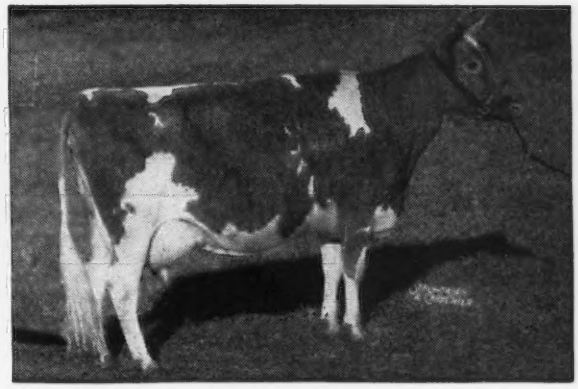

FOREMOST LABELLE
14554—657—GG, 17716—801—AA
3 A. R. daughters, 2 A. R. sons. Sold for $4,400.

Dam: **Langwater Laburnum**, 11392—529—Jr2—365C. On retest, 12508.8—560.19—Sr3—365 in 301 days. A daughter of Langwater Valencian, A. R.

LORD BENTON sons out of McDonald Farms His Excellence and Mt. Ararat's Sir Lucky daughters give you production blood and blood that is in demand.

SONS ARE FOR SALE — CONTACT US NOW

BENTON FARMS • Middleburg, Virginia

DANIEL C. SANDS

Please address all correspondence to SAMUEL L. MOYER

Hunterdale Cows Produce

	Milk	Fat	Age
Lucky Ace's Dairy Maid	15805	867	7yrs—365 (pending)
Dora's Maxim Patsy	13380.2	744.33	Jr4 —365 in 340 days
Fanning Field's Kora	15032	734	5yrs—365 (pending)
Crouch Noble Silver	15159	713	7yrs—365 (pending)
Hillside Valorous Laural	13360.0	648.39	Jr4 —365 in 317 days
Miss Asheville of Beach Park	10809.7	559.90	6yrs—305—3x in 199 days
Rich Hill Lassie	11342.1	541.06	5yrs—305—3x in 251 days
Beauty's Princess Kathryn	9758.8	540.62	6yrs—305—3x in 283 days
Sik-co King's Armistice	10292	523	9yrs—305C—3x (pending)
Woodside Maxim's Queen	10294.9	493.51	Jr4 —365—in 333 days
Midview Raider's Annette	7095.8	350.39	Sr4 —305—3x in 152 days
Wakefield Majesty's Primrose	4942.2	244.78	5yrs—305—3x in 99 days
Ira's Daisette	3224.9	136.93	Sr4 —305 in 61 days
Hunterdale's Rose Marie	2189.6	103.60	Jr2 —305 in 61 days

Most of these high producing cows are bred to
HUNTERDALE GOLDEN MAXIM
(Quail Roost Rose Maxim—Afton's Golden Marie, 10938—596—Jr4—305C, Excellent, $10,000)

Bull calves out of any of these cows will be for sale

T. B. Accredited No. 545113—Bang's Free No. 1049

HUNTERDALE FARM • Franklin, Virginia

(3 Miles out on Highway 641)

W. H. SCOTT, Owner — Address Correspondence to GORDON W. BRIDGES, Manager

Van Wert County Guernsey Breeders' Association

GUERNSEY CENTER OF THE MID-WEST

Activities: 18 years of D. H. I. A. testing
4 Cooperative Bull Associations
1500 pure bred cattle to choose from
12 herds with official tests
29 years of County Association activities

SEVENTH ANNUAL FALL SALE

Wednesday, October 6, 1948

Van Wert County Fair-grounds, Van Wert, Ohio

40 Head of Cows, Bred and Open Heifers and 2 Bulls included, whose dams have A. R. records

All T. B. and Bang's Clean—Will Be Retested Within 30 Days of Sale.

LUNCH SERVED ON GROUNDS

Roy Johnson—*Auctioneers*—Merl Knittle

F. S. Barlow, *Pedigrees*

For catalog write... **OTTO GEHRES, *Secretary*, WREN, OHIO**

ARDEN FARM

"And thus our life, exempt from public haunt, finds tongues in trees, books in running brooks ... sermons in stones and good in everything." FOREST of ARDEN "As You Like It" Shakespeare

T. HOLT HAYWOOD CLEMMONS, NORTH CAROLINA

Registered Guernseys

QUAIL ROOST NOMAX HERO

Sire: **Quail Roost Noble Maxim,** A. R., a son of Cesor Noble Maxim, A. R. and Quail Roost Lucky Celia, 13812—684—E, that is out of Quail Roost Queen Celeste, 14501—677—AA.

Himself

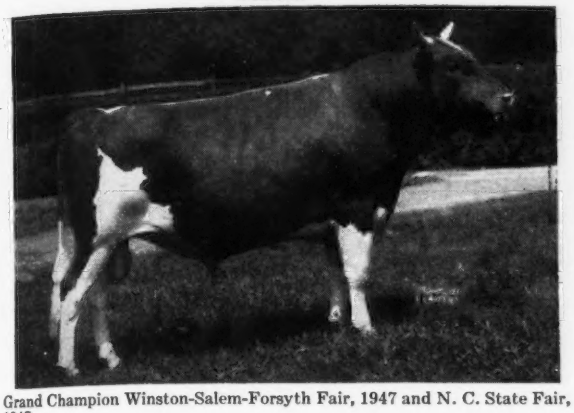

Grand Champion Winston-Salem-Forsyth Fair, 1947 and N. C. State Fair, 1947.

His Sire's Sister

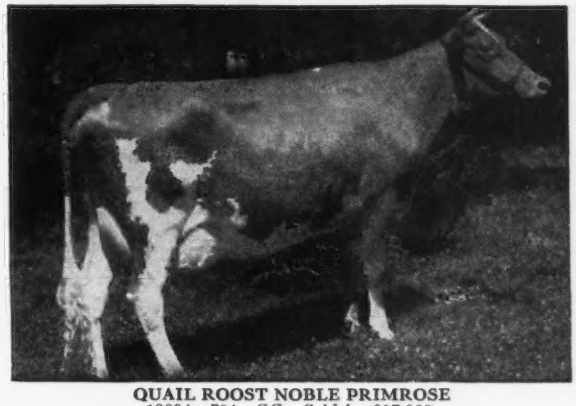

QUAIL ROOST NOBLE PRIMROSE
13894—704—GG. Sold for $17,000.
Senior and Grand Champion Female, National Guernsey Show, 1947.

Dam: **Quail Roost Queen Hilda,** 9970—578—EE. 2nd Dam: **Cabin Hill Hildred,** 11971—618—GG
HERO sons out of good MAXIM-bred cows.

T. Holt Haywood, Owner
Josh Quinn, Manager • T. B. ACCREDITED BANG'S FREE • **Clemmons, North Carolina**

THE HERITORS ARE THE KIND WE LIKE

Fairlawn Maxim's Heritor

(Soon to be A. R.)

Sire: **Quail Roost Rose Maxim, A. R.,** $11,000. Sire of many outstanding daughters. He is out of Quail Roost Maxim's May Rose, 11813—708—F, 15227—867—B, sold for $5,000.

HERITOR

His Dam

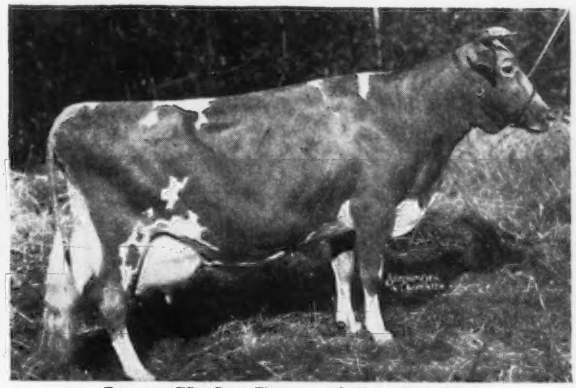

Imp. Sheba Rose of Le Jardin
12868—667—A
1 A. R. daughter

A LITTLE OF THIS BLOOD CAN HELP YOU

Inquire about a **HERITOR** son out of one of our good **MAXIM** cows.

T. B. Accredited 540442 . . . Bang's Free N. C. 729

L. B. GALLIMORE, Owner F. E. BROWN, Herdsman • **ARLO FARMS**
GREENSBORO, N. C.

Falconwood Farms

WINGDALE, DUTCHESS COUNTY, N. Y.

Breeders of Levitys since 1931

Aiyukpa Golden Levity

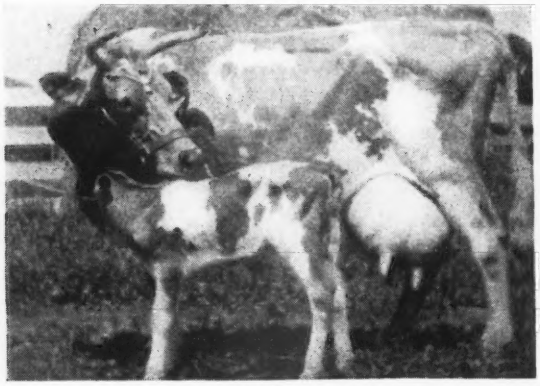

Levity's Golden Apollo
Herd Sire at Falconwood

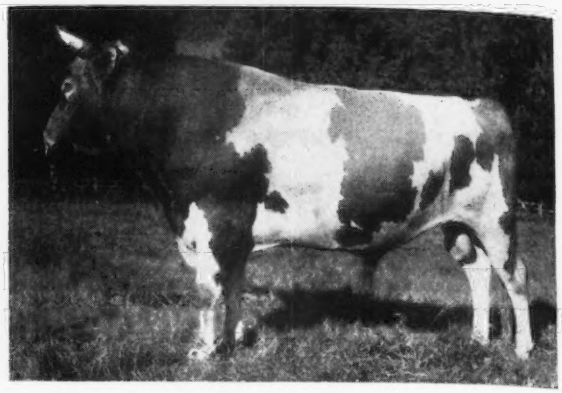

"This is my Beloved Son in whom I am well pleased." To him shall pass my heritage from my sire, Aiyukpa Golden Marmion; and my grandsire, Langwater Marmion; and my dam, Aiyukpa K. Levity; and my granddam, Shuttlewick Levity.

Twenty-two of Apollo's daughters, sisters and close-up relatives were purchased in November, 1946 by Dr. George T. Pack for his outstanding Levity herd at Lauxmont Farms, Wrightsville, Pa. We are gratified to learn from Dr. Pack that they are performing creditably.

FEDERAL ACCREDITED NO. 353106 — STATE BANG'S FREE NO. A-1155

HARRY P. FAULKNER, Owner

KLONDIKE COUNTMOST:
Being bred to some of Our Top Cows

• • •

Full brother to:
KLONDIKE MOLLIE'S PREDICTION

Sire: **McDonald Farms Predictmost, A. R.,** a son of Foremost Prediction, A. R. and Coronation Monita, 11834—551—BB, 13959—640—A, she out of Green Meadow Monita, 15695—782—C.

His Dam

KLONDIKE MOLLIE
13478—584—G, 15417—693—DD
17126—710—A
2 A. R. daughters
2nd Dam: Klondike Mary
10058—441—GG, 11944—565—DD
3 A. R. daughters
3rd Dam: Klondike Gay Countess
11865—609—GG, Gr. Ch., S. C., 1930.
4 A. R. daughters, 1 A. R. son.

His Maternal Sister

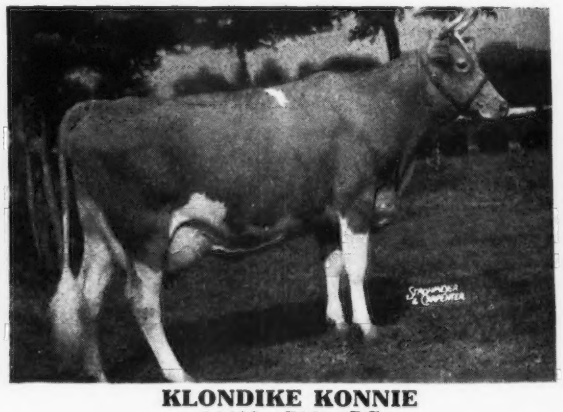

KLONDIKE KONNIE
14413—713—GG
16259—792—BB
Sold for $4,200

MOLLIE'S PREDICTION brings in Foremost Breeding Top and Bottom.

COUNTMOST—loaned to us by Klondike Farm for 1 year because Mollie's Prediction was not old enough for service. 40 cows and heifers have been bred to COUNTMOST. COUNTMOST calves are due in November. We can offer his sons at that time.

FEDERAL ACCREDITED NO. 112365 . . . S. C. BANG'S FREE NO. 16

NICHOLAS G. ROOSEVELT, Owner
E. S. WARREN, Manager

GIPPY PLANTATION - Moncks Corner, South Carolina

Just Finished and Due to King

COWHAM FARM EMORY'S SUNLIGHT 11245—562—Jr3—HIR—628 T. M.
Sire: RIEGELDALE EMORY'S SENSATION, A. R.

MEADOW-GOLD ROSAMOND 10108—510—5yrs—HIR—658 T. M.
Sire: COWHAM'S CORONATION REX, A. R.

MEADOW-GOLD WISTERIA 13083—676—5yrs—HIR—730 T. M.
Sire: COWHAM'S CORONATION REX, A. R.

MEADOW-GOLD WISTFUL 13409—751—5yrs—HIR—730 T. M.
Sire: COWHAM'S CORONATION REX, A. R.

PLAINFIELD'S PRINCESS MAE 10436—518—5yrs—HIR—540 T. M.
Sire: RED ROCK DICTATOR, A. R.

All these cows and others just as good are in calf to Meadow-Gold Rose King (Cowham's Coronation Rex, A. R.—Meadow-Gold Rose Queen, 12455—546—EEE, 3 A. R. daughters 1 with 884—5yrs—365C).

They will freshen this fall.

RESERVE YOUR ROSE KING SON NOW.

LYRENE FARM • **4329 Hunsberger Ave., N. E., R. R. No. 4, Grand Rapids 5, Michigan**

LYLE HUNSBERGER

A Grandson of *Dolly's Foremost* out of a Philosopher daughter

ARGILLA REGENT

Born: MAY 27, 1944

Sire: **Argilla Furlough, A. R.,** a son of Dolly's Foremost of High Rock, A. R., noted production sire. More 700 lb. daughters than any Guernsey sire.

His Paternal Sister

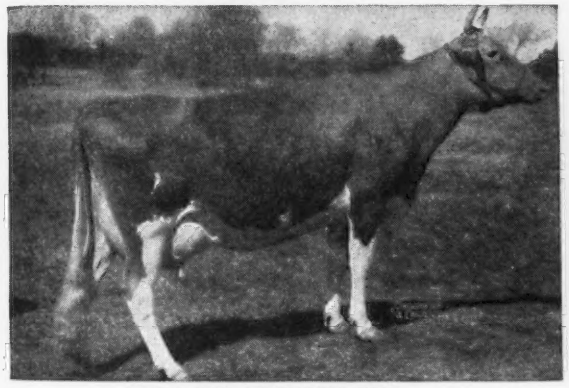

RUBY ANN OF HAVEN HILL
11226—534—Sr2—365
13479—705—Sr3—305C—3x
Class Leader 4th Place

Greatest Fat Producer of the Breed

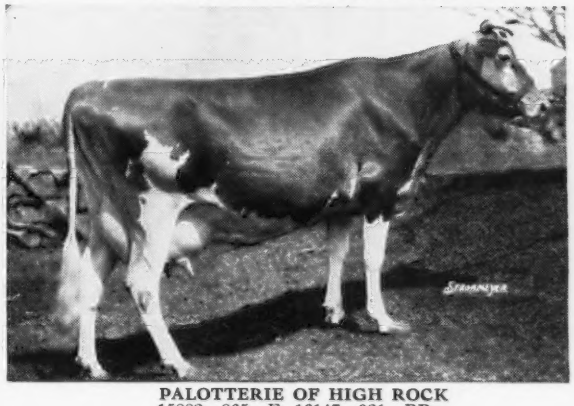

PALOTTERIE OF HIGH ROCK
15882—865—E, 16147—921—BB
17149—913—A, 17435—954—A
16430—915—AA, 9685—544—AAA
15375—813—A, 14305—768—A
15841—830—A, 11326—643—A

Dam: **Argilla Queen,** 11099—556—G

A daughter of Alfalfa Farm Philosopher, A. R.—the 31 sons and daughters of Philosopher to sell in the Argilla Dispersal brought $96,300, or an average of $3,106.45.

HERE is real production behind REGENT. His sons for sale.

BANG'S FREE NO. 580 . . . T. B. ACCREDITED NO. 552672

HIDDEN ACRES FARM
PHILIP PILLSBURY, Mgr.

65 N. Main Street
Farmington, Maine

LONG ACRES FARM
FRANCIS FOLSOM, Mgr.

Address correspondence to John R. Pillsbury, 65 North Main Street, Farmington, Maine.

In the Blue Grass of Kentucky

we will have a registered Guernsey Dispersal Sale for
FRANK HATCHER AND DR. A. G. BACK
at Hodgenville, Kentucky—60 miles from Louisville.

OCTOBER 2, 1948

49 Head - many in milk or springers - 4 Bulls

Some of the great sires represented with daughters in this sale are as follows:

GARDENVILLE CHARITY MASTER
Pine Manor King Melody Master
Clearland Butterfat Charity, 12380—632—GG

FOREMOST ROYAL VALOR 8TH
Foremost Royal Valor
Wychmere Lindy Lou, 12684—609—AA

LOCKSHORE CHANCELLOR
Lockshore Flash
Noranda's Milkmaid, 19654—1155—7yrs—365, Class Leader 2nd Place

GOLDEN GRANGE VANN'S RAIDER
Meadow Lodge King's Raider
Golden Grange Vann, 13151—598—5yrs—365C

YELLOW CREEK BUTTERFAT SUPREME
Pine Manor Crown Supreme
Yellow Creek Butterfat Nancy, 8886—474—GHI

LAWNSETT CAPTAIN
Yellow Creek Meadow King
Flax Arcadian Allie, 10029—610—D.H.I.A.

MULHOCAWAY BUTTERFAT HEROD
Clara's Butterfat
Hilltop Butterfat Hilda, 12176—682—B

FOREMOST HIGH HONOR
May Royal's Valor
Hylan Cottage Gretchen, 13956—833—A

LOCKSHORE ROMULUS
Coldspring's Leda's Romulus
Lockshore Melody Maid, 16895—870—6yrs—365

NORMANDY GYPSY KING
Coronation Rose King
Boulder Bridge Gypsy, 10372—612—A

This is a great lot of females, and most of them will be bred to the herd sire that will be the feature of the sale.

EAGLE VALLEY'S JOFFRE'S DON
McDonald Farms Joffre (Myhaven King—McDonald Farms Graceful, 10787—595—Jr3—365C).
Eagle Valley's Virginy, 10980—536—Jr4—365C (pending).

The dam of the herd sire

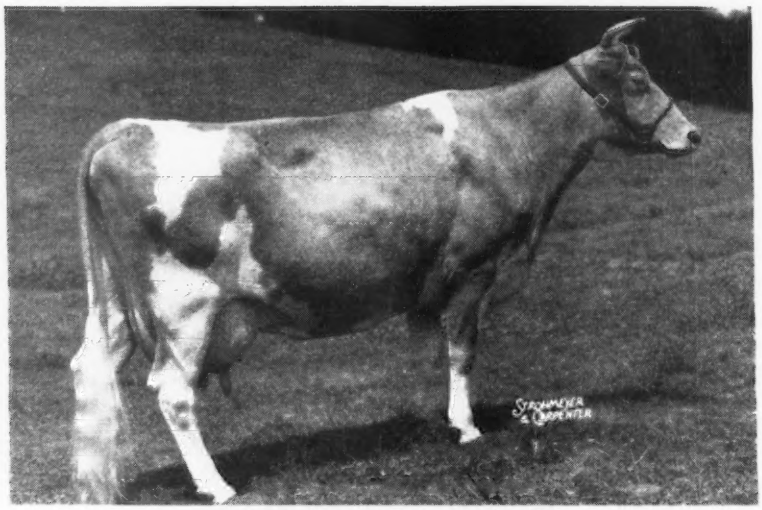

EAGLE VALLEY'S VIRGINY

For Catalog write to . . . THE RUSSELL GEORGE SALES SERVICE
Lebanon, Indiana

BOONE COUNTY *The Guernsey Isle of Indiana*

IND.

Announcing . . .

The First Annual Boone County Sale

to be held at Lebanon, Indiana on October 16

Boone County has long been known as the home of good Guernseys. Back in 1914 the Crane Brothers brought in the first Guernseys from Wisconsin. Back in 1916 the first Guernsey Calf Club in America was started in Boone County when Chas. L. Hill made an importation from the Island for our boys and girls. Last year Boone County had the First Indiana 4-H Heifer Sale—30 Guernsey heifers—mostly juniors—averaged $225. Today we have about 50 registered Guernsey Breeders. After many years of planning we are ready for our First Annual Sale.

60 Head

All from the Tops of the Herds

About twenty-five of these will be heifers consigned to our 4-H Heifer Sale, a continuation of last year's event. These will be set apart for the 4-H boys and Girls of America. They deserve just as good heifers as anyone else. They will get them in our sale.

Next issue we will tell you something about the animals consigned. In this issue we want to present one of our Boone County cows that has gone out and made a name for herself.

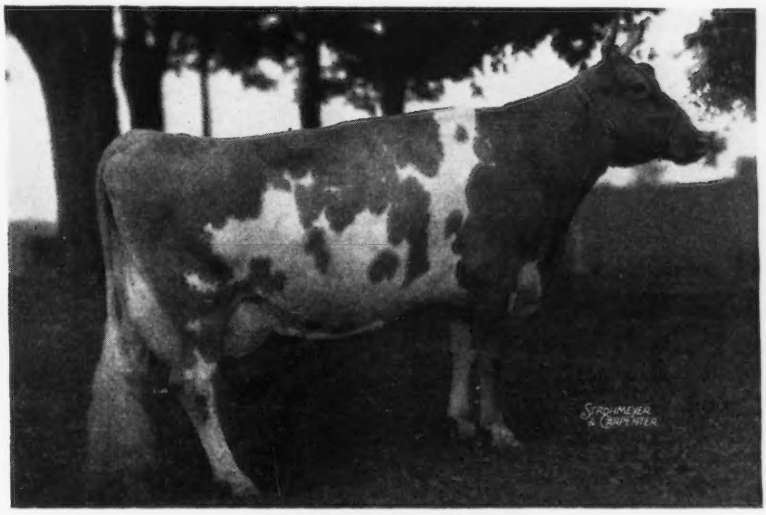

BIG SPRINGS INEZ
8629—401—GGG, 16500—698—C
Classified EXCELLENT

For catalog write to . . . **THE RUSSELL GEORGE SALES SERVICE**
Lebanon, Indiana

His calves are arriving -- fast . . .

SHOAL FALLS GOLDEN MAXIM

Born: October 11, 1945

Sire: **BOURNEDALE GOLDEN STEADFAST,** A. R. a son of Bournedale Golden Majesty, A. R. and Bournedale Memoir 17399—793—A.

GOLDEN MAXIM

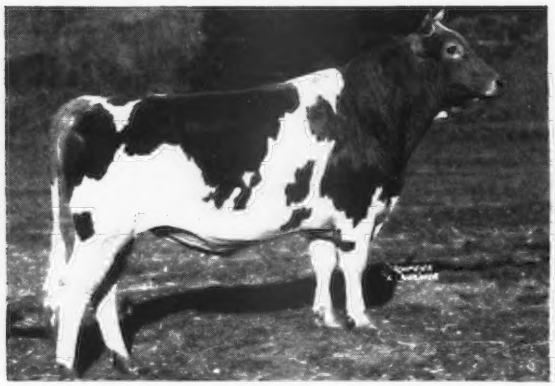

His Dam

FAIRLAWN MAXIM'S FANTASY
11716—670—Jr4—365
Classified Very Good
2nd Dam: Pride of Tip Top Farm
13268—688—AA

His Dam's Paternal Sister

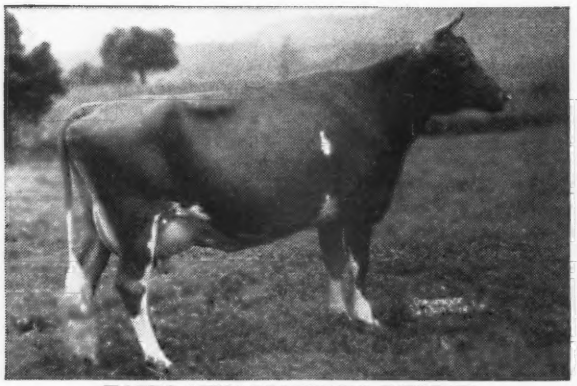

FAIRLAWN MAXIM'S DEBBIE
15640—915—6yrs—365
Excellent

A Paternal Sister

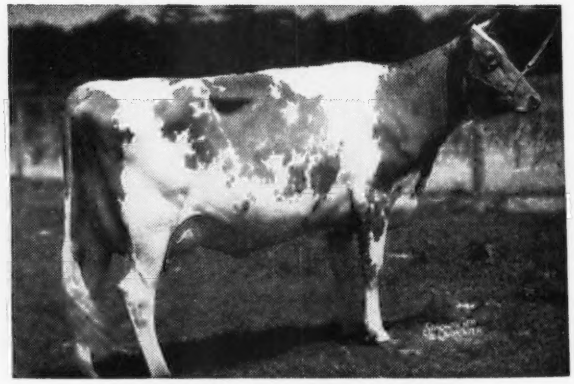

AFTON'S GOLDEN MARIE
9911—577—GG, 10938—596—Jr4—305C
Classified Excellent, sold for $10,000. Grand Champion Kans., Oklahoma, Neb., Mo. and Iowa, 1947. Best Uddered, Okla., Mo. and Iowa, 1947. 1st Dairy Herd, Okla., 1947.

A group of real cows are calving to GOLDEN MAXIM this fall.

Inquire about a GOLDEN MAXIM out of a top cow.

10 miles from Hendersonville, out Kanuga Road

DAVID KEMP, President — T. B. ACCREDITED . . . BANG'S FREE — IVAN W. BYERS, Manager

IDEAL GUERNSEY FARMS

"The World's Largest Herd of Pure Bred Guernseys"

Facts and Figures

Here's the Facts

Here's the Figures
(Matron Sizes)

IDEAL'S KING GEORGE'S RISBECQ

12572—642—G
13094—715—D
15934—844—5yrs—365C
15661—828—6yrs—365C

Her son by Green Meads Wistar is for sale. Born March 3, 1947.

GREEN CREST TILDA

13352—730—4A
14915—842—6yrs—365C
8462—465—7yrs—305—3x in 145 days.

Her son by Ideal's Lettie's Duke (5-800 lb. daughters) is for sale. Born November 3, 1947.

IDEAL'S GARDENIUS' STAR

11586—667—D
15231—810—A

Her son by Ideal's Beacon is for sale. Born July 6, 1947. Ideal's Beacon is by a son of Ideal's Emperor's Susie, 21500—1014—AA, and out of Quincy Ultra Wild Rose,

14977—600—G, 17340—703—B, 18944—766—AA, 18569—722—AA, 18742—760—8yrs—365.

Maternal sister to Clara Bell of Lone Pine, 18241—1019—A.

JACOB TANIS & SONS, Proprietors
JOHN TANIS, D. V. M.
WILLIAM AULD, Herdsman

IDEAL GUERNSEY FARMS

Augusta - Sussex County - New Jersey

NEW JERSEY STATE SALE

Saturday, October 16 • Glenburnie Farm • Trenton, N. J.

Harry Pate and John Lindsey, of the sale committee, recently paid us a visit to check on consignments for the State Sale.

They both thought the following heifers ALL DUE IN SEPTEMBER, would be quite satisfactory:

	Born	Due
JANSON'S AMIABLE	June 12, 1946	Sept. 21, 1948
JANSON'S BETTY ROSE	May 30, 1946	Sept. 5, 1948
JANSON'S MAGNETTA	June 27, 1946	Sept. 9, 1948

We Agreed . . . **BUT THEN . . .** It never fails . . . **Harry and John cast their eyes on a beautiful bred heifer . . .**

Gardenville Queen Lona

Born: April 12, 1946
Due: December 30, 1948

Her Dam

WONDER'S FOREMOST LEONA
15113—665—AA
Traces to Langwater Foremost

Her Service Sire's Dam

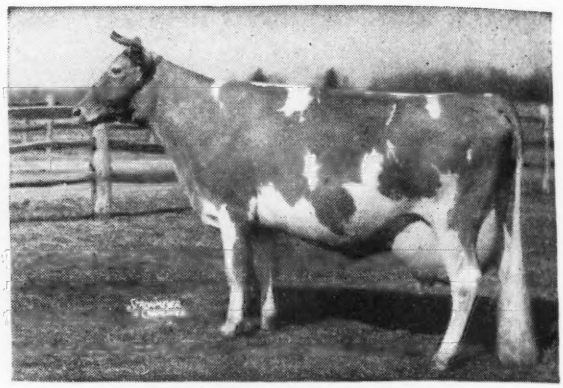

BRIGHT LAD'S ACTRESS
19146—980—Jr4—365
Class Leader — Classified Excellent
Dam of **Hornet's Bright Lad** (Green Meadow Hornet—Actress). **Service Sire to Queen Lona.**

A Perfect Model and Bred To Our Actress Son

Naturally we did not think much of parting with this one. **She is due in December, and showing a nice udder development.**

John looked her over and said . . .

"Joe—she will help the sale if you will part with her." **SHE IS IN!!!**

Then **Harry says . . .** "How about digging up a nice heifer calf?"

WE DUG AND WE DUG DEEP . . . **Right out of the heart of the Hardwick blood.**

We are offering . . . Bondwick's Janice

Born: November 18, 1947. Sire: Bondwick A son of

Janice's Paternal Granddam

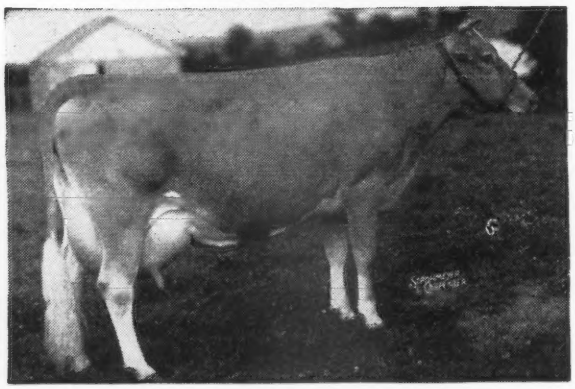

BRIGHT LAD'S JANE

17390—766—BB
3 A. R. daughters, 1 A. R. son
Sire: Hardwick's Bright Lad, A. R.
Dam: Janet Hardwick, A. R.
15851—833—D

Janice is out of Hardwick's Jane, 14384—739—C, a daughter of Mixter Hardwick. This calf is bred just like the best of the Bondwick's—close-up to Hardwick blood. **She is a grand heifer for a foundation in any herd. We recommend this one.**

ABBOTTS DAIRIES, INC.
JOSEPH P. BROADHURST
Manager

LOCUST GROVE DAIRIES

WESTVILLE -:- NEW JERSEY

3rd ANNUAL SALE

NORTHWEST WISCONSIN GUERNSEY BREEDERS' ASSOCIATION

Saturday, October 9, 1948

12:00 NOON

Chippewa Falls Fair-grounds - Chippewa Falls, Wisconsin

50 FEMALES

consisting of several vaccinated—the majority of them freshening prior to the sale or shortly thereafter.

5 OUTSTANDING BULLS

SELECTIONS WERE MADE from strictly outstanding herds of Wisconsin Guernsey breeders.

THIS IS A SHOW WINDOW—of rugged grown Wisconsin Guernseys, coupled with quality, type and production.

THESE ARE FINE ANIMALS
AND MERIT YOUR CLOSEST CONSIDERATION

For catalog, write . . . V. L. DICKINSEN, Secretary - - - Augusta, Wisconsin

An Indiana State Champion

Lincoln Ridge Choice

Born: April 19, 1941

Is a State Leader

7087—377—GGG
10935—560—E
13161—613—Sr4—305C, State Champion

A daughter of Coronation Achievement, A. R. and paternal sister to Hope of Bridgeland, 15308—802—AA.

Her daughter now milking in the herd
KRAMER FARMS KAROL
5737—294—Jr4—305 (2x) in 153 days.

LINCOLN RIDGE CHOICE is bred to **McDonald Farms King Edward.** If she freshens with a bull calf, if it will be for sale.

KRAMER FARMS

KEYSTONE, ROUTE 1, INDIANA

C. J. Kramer, Delorn Pease, Owners

Southwest Missouri Guernsey Breeders' Sale
Springfield, Missouri — October 25, 1948
12:00 Noon C.S.T.

40 HEAD 40 HEAD

4 Bulls — 10 Cows — 14 Bred Heifers
12 Open Heifers

Several of the bred heifers will be heavy springers. The cows will either be fresh or springers.

Langwater King of the Meads Breeding Predominates In This Sale.

The bulls in the sale are all grandsons or great grandsons of Langwater King of the Meads—one being a grandson of Myhaven King. All the bulls are from dams with records up to 670 lbs. butter fat.

Females were picked with emphasis on consistent production.

Consignors:

Nixon Guernsey Farm, Route 10, Springfield, Missouri
Wallis Dairy, Route 10, Springfield, Missouri
Daisy Dell Farm, R. R. Springfield, Missouri
Schmitt Guernsey Farm, Route 5, Springfield, Missouri
Leroy Blunt, Strafford, Missouri
St. Albans Farms Inc., St. Albans, Missouri
Pevely Dairy Farm, Crescent, Missouri
Sunnymede Farm, Bismarck, Missouri
Riverview Guernsey Farm, Springfield, Missouri
Bert Drake, Bolivar, Missouri
Seco Farms, Arcadia, Missouri
John Potts Farm, Norman, Oklahoma
John Hembree, Stockton, Missouri

This Is Your Chance To Get Popular Blood and Consistent Production.

For catalogs of this sale, write to Leroy Blunt, Strafford, Missouri.

Home of . . .
High Test and Production

VISIT → **FLYING HORSE FARM**
South Hamilton, Mass.

We have found the LOST CHORD . . . RETAINED at the Farm . . . THESE 2

Flying Horse Trumpeter

BORN: FEBRUARY 2, 1948

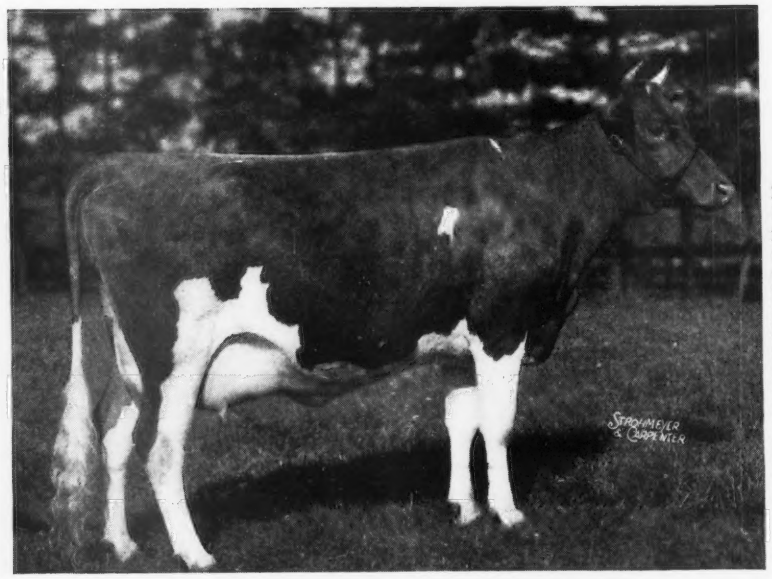

His Dam
CATAMOUNT MELODY
Classified Excellent
12360—751—GG
14047—848—AA

2 A. R. daus., 2 A. R. sons. 1st prize 2-year-old, Topsfield, E.S.E., 1939, 2nd 3 yrs. under 4, N.D.S., 1940.

Dam of Flying Horse Clara's Melody, 11551—637—Jr2—305—3x, Class Leader 3rd Place; 14595—803—Jr4—365. Flying Horse Royal Melody, 13714—736—GG.

Flying Horse Royal Piper, A. R. Flying Horse Select's Piper.

Flying Horse Melody's General.

ARGILLA ROYAL PHILOSOPHER—the Sire of Both . . .

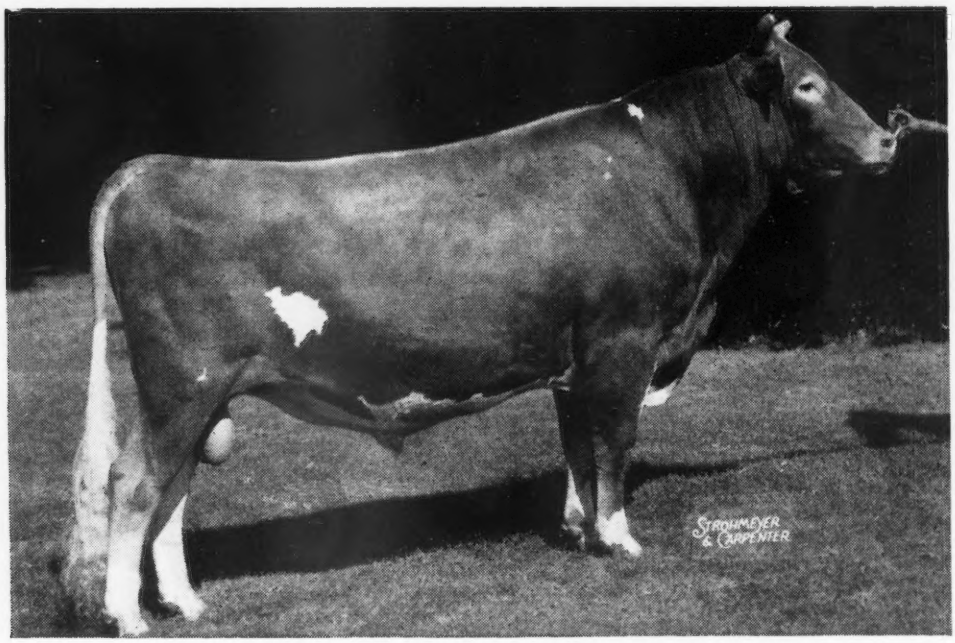

Sire:
ALFALFA FARM PHILOSOPHER. A. R., Gr. Ch., N.D.S., 1937. 7 times Gr. Ch., Topsfield. 5 times Gr. Ch., E.S.E. His first daughter to be tested at Flying Horse, Argilla Royal Twilight, has to her credit in 201 days, 9810—444—Jr2—365C.

Dam:
ARGILLA FAIR PALOTTERIE 3d Two 800 lb. records, 14631—704—6yrs—305C (2x). Sold for $14,000.

KEEP YOUR EARS PEELED

T. B. ACCREDITED . . . MASS. ABORTION FREE NO. 60

FLYING HORSE FARM - South Hamilton, Massachusetts

Please address correspondence to . . . COREY C. GAREY, Manager GRAHAM FOSTER, Herdsman

Home of . . .
High Test and Production

VISIT → **FLYING HORSE FARM**
South Hamilton, Mass.

They will make the Music in the Future
Promising Young Sires • Popularly and Production Bred

Flying Horse Musicmaker

BORN: APRIL 23, 1948

His Dam:
ALFALFA FARM FLUTE
Classified V G
13250—775—GG
16206—962—Jr3—365C
(World Record when made)
12499—756—Jr4—305C—2x
Class Leader 3rd Place
15961—970—AA

Sr. and Gr. Ch., Topsfield, 1939.

Flute dropped her 11th calf at 13 yrs. of age, plus making the above top records.

She is the dam of:
Flying Horse Farm Royal, A. R.
Flying Horse Footprint, A. R.
Flying Horse Bandmaster, A. R.
Flying Horse Colonel's Flute, on test 6761—379—Jr2—365 in 165 days.
Another daughter by Flying Horse Colonel's Promise in herd - a bred heifer.

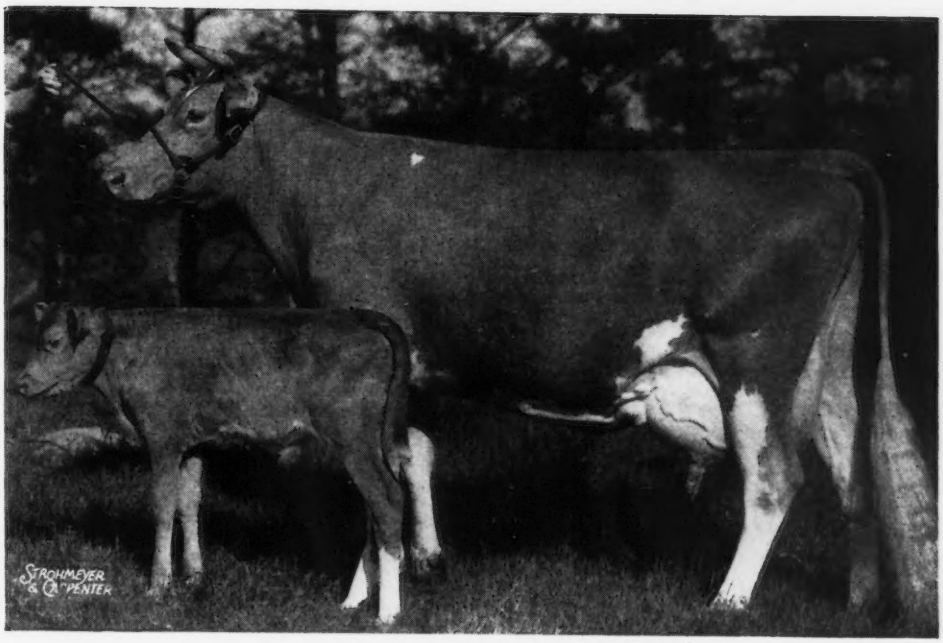

Musicmaker's Maternal Granddam
ARGILLA FLUTE →
13035—752—G

1 A. R. son, 4 A. R. daughters, including Alfalfa Farm Flute (see above), and Alfalfa Farm Primrose, 17564—1083—Sr4—365C, World Record. Classified Excellent.

Argilla Flute classified Excellent at 16 yrs. of age, and scored Excellent in general appearance, rump, dairy character, body capacity, rear udder. She is a daughter of Dolly's Foremost of High Rock.

FOR MORE AND BETTER FLYING HORSE MUSIC

T. B. ACCREDITED . . . MASS. ABORTION FREE NO. 60

FLYING HORSE FARM, South Hamilton, Massachusetts

Please address correspondence to . . . COREY C. GAREY, Manager GRAHAM FOSTER, Herdsman

MIDVIEW FARM consigns to

Virginia State Sale, Richmond, Va. • October 13, 1948

1. **MIDVIEW ROYAL'S HERALD.** Born: March 17, 1948. Sire: Coldspring's Romulus' Royal, Dam: Midview's Helena, 13095—629—7yrs—365, Next Dam: Midview's Hannah, 10376—534—BHI—719, Next Dam: Lena of Hyco, 12418—608—A.

2. **MIDVIEW ROYAL'S PRISCILLA.** Born: July 14, 1947. Sire: Coldspring's Romulus' Royal, Dam: Midview Majesty's Priscilla, 12995—538—G, Next Dam: Midview's Pet, 10628—512—E.

Herald's Sire

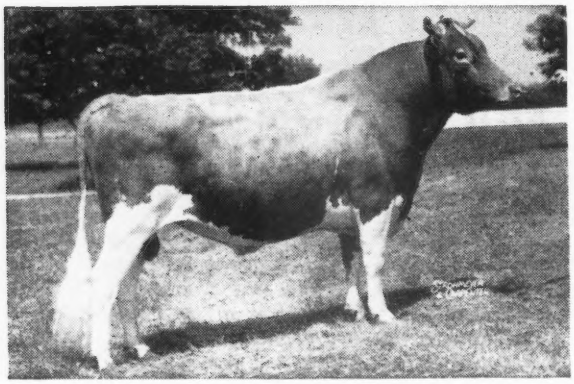

COLDSPRING'S ROMULUS' ROYAL
42 daughters at Midview
Sire: LANGWATER ROMULUS, A. R.
Dam: COLDSPRING'S HARDWICK'S BEAUTY, A. R.
17614—824—6yrs—365

Herald's Dam

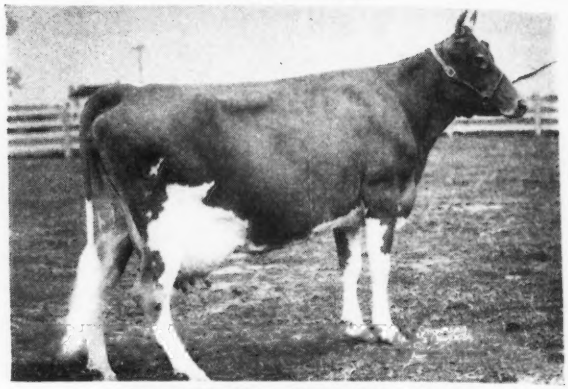

MIDVIEW'S HELENA, A. R.
13095—629—7yrs—365
Sire: RAIDER'S IVANHOE, A. R.
Dam: MIDVIEW'S HANNAH, A. R.
10376—534—BHI—719

Dam's Full Sister

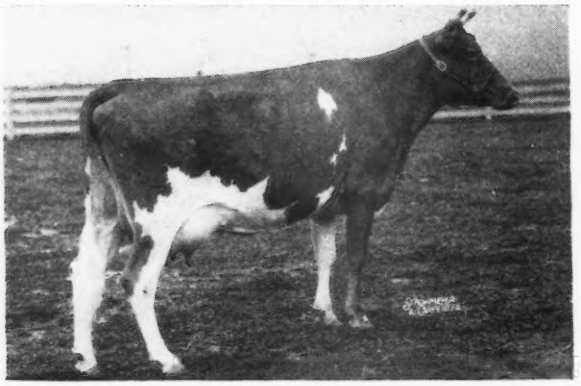

MIDVIEW IVANHOE'S HANNAH, A. R.
11040—556—F
On retest making over 800 lbs. fat

Dam's Full Sister

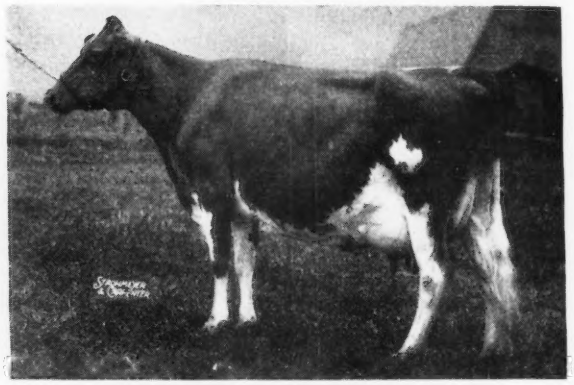

MIDVIEW'S HEATHER, A. R.
11883—582—A
Dam of Midview's Raymond, A. R.

Consigned to Burkeville Sale • October 12, 1948

1. **MIDVIEW DUKE'S CHOICE.** Born: August 24, 1946. Sire: MIDVIEW'S DUKE, Dam: MIDVIEW KING'S CHOICE, 11585—612—Jr4—365. Bred: March 6, 1948 to Midview Beauty's Noble (Coldspring's Romulus Noble—Coldspring's Romulus' Beauty).

2. **MIDVIEW GOLDEN ALICE.** Born: March 16, 1945. Sire: MIDVIEW GOLDEN MAJESTY. Dam: MIDVIEW'S ADA, 12542—611—6yrs—365. Due to freshen, September 20, 1948.

For catalogs write LOUIS MCL. MERRYMAN & SONS, SPARKS, MD.

MIDVIEW FARM • Route 5 • Richmond, Virginia

A. MISTR & SONS, Owners

ACE SONS - *from nothing but our better cows.*

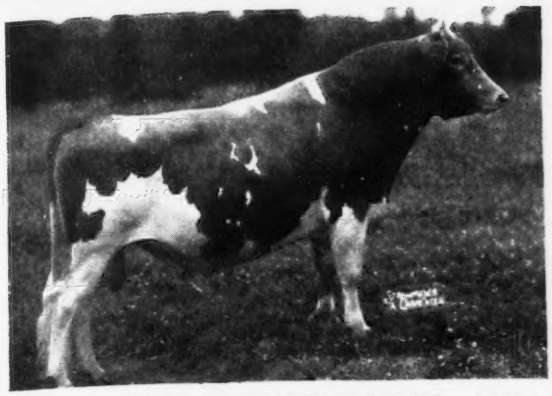

Franchester Royal Ace

Sold for $3,000 at 15 months of age.

Sire: **Curtiss Franchester Levity Ace**
Sold for $37,000. Herd sire at Langvalley Farms. A son of Coronation King of Pine Manor, A. R., whose Get has sold for $201,695. His paternal granddam, Shuttlewick Levity sold for $25,500, she is a former World's Record holder and champion at the N. D. S. as was her dam.

Dam: **Secret's Radiance**
14354—758—5yrs—365
Classified Very Good.

On dams side—also traces to Langwater King of the Meads, A. R.

We have BULL CALVES FOR SALE by ACE from cows such as Graceland Bomber's Priscilla, $3,000, granddaughter of Superb's Faithful with 549 lbs. fat as 2-year-old. Edinham K. Celia with 652 lbs. fat—305 days—traces to Green Meadow Coronation Prince, on top and on the bottom to the best of Langwater blood.

To date 17 cows finished official records average, 531 lbs. fat.

Send for full information on these ACE sons.

THAD M. BYERS, Owner
M. G. CARTER, Manager

Bang's Accredited 10120

Phone, LAwndale 4258

Byers Guernsey Farms

"BUY A BYERS GUERNSEY"

Home of ACE and KING

2800 north cassady avenue
columbus • eleven • ohio

We Congratulate . . .

NEPA Artificial Breeding Cooperative

On their purchase of

GREAT ELM PERDICTION

Born: January 15, 1948

His full sister, Great Elm C. Ellen, made 12398—624—Sr2—365C. A maternal sister, Great Elm His Ella, 12772—607—Sr2—365, sold for $2,000.

Sire: **Groton House Caesar's Polinius, A. R.** 9 of his first daughters to finish average 12103—610—as 2-year-olds.

First prize bull, Senior and Grand Champion, Rochester, N. H., 1945. He is by Argilla Caesar, A. R. that is by Aiyukpa L. Czar, A. R. and out of the great Palotterie of High Rock family (10 A. R. records—4 over 900 lbs. fat—Champion Fat Producer of the Breed) 9 A. R. daughters, 5 over 600 lbs. fat, 7 over 500 lbs. fat.

A GREAT ELM-BRED BULL CAN DO GOOD FOR YOU.

His Dam

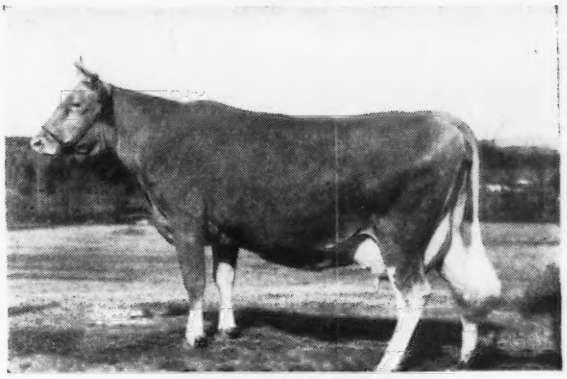

GREAT ELM ELLEN
10815—613—GG, 12405—707—EE
16272—962—Sr4—365—Class Leader 8th Place,
12947—683—6yrs—305
A maternal sister to Great Elm Evelyn, 10681—552—GHI, 13314—721—EHI.

"Quality does not cost . . . It pays"

T. B. ACCREDITED N. H. BANG'S ACCREDITED 275

A. J. YOUNG, Proprietor

• GREAT ELM FARM

R. F. D. No. 3, Dover, New Hampshire

McNAUGHTON FARMS

☆ ☆ ☆

Corsican Sons Are in Demand

Congratulations . . . MR. C. M. POTEAT, VALDESE, NORTH CAROLINA, upon your purchase of the Corsican son out of a Klondike Kernel, A. R. daughter.

Langwater Corsican

carries a double infusion of the blood that made bred history at the Gardenville Dispersal.

HERE HE IS

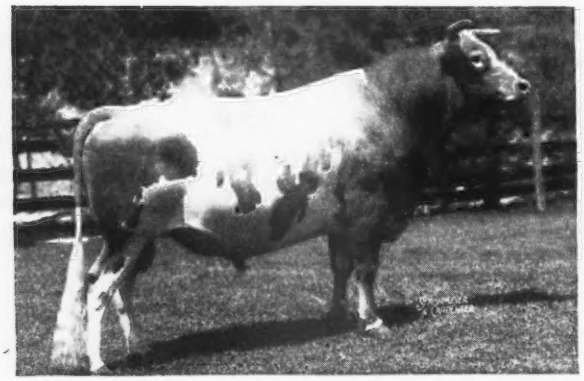

LANGWATER CORSICAN

8 A. R. daughters. His first 5 daughters to freshen at our farm, all under 26 months of age, have averaged 1240 lbs. milk and 50.7 lbs. fat for the first 6 months.

HIS DAM

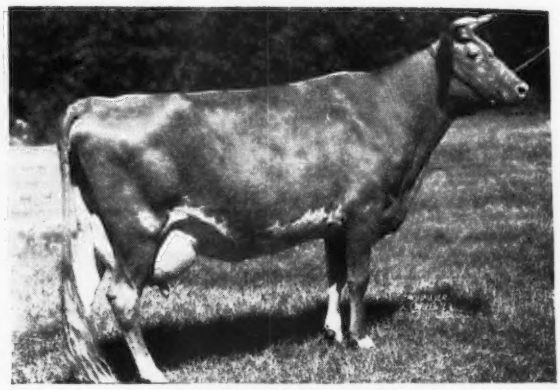

LANGWATER CORAL
14239—644—D, 18019—853—A
1 A. R. son, 2 A. R. daughters.

She is a full sister to Langwater Onward, herd sire at Langwater, and a maternal sister to Langwater Vindicator at Green Meads, Langwater Corsair at Runnymede, Langwater Royalton at Shawnee Springs, and Langwater Chorister at Wolfpen.

CORSICAN is line-bred to Jean Du Luth Coronet, 20004—952—AA (sold for $8,000) 2 A. R. sons, 5 A. R. daughters. It is from the Coronet line that Pine Manor Crown Jewel (sold for $14,000 at 10 years of age) and Pine Manor Courtesy ($20,000, top cow in the Gardenville Sale) originate. The 5 animals that traced to the Coronet family brought $56,000.

Corsican sons out of A. R. cows are now for sale

Follow Mr. Poteat's example . . . Buy a Corsican son to head your breeding program. Bull calves that trace to the proved popular CORONET family.

T. B. ACCREDITED No. 551524. . . N. C. BANG'S FREE No. 409

M. D. McNAUGHTON, Owner — C. D. BRIGHT, Manager

Hendersonville, North Carolina

OUR FOUNDATION

. . . 125 Head Rich In TRAVELER Blood

With An Outcross To Bethany Prince Regent and Grangeville Hope's Phyllis.

8 Trace directly to the great Traveler daughter

PANSY'S MARYANN
13327—645—AA—807 T. M.
14781—768—A—941 T. M.

18 Head Were Recently Added to Our Herd from V. L. Miller, Burlington, Washington. These all carry crosses to Traveler.

All the females in our herd carry some

TRAVELER INHERITANCE

through such sires as

LAD'S PHYLLISTER OF MIDDALE
CHICONA BYRNE
CHICONA BRANDON
CHICONA NEVIN
CHICONA BAYARD
and others

DWYTH M. AND C. J. DAINES, Owners
MAX KRAMER, Herdsman

CACHE MEADOW FARM, Logan, Utah

A TYPICAL BRAYS ISLAND PASTURE SCENE

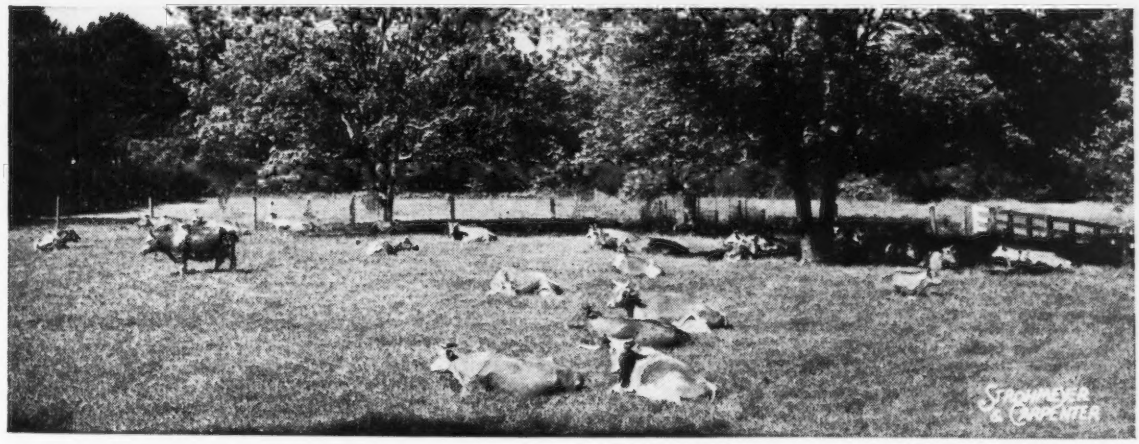

Our entire herd is re-enrolled in the Advanced Registry Herd Test of the American Guernsey Cattle Club—305 day records—Twice a day machine milking. Our feeding program includes the maximum use of roughage, including pasture, hay and silage. Our cows are re-bred to calve within the year. Foundation breeding animals you select from our Plantation herd are backed by production records that are directly comparable with two-time milk and butterfat records made on your own farm.

HERD SIRES IN SERVICE INCLUDE

Cesor Bon-Ton's Premium—Woodacres Royal Corinthian—Quail Roost Nomax Majesty

They Must Pay—Or—They Don't Stay

Write us your needs *Visitors always welcome*

M. B. Sowerby, Herdsman
T. B. and Bang's Accredited

BRAYS ISLAND PLANTATION INC.

F. B. DAVIS, JR., Pres.
YEMASSEE, SOUTH CAROLINA

TO INDIANA FALL SALE • OCTOBER 11

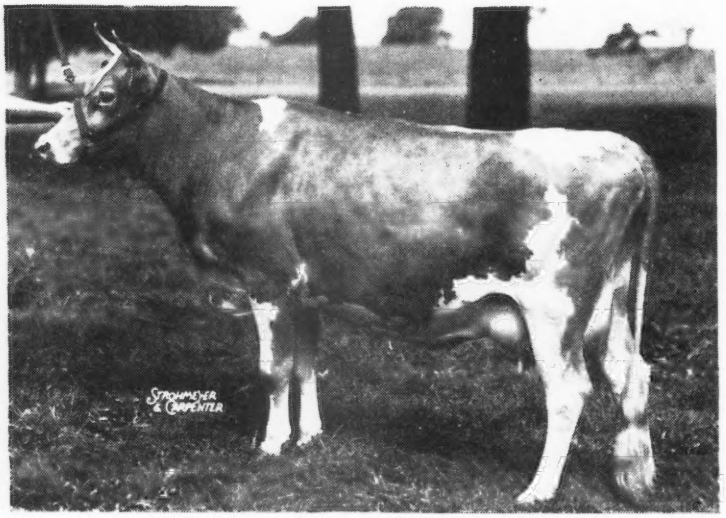

WOODACRES
ROYAL RITA

BORN
May 30, 1945
FRESH
August 15

DAUGHTER OF DOUGLASTON PRINCE ROYAL

The daughters and granddaughters of Douglaston Prince Royal continue to write breed history, and you will find plenty of style and body capacity in this fresh 3-year-old daughter of old Prince. There will not be too many more opportunities to secure his daughters so be sure you look this one over carefully for your breeding program.

DAM . . .

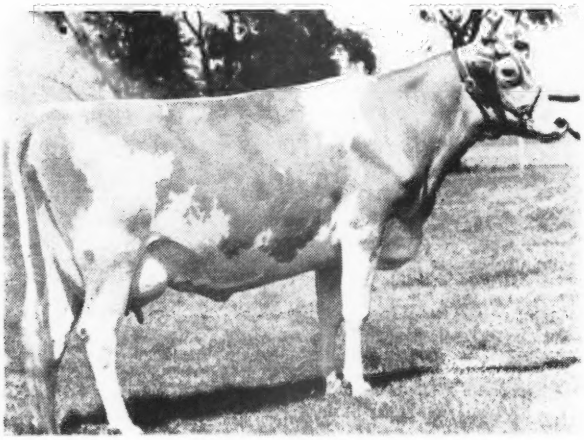

WOODLANDS URITA
8995—512—EE

GREAT GRANDDAM . . .

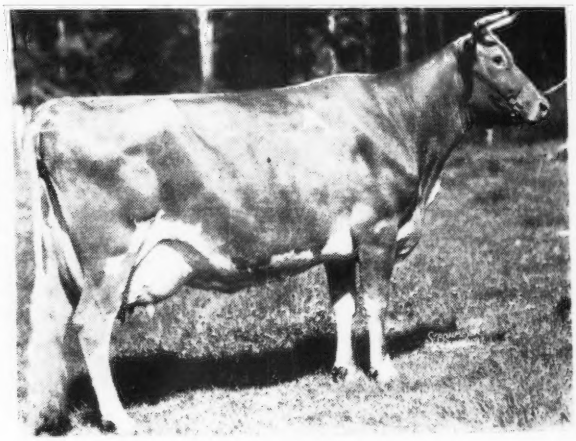

SHUTTLEWICK LEVITY
16896—804—G
Grand Champion, N. D. S.
Sold for $25,500
3 A. R. Sons, 4 A. R. Daughters

WOODACRES *Guernsey Cattle*
PRINCETON, NEW JERSEY

FEDERAL ACCREDITED HERD NO. 526351
•
N. J. ABORTION FREE HERD NO. 424

ATHERTON W. HOBLER, OWNER · HARRY CARRE, MGR. · BOX 669, PRINCETON, N. J. · TEL. HOPEWELL 361

WHAT THE COWS ARE DOING

ON ADVANCED REGISTER TEST

SPECIAL NOTE: This list contains production credits for all cows, omitting decimals and the month's per cent of butter fat. When more than one month's credit is computed at the same time, only the last month's credit will appear with cumulative totals. These credits are subject to verification and correction until final approval and acceptance and all tests are made on the one-day basis. Animals are tested in seven classes as follows: Five years and over; Sr4, four and one-half to five years; Jr4, four to four and one-half years; Sr3, three and one-half to four years; Jr3, three to three and one-half years; Sr2, two and one-half to three years; Jr2, under two and one-half years.

EXPLANATION OF SYMBOLS

* indicates reentry test.

§ before a Breeder's name indicates all cows are milked twice daily.

† before a cow's name indicates a 305 day record on twice-a-day milking.

¶ before a cow's name indicates a 305 day record on three-time-a-day milking.

If a cow is on 365-day test, neither symbol appears before the cow's name.

Owner and Record	Age	Days	Mo.	Production Credit Milk	Production Credit Fat	Total Credit Milk	Total Credit Fat
Alderney Dairy Company, Alderney-Brooklawn Farms, Morris Plains, N. J. ARHT							
†Bright Lad's Fair Lady 3d	Sr2	305	May	29	1	5615	282
S. Flying Horse King's Trumpeter	D. Bright Lad's Fair Lady						
Bright Lad's Gloria 2d	Jr2	222	May	579	32	4478	236
Bright Lad's Glorious 2d	Jr2	233	Apr	623	27	5116	220
Bright Lad's Honeymoon 2d	Sr2	281	Apr	546	31	5626	284
Bright Lady Fair 2d	Jr2	204	May	657	34	4768	240
Bright Maisie 2d	Jr2	191	Apr	492	26	3134	166
*Brooklawn Mary 2d	Jr3	82	May	1093	50	2903	124
S. Flying Horse King's Trumpeter	D. Brooklawn Mary						
†Brooklawn's Cindy	Sr2	305	Apr	439	24	5420	275
S. Brooklawn's Bright Lad	D. Diana of Cinchona						
†Brooklawn's Clara	Jr2	21	Apr	652	26		
S. Broadland Emperor	D. Hilsfarm C. G. Clara						
†Brooklawn's Dolly 2d	Jr2	45	May	607	25	892	38
S. Brooklawn's Bright Lad	D. Brooklawn's Dolly						
Brooklawn's Dottie 2d	Sr2	226	Apr	514	29	4414	231
Brooklawn's Elsie Girl 3d	Jr2	279	May	584	35	5936	309
Brooklawn's Faith 3d	Sr2	238	May	706	38	5736	306
Brooklawn's Gerldyn 2d	Jr2	224	May	577	33	4908	242
Brooklawn's Godey	Jr2	209	May	501	24	3778	174
Brooklawn's Gold Maryann 2d	Jr2	349	May	706	38	8547	422
Brooklawn's Heritage Lass	Jr3	365	Jan	33	2	9171	481
S. Brooklawn Heritage	D. Brooklawn's Lass 2d						
Brooklawn's Holly 2d	Jr2	228	May	589	27	5377	243
Brooklawn's Kelso Iris 2d	Jr2	207	Apr	408	21	3170	166
†Brooklawn's Lady Beatrice	Sr2	305	Apr	111	6	7084	331
S. Brooklawn's Bright Lad	D. Vallyvu Ultra Beatrice						
Brooklawn's Lady Fair 2d	Sr2	144	Apr	453	30	2695	163
Brooklawn's Levity Prudence	Sr2	206	May	585	31	4854	233
Brooklawn's Libby	Jr2	208	May	742	41	5422	298
Brooklawn's Lily 2d	Sr2	257	May	637	38	5743	314
Brooklawn's Lovely Marie 2d	Jr2	188	May	488	25	3427	183
Brooklawn's Mary Maid 2d	Jr2	108	Apr	900	40	3246	143
*¶Brooklawn's Millie 3d	Jr3	102	May	1064	47	3644	152
S. Brooklawn's Bright Lad	D. Brooklawn's Millie						
Brooklawn's Olive May 3d	Sr2	308	May	563	26	6102	276
†Brooklawn's Rosalie 3d	Sr2	305	Apr	39	2	5532	278
S. Brooklawn's Bright Lad	D. Brooklawn's Rosalie						
¶Brooklawn's Rosebud 2d	Jr4	55	May	1631	68	2726	114
S. Rockingham Northerner	D. Brooklawn's Rosebud						
Brooklawn's Rosebud 3d	Sr2	280	May	604	34	6543	285
*¶Brooklawn's Salem 2d	Jr3	75	May	1073	54	2540	119
S. Flying Horse King's Trumpeter	D. Brooklawn's Salem						
Brooklawn Trumpeter's Alta	Jr2	265	May	542	29	6044	333
Graceland's Valentine 2d	Jr2	109	Apr	652	32	2451	118
Heritage Rosie 3d	Sr2	270	May	514	30	5138	265
Larkfield Vicereine 2d	Jr2	154	Apr	464	28	2616	143
†Master's Roslyn 2d	Sr2	305	Apr	137	8	5155	275
S. Brooklawn Heritage	D. Master's Roslyn						
Northerner's Anchor Lindy	Sr2	220	Apr	676	32	5407	249
Northerner's Astonish	Sr2	191	Apr	576	26	3733	186
†Northerner's Fair Lady 2d	Jr2	47	May	708	30	1072	45
S. Brooklawn's Select	D. Northerner's Fair Lady						
Northerner's Godey 2d	Sr2	102	May	780	32	2570	118
†Northerner's Grace	Sr2	305	Apr	183	10	5940	331
S. Rockingham Northerner	D. Unkledox Grace						
Northerner's Kit	Sr3	205	Apr	654	32	4591	237
*¶Northerner's Victoria	Sr3	75	May	1409	62	3448	149
S. Rockingham Northerner	D. Westmont's Lady Victoria						
Northerner's Violetta	Jr2	262	May	697	41	6270	323
Select Sybil	Jr2	179	May	400	19	2791	149
Trumpeter's Abundance	Jr2	262	May	700	38	6479	344
Trumpeter's Alta	Sr3	365	May	295	17	8575	455
S. Flying Horse King's Trumpeter	D. Alta of Osborne Hill						
Trumpeter's Eleneo	Jr2	164	Apr	686	35	3877	200
Trumpeter's Etta of Brooklawn	Jr2	236	May	616	35	5623	294
Trumpeter's Franchette	Jr2	265	May	559	35	5261	268
*¶Trumpeter's Gena	Jr3	75	May	919	58	2391	136
S. Flying Horse King's Trumpeter	D. Maple Lane Afriacnder's Gena						
Trumpeter's Heliotrope	Sr2	236	May	778	41	6418	318
Trumpeter's Indecinc	Jr2	157	Apr	865	41	4816	245
Trumpeter's Lancia May	Jr2	191	Apr	495	25	3351	178
*¶Trumpeter's Laura	Jr4	90	May	1422	69	4302	225
S. Flying Horse King's Trumpeter	D. Laura of Cinchona						
¶Trumpeter's Laura of Brooklawn	Sr2	45	May	1267	57	1739	81
S. Flying Horse King's Trumpeter	D. Laura of Cinchona						
¶Trumpeter's Nancy	Jr3	82	May	1118	57	2952	150
S. Flying Horse King's Trumpeter	D. Fox Dean's Nancy						
Trumpeter's Prudence	Jr2	221	May	729	35	5812	298
Trumpeter's Rosa of Brooklawn	Jr2	216	May	682	34	5857	292
§Andrick, Julia Rhodes & Whissen, Clarence, Mr. & Mrs., Broadview Farms, Broadway, Va. ARHT							
†Broadview's Carmelia	Jr2	277	Mar	492	29	4698	245
†Broadview's Carnation	Jr2	277	Mar	477	25	4544	209
*†Broadview's Daisy Francine	Jr4	135	Mar	1112	46	5333	235
†Broadview's Dottie	Jr2	244	Mar	479	24	4430	208
†Broadview's Judy Kay	Jr2	284	Mar	426	19	6090	264
†Broadview's Rosa Lee 2d	Jr2	215	Mar	554	26	3293	186
†Broadview's Rose Anna	Jr2	280	Mar	345	22	4451	252
†Dairy Maid's Lenora	Sr2	153	Mar	664	33	3658	175
*†Violet's Christine	Sr3	49	Mar	1562	75	2343	112
S. McDonald Farms Grandeur	D. Quail Roost Maxim's Violet						
§Baker, Dale L., Ken Jo Dale Farm, Huntington, Ind. ARHT							
Johnanna King's Kay	Jr2	243	Apr	558	35	5303	282
†Ken Jo Dale K. C. Fannie	Jr2	121	Apr	809	40	3128	144
S. Alfacrest's King's Challenger	D. Madge's Fannie						
Ken Jo Dale K. C. Florette	Jr2	241	Apr	529	36	4302	244
Ken Jo Dale O. K. Pixy	Sr2	193	Apr	705	40	4826	277
§Baker, Dale L. & Janet, Ken Jo Dale Farm, Huntington, Ind. ARHT							
Ken Jo Dale K. C. Vivian	Jr2	164	Apr	629	36	4550	213
S. Alfacrest's King's Challenger	D. Mollie's Tiny of Riverdale						
§Baker, Elmore J., Baker's Guernsey Farm, Wellington, Ohio. ARHT							
†Progressor's Dorene	5	99	Mar	1077	40	3681	142
S. Wilema's Progressor	D. Sultan's Alicia Dolly						
Progressor's Faith	Jr4	327	Mar	399	21	7488	387
§Baker, Frank H., Ken Jo Dale Farm, Huntington, Ind. ARHT							
†Fawnwhite Chief's Katy	Jr2	163	Mar	810	40	4656	232
Fawnwhite Juda's O. K. Jewel	Jr2	331	Apr	443	29	7104	378
Fawnwhite Prince's Jill	Sr2	298	Apr	611	41	6982	365
§Baumgartener Brothers, Grandvu Farm, Wrightstown, Wis.							
†Grandvu Annette	Sr2	244	Apr	566	27	5703	259
†Grandvu Beletta	Jr3	190	Apr	718	34	5424	242
†Grandvu Cavalier's Barbi	Sr2	305	Jan	16		7361	349
S. Grandvu Cavalier	D. Grandvu Barbi						
†Grandvu Cavalier's Deanie	Sr3	202	Apr	474	22	3884	186
†Grandvu Cavalier's Dixie	Sr3	100	Apr	670	37	2663	125
S. Grandvu Cavalier	D. Grandvu Dixie						
†Grandvu Cavalier's Hazel	Sr2	197	Apr	613	32	4651	223
†Grandvu Cavalier's Maid	Sr2	236	Apr	668	28	5884	254
†Grandvu Cavalier's Molly	Sr2	248	Apr	593	25	5712	230
†Grandvu Cavalier's Wendy	Sr2	231	Apr	673	33	5963	277
†Grandvu Etude	Jr4	305	Feb	220	14	7016	375
S. Grandvu Cavalier	D. Grandvu Suetta						
†Grandvu Flirt	Sr2	171	Apr	612	29	4117	183
†Grandvu Gemina	6	144	Apr	721	29	4344	177
*†Grandvu Glee	6	44	Apr	1220	49	1767	72
S. Grandvu Blitz	D. Grandvu Claire						
†Grandvu Judy	Jr3	153	Mar	655	33	3773	161
†Grandvu Kitty	Sr3	171	Mar	692	33	4516	207
†Grandvu Lord's Mazie	6	257	Apr	597	28	6712	311
†Grandvu Lulu Belle	Sr2	219	Apr	654	27	5129	206
†Grandvu Marlene	Sr4	48	Apr	835	40	1389	60
S. Grandvu Cavalier	D. Grandvu Colleen						
†Grandvu Mirth	Jr3	56	Apr	889	38	1696	80
S. Grandvu Cavalier	D. Grandvu Glee						
†Grandvu Myrna	Sr2	75	Apr	617	29	1716	81
S. Grandvu Cavalier	D. Grandvu Mildred						
†Grandvu Neda	Sr3	177	Apr	595	26	4394	189
†Grandvu Prue	Sr3	200	Apr	563	25	4356	192
Beard, Richard, Beard Bon-Air Farms, Georgetown, Ill.							
†Cherry's Butter Maiden	8	119	Mar	899	46	4261	193
S. Lock Shore Harmony	D. Letta of Weasel Creek						
Gallant Lois of Bon-Air	Sr2	365	Apr	502	33	10705	578
S. Cesor Gallant Maxim	D. Cherry's Lois May						
Harriet of Bon-Air	Sr2	365	Apr	111	8	7565	382
S. Ridglydale's Commodore Alert	D. Cherry's First Choice						
Ida May of Bon-Air	Sr2	365	Apr	424	31	8511	481
S. Flora's Maxim	D. Edna of Bon-Air						
Lulu of Bon-Air	5	63	Mar	1217	49	2500	101
S. Ridglydale's Commodore Alert	D. Lady Lue of Weasel Creek						
Maiden of Bon-Air	Jr2	304	May	419	24	5962	308

Marben Ford Siren Sr3 365 Feb 69 4 7863 422
S. Langwater Dorian D. Sherwood Forest Enchantress
Mary Ann of Meadow Lawn 6 361 May 113 8 9454 483
†Orchard Lawn's Dinah's Dolly 7 83 May 1157 57 3013 144
S. McDonald Farms Admiral D. Orchard Lawn's Dinah
Wychwood Patsadell Sr3 365 Apr 13 9203 423
S. Eagle Valley's Pride D. Wychwood Patsy Belle

§Beldon, Paul, Van Wert, Ohio. ARHT
*Achievement's Hildie 7 365 June 73 3 15515 764
S. Coronation Achievement D. Noble Lad's Jewel

§Beyke, Robert A. & Sons, Willow Hill Guernsey Farm, Whitesville, Ky. ARHT
*Collinwood Carmen Sr2 350 May 151 8 6631 339
*†Norol's Foremost Actress Sr3 305 Apr 309 15 6534 306
S. Foremost Souvenir D. Foremost Patricia
*†Paulette of McAfee Farms 5 269 May 718 32 8795 406
†Zephyr Bonnie Whisper Jr2 305 May 313 15 7110 358
S. Cesor Bonnie's Maxim D. Elcoza Whisper
Zephyr Maxim Maid Sr2 365 May 316 12 9615 464
S. Cesor Hoosier Maxim D. Elioza Georgia's Maid

§Bock, Elmer C., Meadow Brook Farm, Malone, Wis. ARHT
*†Meadow Brook's Rex's Agatha Sr3 256 May 768 43 7663 365
*†Meadow Brook's Rex's Aileen Jr4 208 May 973 53 7386 337
*†Meadow Brook's Rex's Anita Jr4 127 May 1047 58 4673 244
†Meadow Brook's Rex's Betty Jr3 262 May 619 27 7413 320
†Meadow Brook's Rex's Blossom Jr3 132 May 831 43 4098 177
†Meadow Brook's Rex's Bonnie Jr3 249 May 742 40 7372 303
*†Meadow Brook's Rex's Byrl Jr3 115 May 1095 54 4293 196
*†Meadow Brook's Wauneta 8 221 May 951 51 8549 419
*†Meadow Brook's Yrene 6 72 May 1437 64 3477 130
S. Star Gift's Cavalier D. Meadow Brook's Lady Topsy

Boswell, H. E., Est., Burkeville Guernsey Farm, Burkeville, Va.
Burkeville G. F. Resolute's Elsa Jr2 290 May 776 45 7667 420
Burkeville G. F. Resolute's Sora Sr2 226 May 1036 58 7186 388
Burkeville Resolute's Girl Jr2 258 May 1111 52 8337 385
Burkeville Rose Max's Molly Jr2 164 May 994 53 5550 289
S. Quail Roost Rose Max D. Springtime's Maxim's Polly
Burkeville Rose Max's Polly Jr2 164 May 825 40 4556 218
S. Quail Roost Rose Max D. Springtime's Maxim's Polly
Buttercup's Maxim's Louise Jr3 365 Feb 200 11 9269 448
S. Buttercup's Maxim of Burkeville D. Greenland Louise
Peg's Maxim's Katie 7 112 May 1107 53 4207 195
S. Peg's Maxim D. Kathleen of Goodvue
Resolute's Maxim's Cupid Sr3 266 May 761 39 7410 353
Resolute's Maxim's Francine Sr2 305 May 772 44 9365 535
Resolute's Maxim's Marie Jr2 364 Dec 355 20 11615 564
S. Riegeldale Emory's Resolute D. Peg's Maxim's Marie
Resolute's Maxim's Marie Jr3 99 May 1587 68 5312 230
S. Riegeldale Emory's Resolute D. Peg's Maxim's Marie
Resolute's Maxim's Pansy Jr3 365 Mar 114 6 9739 530
S. Riegeldale Emory's Resolute D. Cartoogechaye Pansy
Rose's Maxim's Osa Jr3 365 Feb 227 14 9673 514
S. Rose's Maxim of Hamhurst D. Rose's Maxim's Odelia
*Royal's Maxim Glow Jr4 270 May 769 43 7660 390
*Springtime Nellie 5 343 Apr 425 27 8850 430
*Springtime's Maxim's Elsia 5 365 Feb 156 8 10534 517
S. Maxim Springtime's Charlie D. Jonathan's Elsia
Springtime's Maxim's Queen Jr3 357 Dec 377 18 11570 505
S. Maxim Springtime's Charlie D. Diamond's Lois

Boswell, W. L., Burkeville Guernsey Farm, Burkeville, Va.
Blair's Rest Maxim Flora Sr2 58 Apr 1578 67 2783 117
S. Bournedale Maxim Coronet D. Blair's Rest Gloria
Blair's Rest Maxim Virginia Jr3 9 Feb 350 14
S. Bournedale Maxim Coronet D. Benton's Virginia 2d
Burkeville G. F. Ramona Jr2 264 May 741 39 7526 393
*Comet's Frances of Skuggek 5 103 May 1723 75 5513 251
S. Riegeldale Emory's Comet D. Maxie's Cherry Girl
Edisto Farm's Honoria Jr2 263 May 1058 57 9059 440
Francetta of Burke's Tavern Sr3 297 May 708 36 8543 412
Midview Chieftain's Della Sr2 73 May 1403 67 3318 147
S. Midview's Chieftain D. North End Daisy 2d
*Peg's Maxim's Clover 5 114 May 1397 60 5548 246
S. Peg's Maxim D. Dorothy's Maxim's Clover
Southampton Conquest's Joyce Sr2 76 Jan 1213 52 3070 126

Bowman, H. W., East Bethany, N. Y. ARHT
Tarzan's Lady Rebecca Jr4 365 Apr 497 26 11039 574
S. Rilma Kate's Greentree Tarzan D. Rachel Dancy of Valley Forks

§Boyd, Harold H., Zephyr Farms, Fresno, Calif. ARHT
*†Cameo Developer's Andantino Sr4 125 May 992 45 4649 199
S. Cameo Lilly's Developer D. Cameo Soloist
†Fresno Jacinto 7 304 Dec 419 22 8783 418
S. Santa Cruz Holliston Lindo D. Fresno Merle
*†Fresno Jacinto 8 109 May 1077 50 4236 180
S. Santa Cruz Holliston Lindo D. Fresno Merle
†Cloverlawn's Phyllis Sr2 305 Mar 38 1 8091 344
S. Chuckanut Phylbond D. Bonny of Home Comfort Farm
†McKenzie Meadow Daisy Jr3 305 Apr 211 14 7050 394
S. Wandamere Diplomat D. McKenzie Meadow Dora
Zephyr Farms Choice Sr3 286 May 779 40 8395 450
†Zephyr Farms Dvlprs June Sr2 208 May 664 31 4522 256
†Zephyr Farms June's Gretchen Jr4 305 Mar 297 15 8315 439
S. St. James Champion's Chieftain D. Faretti's Farm Bonny June

§Boyd, Loris C., Zephyr Farms, Fresno, Calif. ARHT
*†Zephyr Farms Donna Jean 6 143 May 856 47 4605 266
†Zephyr Farms Dvlprs Jean Jr2 305 Mar 257 15 7313 382
S. Cameo Lilly's Developer D. Zephyr Farms Donna Jean

§Branstetter, W. P. & Sons, Darlington, Ind. ARHT
*†Atom's Electa 5 258 May 751 38 6463 298
†Banner's Lulu Bell Sr2 218 May 707 36 4575 223
†Banner's Royal Ann Jr2 305 May 58 3 3394 160
S. Normandy Banner D. Castleton Frances
†Banner's Selecta May Sr2 157 May 631 35 3537 180
†Banner's September Dawn Jr2 91 May 703 37 1897 91
S. Normandy Banner D. Laddie's Eva Darling
†Castleton Jane Jr4 305 Feb 49 2 6693 309
S. Normandy Helper D. Sunlight's Jannett
*†Laddie's Iris Jane Jr4 243 May 699 32 5220 236
†Laddie's Lucky Lady Jr2 305 May 124 6 5242 257
S. Grain Meadow Laddie D. Atom's Electa
*†Laddie's Luxury Sr3 231 May 1096 46 8077 323
†Laddie's Selected Pet Jr4 305 Feb 123 8 6301 319
S. Grain Meadow Laddie D. Selecta of Eagle Point
†Maude's Beauty Lass Sr3 217 May 794 43 5914 315
†Mineral Point Indiana Cherry 6 305 Jan 288 18 8073 393
S. New Hope Gardenius's Premier D. Susanna of Mineral Point

Briel, B., Savage Farm, Sandston, Va.
Savage Farm's Dolly Jr3 365 Apr 243 14 10420 569
S. Valleywood Valiant Corinthian D. Savage Farm Natalie
Savage Farm's Eleanora Jr3 76 May 1253 53 3050 128
S. Savage Farm's Frederick D. Savage Farm Eleanor
Savage Farm's Frederick's Pride Jr2 61 May 1083 49 2111 94
S. Savage Farm's Frederick D. Savage Farm's Nellie's Pride
*Savage Farm's Madeline Sr4 104 May 1300 62 4828 207
S. Valleywood Valiant Corinthian D. Homestead Foremost's Marietta
Savage Farm's Merrybell Sr2 90 May 1153 53 3306 151
S. Valleywood Valiant Corinthian D. Foxdeans Bell
Savage Farm's Victoria Jr2 265 Apr 597 27 11712 562
S. Larches Victor D. Benton's Blue Bell 2d
Savage Farm's Victor's Rose Sr2 365 Apr 940 47 12138 575
S. Larches Victor D. Savage Farm's Blossom's Pansy

§Brinkman, Ruth F., Echo Farm, Huntington, N. Y. ARHT
†Arbobess P. Dolly Jr2 305 Mar 258 16 6025 316
S. Arbobess Peerless Penman D. Winsome Ada G.
†Caumsett Harbor Cluster Jr2 257 May 417 21 5203 236
†Caumsett Ocean Georgette Jr2 294 May 810 42 9098 430
†Caumsett Ocean Selena Jr2 305 Apr 485 26 8228 367
S. Caumsett Dynamo D. Caumsett Country Lena
†Echo Farm's Dawn Jr2 190 May 685 33 4778 229
Echo Farm's Hope Sr2 365 Mar 178 12 8630 472
S. Rena's Majesty of Wildwood D. Ridgeleigh's Geraldine
*†Joiner's Eva of Granby Farms Jr3 88 May 994 46 3091 148
S. Foremost Joiner D. Eva of Greenwood Farm
*†Mondew of Granby Farms Jr3 167 May 322 13 5720 217
*†Rose-Ann Butterfat's Golden Jr3 305 May 162 7 8999 376
S. Rockwood Butterfat D. Homestead Ambassador's Golden
*†Stonehouse Mercy 5 305 Apr 403 26 7546 413
S. Stonehouse Ebenezer D. Stonehouse Charity

§Britt, W. E., Mrs., Gold View Farm, Asheville, N. C. ARHT
Maxim's Rebecca Rose Sr2 365 Apr 163 9 6910 365
S. Maxim's Sheik of Grassy Grove D. Rebecca of River Ridge Farm
Twin Brook Maxim Belle Sr3 338 Apr 511 26 9853 503

§Brown, Frank D., Jr., Mount Ararat Farms, Port Deposit, Md. ARHT
*†Alert's Delilah of Mt. Ararat Jr3 289 May 592 33 6992 382
†Bethany Noble Bess Jr2 219 May 665 28 5752 264
S. Coldspring's Romulus Noble D. Bethany Wistar's Bess
*†Bolton's Rilma Rose 10 266 Apr 409 26 7868 437
S. Rilma's Cathedral Rose's King D. Trixie's Natie of Bolton
*†Challenger's Aida 6 179 May 957 46 6001 327
*Churn Creek's Opaline Sr4 322 May 783 35 11105 479
*†Clear Springs' Princess Gracie 6 284 May 641 36 7704 441
*†Fancier's Blest of Mt. Ararat Sr4 305 Apr 190 10 9800 487
S. McDonald Farms Fancier D. Viola of Mt. Ararat
*Fancier's Cheeta of Mt. Ararat Sr3 315 May 903 45 11305 568
*†Fancier's Coquet of Mt. Ararat Jr3 305 Jan 295 15 8165 400
S. McDonald Farms Fancier D. Riveredge Alert's Winsome
*†Fancier's Dara of Mt. Ararat Jr3 289 May 662 34 8144 453
*†Fancier's Della of Mt. Ararat Sr3 163 May 1545 62 8219 357
S. McDonald Farms Fancier D. King's Adella of Mt. Ararat
*†Fancier's Diann of Mt. Ararat Jr3 284 May 557 27 6876 345
*†Fancier's Dido of Mt. Ararat Jr3 274 May 802 36 8097 378
*†Fancier's Dolly of Mt. Ararat Jr4 85 May 1453 63 4058 198
S. McDonald Farms Fancier D. Rex's Agnes of Mt. Ararat
†Fancier's Echo of Mt. Ararat Jr2 305 Apr 513 34 6704 383
S. McDonald Farms Fancier D. Bolton's Rilma Rose
†Fancier's Edda of Mt. Ararat Sr2 285 May 950 43 8863 416
†Fancier's Edna of Mt. Ararat Sr2 152 May 903 39 4445 213
S. McDonald Farms Fancier D. King's Adrianna
†Fancier's Elise of Mt. Ararat Sr2 246 May 903 38 7294 325
†Fancier's Eloise of Mt. Ararat Jr2 305 Apr 492 29 7775 413
S. McDonald Farms Fancier D. Wonderboy's Rosalind of Bolton
*†Fancier's Harriet of Mt. Ararat Jr3 270 May 910 42 8481 452
*†Foremost Queeniemae 8 173 May 870 36 7925 327
*†Foremost Raina 7 96 May 1469 57 4763 174
S. Foremost Royal Valor D. Langwater Country Blossom
†Frewvale Alert's Camelia Jr2 107 May 1052 51 3795 180
S. Blakeford Alert D. Plato's Lady Comely of Frewvale
*†Hercules' Dahlia of Mt. Ararat Jr3 274 May 887 44 8979 447
*†King's Adrianna 5 294 May 1332 58 13688 605
*†King's Baroness of Mt. Ararat 5 161 May 1495 65 7859 360
*†King's Luelabell of Bolton 7 95 May 1274 61 4061 205
S. Bolton's Sybarite King D. Bolton's Annabelle Nati?
*†Maple Lane Africander's Gordie 11 282 May 656 32 7709 374
*†Marlboro Patsy Jr4 163 May 1245 50 7880 351
*†Mt. Ararat Fancier's Cochita Sr3 305 May 138 6 12224 562
S. McDonald Farms Fancier D. Leeholme Gaillardia
*†Mt. Ararat Fancier's Dorene Jr3 305 Feb 116 6 10274 474
S. McDonald Farms Fancier D. Mt. Ararat's Azalea
†Mt. Ararat Royal Empress Jr2 237 May 832 35 6689 298
†Mt. Ararat Royal Fairest Jr2 95 May 1160 44 3805 143
S. Mr. Ararat Royal Valor D. Fancier's Chic of Mt. Ararat
†Mt. Ararat Royal Fairy Jr2 73 May 1275 50 2922 121
S. Mt. Ararat Royal Fairy D. Riveredge Alert's Charity
†Mt. Ararat Royal Fawn Jr2 76 Apr 1258 52 2921 131
S. Mt. Ararat Royal Valor D. Mt. Ararat's King's Cody
*†Mt. Ararat Royal Fey Jr2 81 May 1119 46 2720 116
S. Mt. Ararat Royal Valor D. Mt. Ararat Alert's Columbine
*†Mt. Ararat Royal Flame Jr2 84 May 1281 48 3172 118
S. Mt. Ararat Royal Valor D. Rex's Alfontina of Mt. Ararat
†Mt. Ararat Royal Fuchsia Jr2 116 May 1105 42 4014 166
S. Mt. Ararat Royal Valor D. Fancier's Babette of Mt. Ararat
*†Mt. Ararat's Butterfat's Ginnie 6 199 May 1347 51 8640 364
*Mt. Ararat's Challenger Rhea 6 361 Mar 383 21 13525 648
S. Wild Rose's Challenger D. Rose King's Venture
*Mt. Ararat's Fashion's Fair 7 308 May 777 37 10421 527
*†Mt. Ararat's Sabra 8 305 Mar 774 41 12904 575
S. Hilltop Myrtle's Butterfat D. Cherub's Royal Virginia
*†Pharos Border King's Frostana Sr4 195 May 1099 56 8176 418
*†Rex's Aleen of Mt. Ararat 6 132 May 829 41 5806 272
*†Rex's Ariadne of Mt. Ararat 6 63 May 1623 61 3057 132
S. Rex's Vox Pop of Bolton D. Mt. Ararat's Caroline's Austell
*†Rex's Caro-Babe of Mt. Ararat Jr4 72 Apr 1483 60 3450 157
S. Rex's Vox Pop of Bolton D. Mt. Ararat's Caroline Babe

*†Rex's Cola of Mt. Ararat Sr3 222 May 1268 50 9718 428
*†Rex's Colleen of Mt. Ararat Jr4 248 May 1099 48 9359 408
*†Rex's Cowslip of Mt. Ararat Jr4 93 May 1508 67 4650 210
s. Rex's Vox Pop of Bolton D. Mt. Ararat's Volunteer Betsy
†Rex's Dearie of Mt. Ararat Jr3 102 May 1706 73 5705 248
s. Rex's Vox Pop of Bolton D. Riveredge Premier's Bella
*Rex's Deborah of Mt. Ararat Jr3 308 May 712 29 8368 357
*†Rex's Dixanna of Mt. Ararat Jr3 152 May 1309 51 7420 344
*†Rex's Dorthea of Mt. Ararat Sr3 273 May 1075 45 10519 462
*†Rex's Dream of Mt. Ararat Sr3 75 May 1494 56 3555 147
s. Rex's Vox Pop of Bolton D. Mt. Ararat's Butterfat's Ginnie
†Rex's Drusilla of Mt. Ararat Jr2 305 Feb 196 9 7730 335
s. Rex's Vox Pop of Bolton D. Fancier's Babette of Mt. Ararat
*†Rex's Duchess of Mt. Ararat Jr3 191 May 1077 49 7233 365
Rex's Ella of Mt. Ararat Jr2 308 May 856 44 10772 487
†Rex's Exquisite of Mt. Ararat Jr2 285 May 875 37 8686 367
†Royal's Emerald Mt. Ararat Jr2 281 May 748 38 8565 400
*†Valiant's Charm of Mt. Ararat Sr4 205 May 1250 61 9319 454
*†Wonderboy's Rosalind of Bolton 7 96 May 1656 77 5292 261
s. Leda's Wonderboy of Bolton D. Rex's Rosilie of Bolton

§Brown, S. E., Brown Farm, West Swanzey, N. H.
†Cybatina Hazel Jr2 305 Mar 523 38 7389 456
s. Wesana Coronado D. Prosit's Midget
†Cybatina Miriam Jr3 145 May 1132 55 5694 272
s. Wesana Coronado D. Prosit's Treasure
†Cybatina Nancy Jr2 305 Mar 110 7 7457 433
s. Wesana Coronado D. Prosit's Fashion
*†Cybatina Virginia 5 145 May 1548 68 7093 340
s. Prosit's Hornet D. Prosit's Fashion

Burton, Oliver M., Burton Lane Farm, Lake Forest, Ill. ARHT
Adelmer's Sargon Catherine 9 146 May 1149 60 5563 285
Burton Lane's Alert Ideal Jr3 271 May 931 57 9207 497
*Burton Lane's Sargon Glenna 5 365 Apr 537 29 14802 751
s. Green Meads Sargon D. Tianna's Edith
*Burton Lane's Sargon Gorgeous 5 119 May 1675 84 6266 284
¶Burton Lane's Sargon Happy Sr3 281 May 539 31 6175 303
*†Burton Lane's Sargon Helen Jr4 193 May 776 43 6315 326
*Burton Lane's Sargon Hope Jr4 343 May 1148 66 14204 727
*Burton Lane's Sargon Isabel Sr3 181 May 1535 78 9279 425
†Burton Lane's Sargon Jewel Sr3 67 May 1187 60 2631 135
s. Green Meads Sargon D. Adelmer's Alert Constance
Burton Lane's Supreme Kate Sr2 256 May 1027 57 8952 469
Burton Lane's Supreme Kathryn Sr2 257 May 923 37 8034 311
Burton Lane's Supreme Kinchin Jr2 268 May 861 50 8114 417
Burton Lane's Supreme Kirsten Jr2 254 May 1161 57 10228 451
Burton Lane's Supreme Lenora Jr2 94 May 1399 60 4318 164
s. Valor's Faithful Supreme D. Burton Lane's Alert Honora
Burton Lane's Supreme Linda Jr2 153 May 1260 58 6237 241
Burton Lane's Supreme Lorraine Jr2 162 May 1198 59 6538 293
†Burton Lane's Supreme Lynn Jr2 92 May 1046 47 3158 139
s. Valor's Faithful Supreme D. Burton Lane's Sargon Heather

§Caesar, O. S., Dorvillee Farm, Barrington, Ill. ARHT
†Dorvillee Major's Toots Sr2 258 Feb 459 25 7217 338
†Gingerbread of Croxmar Jr3 305 Feb 366 22 8099 365
s. Rock Creek Reaper D. Peri's Gingerette of Croxman
†Reaper's Golden of Corxmar Sr2 305 Feb 596 31 8614 369
s. Rock Creek Reaper D. Roger's Gilda of Croxman
†Reaper's Julie of Croxmar Jr3 275 Feb 596 32 6948 331
s. Rock Creek Reaper D. Peri's June of Croxman

Caldwell, R. B., Hazelwood Farms, Chester, S. C. ARHT
¶Hazelwood's Callie Jr3 227 May 909 37 7350 299
¶Hazelwood's Elberta Sr2 305 May 64 2 8425 393
s. Klondike Hollistar D. Hazelwood's Loretta
Hazelwood's Hollimay 5 221 Apr 781 36 6628 317
Hazelwood's Jule Sr4 265 May 683 34 8300 389
¶Hazelwood's Leola Jr2 240 May 1018 43 7391 312
¶Hazelwood's Loris Jr2 241 May 755 35 6206 280
¶Hazelwood's Marilyn Sr2 105 May 1007 39 3626 145
s. Klondike Hollistar D. Hazelwood's Gladys
Hazelwood's Maxine Jr2 365 May 329 17 9886 485
s. Hazelwood's King Maxim D. Hazelwood's Rosetta
Hazelwood's Nanet Sr4 340 May 328 13 8660 432
¶Hazelwood's Rosetta 5 186 May 824 37 5777 252
¶Hazelwood's Stella Jr3 244 May 485 28 5187 277
Hazelwood's Venus Sr3 360 May 577 27 10462 461

Camp, Edith Clay, Holliknoll Farm, Franklin, Va. ARHT
¶Holliknoll Maxim Martha Jr2 140 May 935 60 4642 264
Holliknoll Royal Ada Sr2 61 Apr 1318 75 2566 152
s. Rockingham Royal Sailor D. Coker Silver Viola

Camp, W. M., Holliknoll Farm, Franklin, Va. ARHT
*Appin's Nell 7 274 May 515 23 8022 358
¶Benjamin's Choice Bellona Jr2 41 May 1486 66 1934 82
s. Riegeldale Illustrious Benjamin D. Riegeldale King's Choice
¶Cesor Elliton's Lassie Jr2 192 May 972 44 6647 275
¶Clear Springs' Majesty's Fern Jr2 192 May 558 26 3849 182
*Dinsmore Maxmost Floral Sr4 283 May 475 26 6785 359
*Fairlawn Maxim's Hortense Sr4 61 Apr 1235 47 2562 106
s. Quail Roost Rose Maxim D. Fairlawn Burnella
¶Hillandale Jewel's Eliza Jr2 284 May 689 36 7166 343
¶Holliknoll Barba Jean Jr2 305 Apr 712 40 11064 550
s. Rockingham Royal Sailor D. Carol Zada Rosemary
¶Holliknoll Foremost Kit Jr3 92 May 1198 56 3715 168
s. Rockingham Royal Sailor D. Camp's Foremost Kimberly
¶Holliknoll Royal July Jr2 244 May 1156 47 9233 375
Holliknoll Royal Rose Jr2 365 Apr 314 15 15320 706
s. Rockingham Royal Sailor D. Burch's Butterfat Violet
¶Riegeldale Conqueror's Darling Sr3 207 May 828 42 6088 297
¶Vaughandale's Petite Jr2 209 May 1068 49 8647 375
*¶Wilburn Little Minnehaha Sr4 47 May 1438 68 2069 93
s. Sherwood Forest Don D. Wilburn Challenger's Minnehaha

§Cessna, Ralph H., Five Spruce Farm, Jerry City, Ohio.
†Caswell's Inspiration Gretchen Jr2 284 May 427 25 6380 332
*†Caswell's Supreme Blossom Jr4 305 May 374 23 9288 435
s. McDonald Farms Gordon D. Caswell's Matchless Blossom
*Caswell's Supreme Rebecca Jr3 305 May 270 17 8298 415
s. McDonald Farms Gordon D. Caswell's Rebecca

Chadwick, Joseph A., Chadwick Farm, North Ogden, Utah. ARHT
¶Cleo's Flossy Girl Sr4 143 May 1049 58 5852 288
¶Gwen's Toby of Green Valley 5 143 May 1250 50 6461 280
†Poppy's May of Green Valley Sr2 64 May 755 28 1645 60
s. Dude of Sun Shine Valley D. Curt's Poppy of Green Valley
¶Rosette Daisy of Green Valley 5 198 May 1034 47 7711 343

Champlin, William H., Haven Hill Farms, Rochester, N. H.
*Argilla Rose Louise 6 87 May 1569 65 4258 175
s. Alfalfa Farm Philosopher D. Wyebrook Rose Louise
*Blakeford Cornelia 5 178 May 1191 58 7528 359
¶Flute of Haven Hill Sr2 289 May 909 48 8565 423
¶Forges Rosenda Sr2 195 May 910 49 6018 320
¶Mandolin of Haven Hill Jr2 218 May 1017 56 7183 360
Rosewald Golden Bloom Jr3 119 May 1624 70 6421 289
¶Rosewald Grace 6 116 May 1102 52 4296 192
s. Mussolini D. Klondike Gracious
*Savery's Cheerful 5 64 May 1726 72 3528 145
s. Argilla Charter D. Savery's Countess
*¶Secret's Paragon Sr4 213 May 1128 58 8493 414

Cheney, B. Austin, Trustees u/will, Falcon's Flight Farms, Litchfield, Conn. ARHT
*¶Brian Boru Commentator's Edith 6 221 Apr 904 54 9221 473
*¶Falcon's Althea 6 186 Apr 1264 57 9681 399
¶Falcon's Ideal Sr2 152 Apr 918 46 5081 233
¶Falcon's Idol Jr2 191 Apr 739 40 5532 265
¶Falcon's Josie Jr2 145 Apr 1050 45 5268 225
*¶Falcon's Rowena 10 94 Apr 1483 62 4663 202
*¶Flat Brook Her Sunrise Jr3 227 Apr 556 33 6638 355
*¶Holcomb's Daphne Jr4 227 Apr 761 48 7547 430
*¶Sterlingold Claudia Jr3 228 Apr 883 45 8341 375
*¶Sunny Lea Adrienne Jr4 241 Apr 1066 52 10365 465
s. King Sequel of Sunny Lea D. Lady Olympus of Sunny Lea
¶Sunny Lea Anita Sr3 305 May 107 6 9269 457
s. King Sequel of Sunny Lea D. Bates' Salleyanna
*¶Wood Ford Wendie Jr3 198 Apr 883 47 6768 328

§Clark, William C., Quarry Valley Farms, Lahaska, Pa.
Cornelian of Quarry Valley Farm Sr2 102 May 1004 47 3549 162
s. Coldspring's Hardwick's Royal D. Quarry Valley's Cornelian
Craiglan Gambol Jr4 279 May 879 43 8169 439
Pad's Emerald of Q. V. Sr3 69 May 993 52 2083 104
s. Riegeldale King's Lad D. Quarry Valley's Emerald
†Quarry Valley Lad's Jessie Jr2 259 May 672 34 5885 273
*†Quarry Valley's Jessie 6 305 Apr 481 29 8220 433
s. Robin Run's Robin D. Annie of Pine Grove Farm
Quarry Valley's M. Bamba Jr2 61 May 1183 58 2099 99
s. Rockingham Monitor D. Quarry Valley Bamba Lena
*†Quarry Valley's Spinel Sr4 202 May 1234 57 8143 369

§Clark, William C., Mr. & Mrs., Quarry Valley Farms, Lahaska, Pa.
†Lad's Ruby of Q. V. Jr3 186 May 1050 49 6105 280
†Lad's Turquoise of Q. V. Jr3 187 May 932 51 5528 315
Monitor's Diamond of Q. V. Jr3 137 May 813 47 4100 213

Coble, George S., Maegeo Farms, Lexington, N. C.
*†Alert's Best Yet of Mt. Ararat Sr4 185 Apr 804 35 7602 336
*†Alert's Chalice of Mt. Ararat Jr4 126 Apr 943 41 5292 254
s. Langwater Alert D. Maple Lane Africander's Gordie
*†Alert's Dottie of Mt. Ararat Jr3 253 Apr 624 34 7211 359
*¶Birch Brae Finesse 8 135 May 1363 61 6423 278
Calder Farm Mary Baby 5 104 May 1278 62 4604 216
s. Calder Farm Ideal D. Calder Farm Doll Baby
¶Clara's Valor's Gypsy Jr2 150 May 1092 57 5528 225
Clara's Valor's Lily Sr2 101 May 851 39 3561 136
s. Clara's Valor D. Maxim Majesty's Jean
*Coble's Jenny Sr2 228 May 901 45 7334 340
*¶Coble's Prince Max's Ashley Sr3 74 May 1116 69 2709 147
s. Quail Roost Prince Max D. Drucilla of Lone Elm
*Coble's Prince Max's Beauty Jr3 117 May 1403 66 6020 260
*Dinsmore Maxmost Theta Sr3 300 May 731 37 10978 483
Edisto Farm's Nulma Jr3 365 May 337 16 11563 480
s. McDonald Farm Super Prediction D. Fairholme Nectarine
¶Graceland La Noce Frankey Jr2 305 May 495 30 7722 406
s. Bournedale Maxim La Noce D. Graceland Max Bess
¶Grand View Noble Belle Jr2 225 May 598 32 5633 300
*¶Hazelwood's Kite 5 137 May 1398 60 6783 294
Hillandale Golden Claire 7 243 May 1198 62 9898 486
*Hillside Maxim P. Barbara Jr3 115 May 1269 53 5227 225
¶Hillside Maxim P. Marigold Jr2 137 May 831 41 4454 200
¶Hillside Maxim P. Primrose Sr2 71 May 1147 45 2779 113
s. Maxim's Prince of Grassy Grove D. Cummings' Golden Globe
¶Hillside Maxim P. Rachel Jr3 136 May 877 42 5284 246
¶Hillside Maxim P. Rosebud Jr4 85 May 966 41 3230 148
s. Maxim Prince of Grassy Grove D. Marcus' Violet
Langvalley Apple Blossom Sr2 365 Apr 204 11 13548 666
s. Nanita's Crown Prince D. Annie of Madrey Farm
*Langvalley Belle Ring 6 341 May 1077 53 14769 670
*¶Langvalley Poppy Jr4 305 Apr 50 2 7923 348
s. Langwater Meadow King D. Maywick's Polly
*Laurel Locks Coretto 7 85 May 1750 79 4987 240
s. Laurel Locks Valleywood D. Laurel Tony's Loretto
*Mattie Maxim's Kaye 5 107 May 1114 52 4637 241
*Maxim Majesty's Jean Sr4 94 May 1340 52 4408 188
s. Croasdaile's Maxim's Majesty D. Pine Wood's Jean
Maxim's Majesty's Lindy Jr3 346 May 563 30 6853 335
¶Maxim's Majesty's Polly Jr3 305 Apr 246 12 6714 306
s. Croasdaile's Maxim's Majesty D. Pine Wood's Jean
Midview Chieftain's Lizzie Sr2 319 May 940 40 9339 455
Nora's Royal Bell 6 161 May 1231 53 7821 343
Quail Roost Ideal Pet 5 313 May 897 48 9616 493
*¶Sunnyside Cindy 6 150 May 1112 39 6320 235
*¶Traxdale Knickmost Keepsake Jr3 149 May 864 38 5870 260
Valor's Luxury Sr2 248 May 1075 55 9361 448
¶Wethersfield Queen Jr4 137 May 693 33 5030 200

§Cochard, C. C., Hoosier Heart Farm, Greenfield, Ind. ARHT
†Graceland Bomber's Charity Jr2 262 May 679 38 6030 316
†Hoosier Heart Jane Jr2 103 May 1220 54 3978 165
†Hoosier Heart June Jr2 140 May 938 42 4295 196
*†Lone Elm Queen 9 144 May 1235 55 5969 251
*†Norol Farms Quenchion Jr3 186 May 1010 44 6201 259
*†P. V. Beacon's Beauty Sr4 111 May 1064 46 3992 180
*†Shady-Lawn Rebecca's Lady Jr4 169 May 906 43 4900 256
*†Siebway Rose King's Princess Jr3 193 May 964 48 6291 280

Coe, Clyde L., Mo-La-Jac Farms, Dothan, Ala. ARHT
¶Actor's Helen 7 213 May 1063 44 8091 317
¶Gippy Glory Boy's Pollyanna 8 213 May 636 36 5457 359

¶Gladys' Princess Joy 6 193 May 552 22 3936 188
¶Mar-Jons Eva 7 111 May 865 40 3414 160
¶Mar-Jons Shug 8 213 May 491 25 4005 200
¶Mo-La-Jac Noble Anna Sr3 55 May 1098 39 1960 80
S. Willowood Maxim's Noble Maxim D. Gippy Glory Boy's Pollyanna
¶Mo-La-Jac Noble Carolyn Jr4 201 May 632 35 4488 272
¶Mo-La-Jac Noble Clara Jr3 74 Apr 936 47 2337 113
S. Willowood Maxim's Noble Maxim D. Mo-La-Jac Charity
¶Mo-La-Jac Noble Cora Jr2 166 May 728 36 4217 226
¶Mo-La-Jac Noble Fay Jr2 105 May 450 19 1841 82
S. Willowood Maxim's Noble Maxim D. Mo-La-Jac Faith
¶Mo-La-Jac Noble Fortune Jr4 181 May 676 31 5161 274
¶Mo-La-Jac Noble Halo Sr3 213 May 700 36 5267 282
¶Mo-La-Jac Noble Hattie Jr2 213 May 438 23 3330 180
¶Mo-La-Jac Noble Hazel Sr2 141 May 686 34 3379 177
¶Mo-La-Jac Noble Irene Sr3 183 May 915 46 6135 337
¶Mo-La-Jac Noble Julia Sr2 72 May 979 38 2120 83
S. Willowood Maxim's Noble Maxim D. Poyner's Julieanna
¶Mo-La-Jac Noble Rolina Sr3 182 Apr 683 30 5311 280
¶Mo-La-Jac Noble Susan Sr2 61 May 745 32 1620 65
S. Willowood Maxim's Noble Maxim D. Mar-Jons Snug
¶Mo-La-Jac Princess Helen 6 111 May 1180 44 4442 184
¶Mo-La-Jac Rex's Mary Jr3 213 May 758 36 5939 285
¶Squire's Fair Lady 8 92 May 1260 55 3756 163
S. Gayoso Squire D. Greeno Fair Queen

§Coleman, Walter, Bunker Hill, Ind. ARHT
†Anna's Premium of Marolyn Jr2 36 June 1190 50 1415 59
S. Pine Manor Golden Baron D. Nymeyer's Anna
†Dolly Louise of Marolyn Sr2 122 Mar 643 30 2824 137
S. Pine Manor Golden Baron D. Conevieve's Daisy Mae
†Genevieve's Daisy Mae 5 122 Mar 670 32 3153 161
S. William of Nymeyer's Farm D. Princess's Genevieve
†King's Eureka Fanny Jr3 90 Mar 738 40 2087 110
S. King's Pet of Carroll Land D. Eureka Princess

§Collins, Earle J., Riverlane Farm, Dundee, Ill. ARHT
*†Chief's Rose's Lady Jr4 204 Feb 539 23 5800 262
*†Golden Acres Superior Lady Jr4 305 Feb 330 18 9159 463
S. Dairy Queen's Superior D. South Wind May's Lady
*†Golden Memoir's Cora Jr3 259 Jan 539 26 8196 383
*†Highland Place Mayflower Jr4 294 May 365 22 6572 331
*†Long View Goldust 2d Jr3 214 May 1055 42 8547 346
†Martha of Lybarger's Farm Jr3 282 Feb 528 28 7662 353
†P. A. Comeliness Sr3 305 Feb 234 12 8877 443
S. Golden Grange Static D. Sunnydale's Comeliness
†P. A. Levity Queen Jr4 167 Apr 828 43 5500 277
S. Normandy Levity King D. Normandy Gretchen
†Pink Star Jr3 305 Apr 577 33 9833 480
S. Rose Lawn's Avaitor D. Valor Pink
†Pleasant Dreams of The Glen Sr3 305 Feb 133 8 7140 383
S. McDonald Farms Educator D. Nightmare of The Glen
†Rose Marie's Flossie Jr4 213 Feb 564 35 5326 296
S. Birchfield Pharaoh D. Big Bob's Rose Marie
*†Star Gypsie Goldenglow Sr4 305 Feb 281 18 7037 401
S. Ruth's Valor of Versailles D. Star of Gypsie Goldenglow
†Valor Pink 5 305 Feb 276 17 9058 448
S. Martha's Valor Text D. Standard's Polyan

Colonial Kitchen, Incorporated, The, Colonial Hill Farm, Hamburg, N. Y. ARHT
Colonial Hill Cora Jr3 83 May 1464 64 3797 175
S. Foremost Combination D. Paynehurst Princess Carol
Colonial Hill Duchess Jr2 272 May 691 37 6820 335
¶Colonial Hill Rex's Milkmaid Jr2 305 Feb 55 3 8241 429
S. Cathedral King's Caesar D. Paynehurst Rexie
Colonial Queen of The Hill Jr2 182 May 957 59 6263 319
¶Garwood Mussolini's Lorna Sr2 223 May 726 47 6135 329
¶Honey Brook Craftsman Grace Jr2 305 Mar 165 8 6780 323
S. Langwater Craftsman D. Golden Grace of Brinton Farm
*Idylbrook Edith 6 323 May 1232 70 15207 806
Love's Peerless Snowflake Jr2 358 May 720 35 9200 438
McDonald Farms Pre Karla Jr2 183 May 840 47 5548 275
¶Rog-Rexie's Violet Jr4 305 Feb 27 1 11499 548
S. Rog Mar Florist D. Paynehurst Rexie
*Tarzan's Wildflower 7 172 May 1543 85 9773 472
Windwood Forester Pensive Jr2 282 May 847 43 8665 430

Coopper Gate Products Company, The, Basking Ridge, N. J.
*Afton's Donna Constanza 7 258 May 1497 73 14337 682
¶Antietam Charlot Jr4 234 May 979 43 9840 416
*¶Beaverbrook Blossom Sr4 140 May 1317 65 7067 347
*¶Bondwick's Nymph 7 154 May 1270 52 7841 301
*¶Bondwick's Valiant Rose Sr4 149 May 1426 57 7234 292
*Foremost Royal's Jackie Jr4 51 May 2131 99 3322 157
S. Foremost Royal Valor D. Maple Lane Africander's Jackie
¶Frewvale Alert's Louise Sr2 244 May 835 45 7869 365
¶Innisfree Romulus'Carrie Jr2 110 May 1347 60 4776 212
S. Coldspring's Romulus Laddie D. Silver Barn Marge
*Kitchener Royal Princess 6 195 May 1610 84 10719 543
*Silver Barn Marge 6 180 May 1785 90 10622 508
*Strongheart's Golda Jr4 268 May 1261 63 13587 614
*Willowmere Pearl 8 123 May 2357 102 9603 448

§Craig, R. A., Dr. & Mrs., Leafy Lane Farm, Kokomo, Ind. ARHT
*†Cadette of Leafy Lane Jr4 305 Apr 301 17 8819 434
S. Ranger's Ajax of Leafy Lane D. Royal's Gracie
*†Craig's Gypsy Fortune 8 305 Apr 179 8 6946 322
S. Royal's Val Dasher D. Eureka King's Gypsy
†Destiny of Leafy Lane Jr2 167 May 677 38 3816 212
*Eda of Leafy Lane Sr3 333 May 756 42 10751 509
†Loyalty of Leafy Lane Sr2 152 May 864 48 4370 229
†Sun Gold of Leafy Lane Jr2 267 May 705 42 6723 367
†Trade Winds of Leafy Lane Jr2 240 May 823 40 6940 339

§Crumb, Herbert H., Oxford Homestead Farms, Oxford, N. Y.
†Riverview Matchless Golda Sr3 69 Mar 1412 52 3102 116
S. Brother of High Fields D. Riverview Sue Marie
†Riverview Matchless Helga Sr2 244 Mar 368 18 4996 280
†Riverview Matchless Wanda Jr4 40 Mar 1308 50 1649 63
S. Brother of High Fields D. Oswego Falls Gay Wally
†Riverview Moneta 6 305 Feb 174 8 8930 403
S. McDonald Farms Chief D. Tarbell Farms Peerless Moira
†Riverview Sue Marie 8 305 May 27 1 9157 356
S. Goldridge of The Grove D. Tarbell Farms Ultra Sue
†Tarbell Farms Peerless Moira 11 141 Mar 893 49 4838 211

§Davis, Eugenia C., Crumdale Farm, Berwyn, Pa. ARHT
*†Kelso's April 6 305 June 98 5 7928 439
S. Kelso's Lullaby's Crusader D. Kelso's Dewdrop
*†Kelso's Beverly Jr4 182 June 869 49 6308 361
*†Riveredge Alert's Charity 6 75 Apr 1204 58 3368 174
S. Langwater Alert D. Wolfpen Cherry

Davis, L. G., Terrace Farm, Linwood, N. C.
¶Midlothian Golden Emma Jr2 305 May 240 12 9050 455
S. Graceland Max's Golden D. Dean's Tonny
¶Reece's Conqueror's Cammie Jr2 236 May 778 43 6862 337
¶Riegeldale Ben's Joyful Jr4 244 May 723 41 6912 402

Dickinson, John L., Charleston, W. Va.
¶Quincy Caroler Caroline Jr4 134 May 903 50 4592 259
¶Quincy Caroler Ruth Sr2 293 June 731 38 8605 431
¶Quincy Peer Louisa Jr2 252 June 719 35 8480 416
¶Quincy Pilgrim Ann Sr3 150 June 950 45 5622 276
S. Villa-Way Pilgrim D. Brownlie Ultra Ann
¶Quincy Pilgrim Carnation Sr3 185 June 919 41 6897 331
¶Quincy Pilgraim Glory Jr4 305 Apr 448 25 10349 529
S. Villa-Way Pilgrim D. Jobetty's Glory
¶Quincy Royal Carnation 7 111 June 1298 43 5293 209
S. Tarbell Farms Royal Master D. Quincy Ultra Carnation
¶Quincy Yeoman Beldame Sr4 77 June 1248 47 3331 139
S. Quincy Yeoman D. Quincy Challenger Beldame
¶Quincy Yeoman's Crystal Jr4 118 June 1072 39 4807 194
S. Quincy Yeoman D. Quincy M. Crystal

§Downey, Fred C., Woodside Hall Farms, Williamsport, Md. ARHT
*†Woodside Hall Idea Sr3 275 Apr 525 24 6802 317
*†Woodside Hall Isobel Sr4 131 Mar 865 43 4844 244
†Woodside Hall Knollton Krystal Jr2 70 Apr 796 31 1970 85
S. Franchester Knollton D. Woodside Hall W. Gardenia
†Woodside Hall Lady Iris Jr4 64 Apr 793 42 1654 79
S. Blakeford Mikado D. Woodside Hall Knollton Daffodil
†Woodsied Hall Lady Janice Jr3 275 Apr 468 28 5129 280
†Woodside Hall Lady Karma Jr2 127 Apr 823 39 3537 157
†Woodside Hall Lady Kexia Jr2 193 Apr 542 27 4031 194
†Woodside Hall Lady Konnie Sr2 124 Apr 794 39 3746 195

§Duff, W. F. & Son, "Duffields," Lebanon, Ind. ARHT
†Duffield F. Dolly Jr3 121 May 1165 51 4507 202
†Duffield F. Elaine Jr2 249 May 782 38 6456 277
†Duffield F. Flora Jr2 106 May 1021 46 3326 140
S. Douglaston King Farouk D. Duffield Flossie
†Duffield F Judith Jr2 225 May 1081 48 8049 320
†Duffield F. Maybelle Jr2 99 May 855 38 2711 112
S. Douglaston King Farouk D. Duffield Mabel
†Duffield F Pearl Jr2 220 May 846 40 6307 328
†Duffield F. Virtue Jr2 48 Mar 895 39 1330 59
S. Douglaston King Farouk D. Duffield King's Virginia
Duffield F. Viva Jr2 365 Apr 299 14 8371 363
S. Douglaston King Farouk D. Duffield King's Virgie

Eby, Mervin, Lookwell Farms, Elkhart, Ind. ARHT
†Blossom's Rushwood Bess Sr4 163 May 1212 60 7666 358
S. Kesswall's Challenger's Duke D. Raemelton Golden Blossom
*¶Linwood's Golden Irene Jr3 240 May 1187 63 10742 533
Lookwell Onward Charm Jr2 238 May 824 32 7506 300
Lookwell Peso's Alida Jr2 108 May 942 43 3449 154
Lookwell Peso's Flossie Sr2 282 May 701 30 8017 325
Lookwell T. Beda Jr2 336 May 797 39 9140 458
Lookwell T. Bella Jr2 92 May 1277 62 3973 181
S. Langwater Timothy D. Orchard Lawn's Heather-Bloom
Lookwell Valor's Jean Jr2 297 May 759 39 8138 393
Lookwell Valor's Mirth Jr2 296 May 830 39 8794 403
†Meadow Brook's Rex's Beatrice Jr3 163 May 744 35 4734 202
*Meadow Lodge Climax's Glow Jr3 364 May 463 25 10447 489
*¶St. Albans Actor's C Hale Spot Sr4 270 May 1383 70 13978 683
*St. Albans Actor's Faith C. Jr3 365 Apr 693 43 13444 734
S. Wildwood Actor's August D. St. Albans Count's Faith A.
†St. Albans Glamour's Rex Baby Sr3 160 May 875 47 5034 250
†South Wind Columbine's Garnet Jr2 164 May 951 40 5607 232
Starr Farm Audrey Sr4 92 May 1046 40 3421 140
S. Ovilea Alexander D. Loma Supreme's Aline
Valley Set Timothy's Renoun Sr2 265 Apr 524 32 6205 333

§Fenn, H. K., Idlehour Farm, Hendersvonville, N. C.
*†Five Oaks Lib 6 110 May 1066 40 3600 151
†Idlehour's Charm Jr4 157 May 996 45 4927 230
*†Idlehour's Gloryanna 5 45 May 1126 53 1620 76
S. Fanning Field's Henry D. Minnetonka's Morning Glory
Idlehour's Holli-Princess Jr3 83 Apr 664 32 1865 90
†Idlehour's Pamela Sr3 68 May 1173 47 2594 101
S. Klondike Kane D. Gaymist's Peggie
†Idlehour's Sarah Jr4 88 May 932 42 2730 123
S. Quail Roost King Brilliant D. Five Oaks Lib

Fitzpatrick, W. C., Dothan, Ala. ARHT
¶Mo-La-Jac Ben's Sunshine Jr2 114 May 817 35 3041 143

§Fleitas, Allison F., Winlochan Farm, Greenville, Del. ARHT
*†Brightside Mona 6 49 May 1670 104 2521 166
S. Quincy Starshoot Advance D. Brightside Sophie
*Noel's Goldy of Hill Girt 5 365 May 396 27 12031 742
S. Hill Girt Noel D. Golden Girl of Hill Girt
*†Winlochan B. R. Charm Jr3 305 May 835 53 9433 572
S. Brightside Rambler D. Brightside Glenda Charm
*†Winlochan Countess Dora Jr3 65 May 1532 84 3299 188
S. Hill Girt Count D. Doris of Twin Oaks Farm
†Winlochan Princess Pat Jr2 183 May 1028 57 6266 370

Forges Farm, Incorporated, Plymouth, Mass.
*Argilla Furlough's Twilight Jr4 152 Apr 1289 70 7255 367
*Basquaerie Janearius Sr4 244 May 1224 52 10296 439
*Endean Tea 5 365 Apr 497 31 15048 810
S. Valleywood Valiant Crusader D. Endean's Fiona
Forges F. H. Sequel Jr2 61 May 1124 50 2190 100
S. Flying Horse Promise D. Forges Galli-Sequel
*Forges Heiress Sr3 291 May 1035 56 12178 610
Forges Kathleen Sr2 220 May 708 37 6148 311
Forges Marla Jr2 138 May 1130 60 5650 265
*Forges Meadow Daisy Sr3 353 May 751 48 12953 734
*Forges Parity 5 152 May 1492 78 7464 356
Forges Primrose Belle Jr3 207 May 931 51 8416 443

Forges Renetta Sr2 365 Apr 492 28 12481 629
s. Flying Horse Promise D. Forges Royal Rena
Forges Rose Bell Jr2 206 May 1144 52 8249 359
Forges Royal Bell Jr2 294 Apr 739 39 8310 389
*Forges Royal Rolla 5 183 May 1384 66 9109 410
Forges Sandra Sr4 70 May 1425 68 3220 142
s. Flying Horse Promise D. Forges Royal Cricket
*Forges Sedate Sr4 257 May 959 51 10422 539
*Forges Senorita 6 183 May 1161 60 8423 447
s. Forges Victor D. Forges Galli-Sequel
*Forges Starbright Jr4 365 Feb 219 16 12249 625
s. Forges Better Times D. Forges Star
*Forges Sunny Maid Sr3 365 May 18 1 12471 637
s. Flying Horse Promise D. Forges Sunbeam
*Forges Tilly Prim Sr4 179 May 1294 65 8205 403
*Forges Vita Belle Sr3 92 May 1361 72 4250 200
s. Rosewald Bell Boy D. Forges Victor's Vita
¶Rosewald Colleen 5 260 May 791 41 11262 553
s. Langwater Darius D. McDonald Farms Colleen

§Foust, Howard Smith, Mayfair Farm, Plain City, Ohio. ARHT
†Count's Macie of Penn Villa Jr2 71 Feb 825 43 2140 103
s. Caumsett Danish Count D. Myrna of Penn Villa
†Count's Rose of Penn Villa Jr2 121 Feb 766 39 3162 162
s. Caumsett Danish Count D. Rose Sabia of Penn Villa
†Leonard's Royal Harlene Jr2 164 Feb 730 36 4210 195
s. Leona's Leonard of Mapledale D. Royal Violet Sunbeam
†Manevi's Margo Sr2 132 Feb 1039 52 4821 229
†Manevi's Rosita 5 105 Jan 1199 56 4431 207
†Mayflower's Marlene Jr2 164 Feb 496 21 4054 178
†Mayflower's Mary Ann Sr2 305 Jan 745 43 9799 509
s. Foremost Monitor D. Montville's Mary Ann
†Mayflower's Peg Sr2 305 Jan 131 6 7958 379
s. Foremost Prince Philip D. Mayflower's Patty
*†Mayflower's Polly Jr3 164 Feb 900 48 5490 259
†Murna of Jay 7 305 Feb 487 23 10979 483
s. Dayhead's Lord Jim D. Pride's King's Murnetta
*†Otter Creek's Favorite Sr4 134 Feb 893 38 4724 217

Fretz, William F., Fritzlyn Farms, Pipersville, Pa. ARHT
Fritzlyn Angeline Jr2 81 May 965 41 2429 103
s. Fritzlyn Valor Successor D. Fritzlyn Angelus Jurite
Fritzlyn Faithful 4th Jr2 182 May 904 49 5815 295
Fritzlyn G. K. Easter Lily Jr2 276 May 912 45 8374 398
Fritzlyn Gypsy's Easter Lily Jr3 228 May 808 41 7258 373
Fritzlyn Gypsy's Genelite Jr2 365 May 308 17 8512 421
s. Antietam Gypsy King D. Fritzlyn Genelite
Fritzlyn Jeanette 4th's Gift Jr3 365 Apr 72 4 14015 679
s. Fritzlyn Xmas Gift D. Fritzlyn Jeanette 4th
Fritzlyn King's Easter Lily Jr3 184 May 1108 54 7769 373
Fritzlyn King's Gen Beauty Jr2 98 May 920 41 2868 122
s. Antietam Gypsy King D. Fritzlyn Gen Beauty
Fritzlyn King's Gift Rosary Jr2 97 May 1027 40 3209 133
s. Antietam Gypsy King D. Fritzlyn Gift's Rosary
Fritzlyn King's Junette Jr2 365 May 630 29 10520 483
s. Antietam Gypsy King D. Fritzlyn Junette
Fritzlyn King's Mollie Jr2 345 May 691 36 9105 444
*Fritzlyn King's Roseate Jr4 328 May 657 37 10430 534
¶Fritzlyn King's Venus Jr2 252 May 884 43 7157 346
Fritzlyn Romulus' Rosemary Jr2 109 Apr 933 49 3567 165
Fritzlyn Supreme Genelite 2d Jr2 319 May 742 38 7861 399
*Fritzlyn Val Jupiter's Gem Jr4 90 Apr 1169 56 3753 171
s. Valor's Fashion D. Fritzlyn Jupiter's Gem
*Fritzlyn Val Pride 5 152 May 1159 52 6047 268
Fritzlyn V. S. King's Marguerite Jr2 93 May 1112 48 3396 134
s. Fritzlyn Valor Successor D. Fritzlyn King's Marguerite
Fritzlyn Xmas Pride Jr2 365 Apr 384 22 7569 389
s. Fritzlyn Xmas Gift D. Fritzlyn Val Pride

Gardner, Willis & Josephine, Covington Hills Farm, Fort Wayne, Ind. ARHT
*¶Beta of Prairiedale Jr4 305 Apr 647 30 10871 478
s. Raemelton Triumph Bruin D. Bonnie's Betsy of Prairiedale
¶Covington Hills Glamour Beauty Jr2 51 May 1029 42 1658 72
s. McDonald Farms Glamour D. St. Albans Blend A. Beaut
¶Covington Hills Golden Jody Jr2 291 May 769 36 8392 334
¶Covington Hills Golden Net Jr2 181 May 1296 56 7779 335
¶Covington Hills Golden Rosella Jr2 213 Mar 764 36 5561 252
¶Covington Hills Robella Jr2 61 May 874 38 1662 72
s. Pine Manor King's Royal D. Ruebury Lobella
¶Dell of Prairiedale 5 305 Apr 878 38 14344 528
s. Raemelton Triumph Bruin D. Dess of Prairiedale
*¶Meadow Lodge Climax's Martha Jr3 213 May 578 31 4922 264
¶Norma of Prairiedale Jr4 271 May 905 43 9606 434
*¶Ruebury Anemone Jr4 305 May 342 17 9404 430
s. Pine Manor Golden Supreme D. Ruebury Zinnia
*Ruebury Lobella Sr3 365 Apr 282 13 12618 515
s. Pine Manor Golden Supreme D. Ruebury Tulip
*¶Virmar's Dicta Sally Sr4 253 May 994 54 9890 483

Gardner, Francis W., Covington Hills Farm, Fort Wayne, Ind. ARHT
*Clearview's Queen Jane Jr3 365 Apr 578 29 13330 589
s. Sargent York of Clearview D. Elsa of Clearview

Geer, Walter, Sunny Lea Farm, Washington, Conn. ARHT
*†Princess Mab of Sunny Lea 6 100 June 1440 67 5352 243
s. Webotuck King Mab D. Arethusa Elaine
*Sarahanna 9 196 June 1054 48 9215 411
Sunny Lea Carol Jr2 347 June 867 39 11105 496
*Sunny Lea Sarah Belle Sr3 224 June 800 42 7984 403
¶Wood Ford Wallis Sr2 305 Feb 570 34 8143 437
s. Green Meads Warden D. Wood Fort Dinitie

§Gile, Albion L., Chicona Farm, Chinook, Wash.
*†Avalawn Nora Jr4 174 May 1396 64 7957 366
†Berbera of Chicona Jr2 168 May 767 38 4474 204
*Bonneville Burmese Jr3 360 May 736 41 10156 516
†Carita of Chicona Jr3 78 May 1310 63 3359 163
s. Chicona Norwood Major D. Claude of Chicona
†Carsonia of Chicona Jr2 297 May 835 50 7864 418
†Charmer of Chicona Jr2 285 May 892 53 8927 430
†Darmida of Chicona Jr2 178 May 882 46 5181 265
†Devilla of Chicona Sr2 305 Apr 427 26 9885 491
s. Chicona Norwood Major D. Daytona of Chicona
Esther's Lady of Aldarra Jr2 365 May 257 13 7558 382
s. McDonald Farms May King D. Western Glow Lady Esther
Harsha of Chicona Sr2 365 Apr 521 26 11985 562
s. Chicona Norwood Major D. Holly of Chicona
†Hellas of Chicona Jr2 124 May 853 43 3646 161
†Lillibelle of Chicona Jr2 285 May 837 50 8484 422
†Loronia of Chicona Jr2 297 May 802 37 9058 411
†Lupine of Chicona Sr2 305 Apr 200 10 7425 364
s. Chicona Norwood Major D. Ladybird of Chicona
Nelenore of Chicona Sr2 345 May 728 43 9565 520
*†Peggy of Chicona 8 219 May 862 48 8208 428
†Petrelle of Chicona Jr2 129 May 866 44 3748 187
†Pilgrimage of Chicona Jr2 267 Apr 732 43 7306 400
Scudder Ranch Colmar's Kitty Jr3 349 May 532 32 9228 473

§Gorman, J. C. & Nixon, Kenneth G., Maple Leaf Guernsey Farm, Mansfield, Ohio. ARHT
*†Gayoso Levity Grace Jr4 197 Mar 221 12 3286 178
s. Argilla Caesor D. Great Hills Kathagay
†Welcome-In Forward's Fancy 5 149 May 965 52 5515 245
s. Langwater Forward D. Welcome-In Fancy

Gouldin, J. M., Windsor Farm Guernseys, Tappahannock, Va.
Pinemont's Dimples Sr4 365 May 460 20 11140 542
s. Pinemont's Valor's Prince D. Hinson's Golden Queen
†Valentine of Armsted Hill Jr4 298 Feb 237 14 7455 373
s. Fox Dean's Old Gold D. Tree Hill Valentine
Windsor Duchess Rose Jr2 365 May 842 45 10431 548
s. Riegeldale Emory's Pirate D. Windsor Queen

§Grinnell, Lawrence, Birchfield Farm, South Dartmouth, Mass.
Birchfield Annabetsy Sr2 213 June 710 46 5614 311
†Birchfield Annamaby Jr3 122 June 832 43 3577 184
s. Green Meads Watchman D. Birchfield Annamary
†Birchfield Annamary 7 210 June 964 47 7135 341
†Birchfield Fidola Jr4 163 June 747 34 4599 196
†Birchfield Iamanna Jr2 304 June 665 35 8236 432
†Birchfield Levity Joanna Jr2 304 June 525 34 6275 386
†Birchfield Levity Lassort Jr2 304 June 667 36 7647 410
†Birchfield Roselevity Jr2 243 June 824 39 7100 340
†Birchfield Seauel Monica Jr3 122 June 945 38 4011 168
s. Birchfield Sequel D. Birchfield Monula
†Birchfield Tonto's Faithful Jr2 274 June 832 34 7951 365

Hamilton, T. R., Hamhurst Farm, Burkeville, Va.
Danny Boy's First Lady Ray Jr3 264 May 734 44 7075 375
Hamhurst Danny Boy's Odelia Sr2 213 Apr 756 40 5952 325
s. Bournedale Danny Boy D. Lucerne's Odelia
Hamhurst Danny Boy's Rose Sr2 249 May 746 45 6828 367
Holliknoll Dorothy Jr2 365 Mar 22 1 11113 467
s. Rockingham Royal Sailor D. Burch's Butterfat Betsy
*Maxim's Gay Susie Jr3 285 May 797 44 8146 404
Rose's Maxim's Paula Sr3 177 Jan 872 49 5719 287
*Rose's Maxim Paulette 6 121 May 1152 66 4685 262
s. Rose's Maxim of Hamhurst D. Lucerne's Pauline
Rose's Maxim's Ramona Sr3 330 May 636 43 9086 496
Rose's Maxim's Red Rose Jr3 301 May 617 39 6926 389
Rose's Maxim Rennie 5 365 Apr 382 23 9651 503
s. Rose's Maxim of Hamhurst D. Rena of Burke's Tavern
†Rubermont Dola 7 305 Feb 72 4 6707 327
s. Rose's Maxim of Hamhurst D. Inverness Garnett
†Smith Bros.' Royal Queen 8 175 May 770 37 5288 222
s. Graceland Hougue D. Grace Thompson

Hanes, John W., Ben Tulloch Farm, Millbrook, N. Y.
Argilla Furlough's Prim Jr2 148 Mar 790 42 4225 194
Argilla Leona Jr2 364 Jan 489 31 11316 572
s. McDonald Farms Fearless D. Edgewood Farm's Latitia
Ben Tulloch Henna Jr2 365 Mar 736 37 12306 548
s. Klondike Hollimost D. Klondike Kenna
Ben Tulloch Hollimaid Sr2 171 May 985 45 5667 260
Ben Tulloch Predicta Jr2 330 May 749 35 8850 407
Ben Tulloch Senator's Hope Jr2 203 May 1226 50 7683 319
s. Coronation Senator D. Landhome Maxim's First Hope
Bobby's Daisy of Maple Lane Sr4 365 Mar 604 29 13121 570
s. Larches Sir Robert D. Edna June Daisy
*Caumsett Eastern Gloss 5 192 May 1288 54 7908 318
*Churn Creek's Royal Agora Sr3 133 May 1139 52 5164 230
s. Langwater May Royal D. Silver Forest Agora
¶Edgewood Belfast's Arnis Jr2 8 Dec 237 11
s. Argilla Belfast D. Edgewood Farm's Augustina
Edgewood Belfast's Cosmos Sr2 365 Mar 97 6 7965 375
s. Argilla Belfast D. Edgewood Farm's Ultra
Edgewood Belfast's Evelin Jr3 242 May 1025 63 8719 492
Edgewood Belfast's Flora Jr2 154 May 1270 52 6107 243
s. Argilla Belfast D. Edgewood Farm's Althea
Edgewood Belfast's Peggy Jr2 334 May 689 37 8409 421
Edgewood Belfast's Woodbine Jr3 365 Mar 253 14 9340 404
s. Argilla Belfast D. Edgewood Farms Lita
Edgewood Farm's Roselle Jr3 365 Feb 144 10 9234 471
s. Argilla Belfast D. Edgewood Farm's June Lady
*Foremost Royal's Nedda Sr3 365 Mar 342 20 11355 559
s. Foremost Royal Valor D. Supreme's Nedda
*Hollimost's Kalissa Jr3 116 May 1090 53 4148 188
s. Klondike Hollimost D. Klondike Kalisa
Kitchener Fearless Valencia Jr2 121 May 1101 52 4590 204
s. McDonald Farms Fearless D. Kitchener Forecast Verona
*Klondike Kristmas Gift Sr4 203 May 1391 66 9590 409
*Klondike Loretta Sr4 84 May 1380 64 3747 159
s. Mobjack Laddie D. Klondike Klara
Klondike Padilla Jr2 365 Mar 231 15 9496 516
s. McDonald Farms Predictmost D. Klondike Lelah
*¶Klondike Penelopy Jr4 69 Mar 1529 68 3317 152
s. McDonald Farms Predictmost D, Klondike Hollianna
Klondike Predictmost Huntress Sr2 91 May 1090 58 3341 165
s. McDonald Farms Predictmost D. Klondike Huntress
McDonald Farms Her Kidelle Sr2 71 May 1225 50 2691 118
s. McDonald Farms Heritor D. McDonald Farms Idelle
*Tamworth Melba 9 218 May 1615 65 11611 471
*Yeoman's Judy 5 213 May 1229 65 8676 459

§Harding, John M., Hillcroft Farm, Ivyland, Pa. ARHT
†Greenfield Laverna 5 94 May 1512 60 4456 193
s. Greenfield Reliance D. Greenfield Linda
†Hillcroft Daisy May Jr2 113 May 1109 46 3656 170
s. Witchwood Bower D. Greenfield Amy
†Hillcroft Effie Lou Jr2 68 Apr 940 49 2104 104
s. Witchwood Bower D. Greenfield Laverna
†Hillcroft Ruth Jr3 96 May 1015 48 3135 157
s. Witchwood Bower D. Greenfield Lucent

§Haselton, Ruth B., Lake View Dairy Farm, Eustis, Fla. ARHT

*†Babette's Betty 7 233 May 576 33 5306 291
S. Fox Dean's Gold Bar D. Gippy Foremost's Babette
†Belmont View Lavish 7 172 May 726 34 4733 215
S. Alex of Belmont View D. Hally of Belmont View
†LaViDa Bandit Maid 6 276 May 399 20 5320 256
†LaViDa Golden Valeur 8 305 May 191 12 5716 287
S. Dinsmore Jeweller D. Jumbo's Rosebud of Hop Yard 2d
†LaViDa Knight's Daisy Maid Sr3 217 Apr 248 14 3796 186
S. Dinsmore Knight D. LaViDa Beauty's Babe
†LaViDa Knight's Golden Lady Jr4 95 May 685 33 2177 100
S. Dinsmore Knight D. Rosebud's Lady of Hop Yard 2d
†LaViDa Knight's Golden Lass 6 126 May 906 42 3780 168
S. Dinsmore Knight D. Rosebud's Lady of Hop Yard 2d
†LaViDa Knight's Golden Star 5 171 May 502 25 3879 196
S. Dinsmore Knight D. Jumbo's Rosebud of Hop Yard 2d
†LaViDa Knight's Merry Maid 5 175 Feb 23 1 2684 129
†LaViDa Lady Bandit Jr2 182 May 422 21 2606 139
S. Riegeldale Emory's Noble D. LaViDa Gay Doris
†LaViDa Lady Rosa Jr2 49 May 470 27 748 41
S. Riegeldale Emory's Noble D. LaViDa Knight's Golden Star
†Windale Lilly's Rose Jr2 101 May 619 32 2075 106
S. Riegeldale Emory's Reliance D. Clear View Defiance's Lilly

Haselton, T. Stin, Lake View Dairy Farm, Eustis, Fla. ARHT

†Emblem's Royal Donna 9 225 May 936 41 8070 339
S. Imp. Betsey's Emblem D. Cavalier's Royal Junette
†Greenhutch Roxie Jr4 220 May 292 17 3922 206
†Hazelwood's Marigold 5 246 May 542 26 5302 238
†King's Dolly Ann 6 202 May 443 20 3707 167
S. Floral's King of Grassy Grove D. Warrior's Gay Dot
†LaViDa Beauty's Maid-O-Mist Sr3 305 May 39 2 5734 265
S. Dinsmore Knight D. Mistletoe's Beauty
†LaViDa Jeweller's Mistletoe 6 150 Feb 728 32 4556 213
S. Dinsmore Jeweller D. Mistletoe's Beauty
†LaViDa Knight's Floridame 5 305 May 289 14 5590 259
S. Dinsmore Knight D. Mistletoe's Beauty
†LaViDa Lady Belle Jr2 60 Mar 631 32 1279 61
S. Riegeldale Emory's Noble D. Sunshine's May Belle
†Monte's Golden Violetta Sr4 207 May 747 36 5788 263
S. Gayoso Monte D. Amelia's Golden Violet
*Riegeldale Ben's Blythe Sr3 365 Jan 339 21 12151 631
S. Riegeldale Illustrious Benjamin D. Riegeldale Illustrious Blythe
*†Riegeldale Ben's Blythe 5 64 May 1130 53 2472 110
S. Riegeldale Illustrious Benjamin D. Riegeldale Illustrious Blythe
†Stroudcrest Pansetta Jr3 176 May 641 36 4098 213
S. Klondike Valmost D. Constance of Stroudcrest
†Sunshine's Lucky Valeta Sr4 103 May 897 44 3194 159
S. Quail Roost Lucky King D. Sunshine's Valfannie
†Sunshine's May Belle 6 226 Mar 292 15 3705 198

Hawkins, L. A., Silver Forest Farms, Forestville, N. Y. ARHT

Begeacres Zola Sr2 69 May 1111 48 2338 105
S. McDonald Farms Horatio D. Begeacres Goldy
¶Chautauqua Fairy 5 233 May 632 34 7582 365
*Experience's August 5 168 May 1122 64 6097 313
S. McDonald Farms Experience D. Valerian's August Flower
Experience's Honeydew Sr4 107 May 1369 54 4744 198
S. McDonald Farms Experience D. Valerian's Honey of Clover Hill
*Experience's October Eve 5 165 May 1493 63 8604 388
Hominy Hill Melanie Jr3 365 Jan 70 3 12102 529
S. Hilltop Butterfat Billy D. Florham Melanie
Howland Herald Juno Jr2 176 May 1349 51 6593 287
¶Ira's Ivanho Sr2 277 May 1139 47 10831 436
Ira's Tulip Jr2 365 Mar 318 16 11097 512
S. Foremost Ira D. Experience's Queen
*Open Hearth Cherry 5 119 Mar 1556 73 6169 266
S. Open Hearth Foremost D. Vallyvu Improver's Cherry
*¶Rex's Patience Jr3 238 May 1248 56 10332 465
Sanfadair Levity Phillis Jr2 160 May 1127 49 5896 331
¶Silver Forest Lady Luck Jr3 211 May 902 43 7574 347
¶Silver Forest Nan Sr3 305 May 197 10 9508 436
S. L. Yeoman's Farm Boy D. L. Yeoman's Nan
Silver Forest Royal Janet Sr2 186 May 923 55 6004 336
Silver Forest Royal Mazie Jr2 365 Mar 345 16 10554 493
S. Silver Forest Royal Reserve D. Maple Lane Mazie
Silver Forest Royal Music Jr3 205 May 789 37 6468 290
*Silver Forest Tempest Jr3 232 May 1076 51 9717 422
*Valerian's Early Flower 6 92 May 1448 77 4561 231
S. Douglaston Lord Valerian D. Duke's Flower
*Valerian's Ellen 5 242 May 1244 65 11073 557
*¶Valerian's June Rose Jr3 222 May 776 34 7376 333
†Valerian's Lady Aster Jr2 305 Mar 385 20 5862 291
S. Douglaston Lord Valerian D. Leader's September Flower
Valerian's Poppy Jr2 365 Mar 536 25 10894 479
S. Douglaston Lord Valerian D. Sons Early Flower

Haywood, T. Holt, Arden Farm, Clemmons, N. C. ARHT

*¶Appin's Olivia 5 242 May 1352 52 11486 470
Arden Colfax Aurelia Jr2 143 May 1223 53 5306 229
¶Arden Colfax Jewel Jr2 50 May 988 46 1553 74
S. Riegeldale Emory's Colfax D. Riegeldale Consummate's Jewel
¶Arden Colfax Moonlight Jr2 249 May 770 41 6679 342
¶Arden Colfax Nancy Jr3 47 May 1416 48 2091 76
S. Riegeldale Emory's Colfax D. Arden Maxim Polly
¶Arden Luke's Beam Jr2 129 May 1022 45 4406 203
*¶Arden Maxim Louise 6 156 May 977 37 5473 222
*¶Arden Noble's Ruth Jr4 224 May 1015 49 7848 366
*Belmont View Ned's Octell Jr4 330 May 694 36 9775 488
¶Cedarcrest Maxim Sensation Jr2 213 May 674 31 4214 217
¶Fairlawn Pat Jr2 96 May 1136 46 3495 135
¶Fairlawn Pic Jr2 86 May 1120 45 3134 127
S. Fairlawn Maxim's Ferdinand D. Fairlawn Peerless Ellen
Langvalley Betty Lou Sr4 329 May 867 50 12388 579
*¶Milton Farms Janice 8 224 May 1011 49 8342 398
†Noble Pat of Beaver Creek Jr2 249 May 672 38 5429 283
¶Philosopher's Richesse Jr3 205 May 854 54 5579 364
*¶Riegeldale Consummate's Jewel Sr4 65 May 1180 57 2493 114
S. Riegeldale Emory's Consummate D. Riegeldale Governor's Dell
*¶Riegeldale Mck King's Dewdrop 6 213 May 1060 53 8619 417
*¶Sedgley Noble's Reta 5 90 May 1159 52 3475 149
S. Alberta's Noble of Thorn Hill D. Sedgley Laddie's Ruby
*¶Sedgley Noble's Richesse 5 105 May 1050 53 3799 198
*¶Sedgley Noble's Ruby 5 305 Apr 830 46 11099 552
S. Alberta's Noble of Thorn Hill D. Sedgley Ambitions Ruby
*¶Sedgley Noble's Susie 5 152 May 892 52 5604 328
*Sky Brook Roxe Maxim's Bless Jr3 96 Apr 1090 55 3617 174

§Hinds, C. J., Est., Hindsdale Farms, Springfield Center, N. Y.

†Lad's Hindsdale Surprise Sr2 267 May 786 36 7208 323

§Hinds, C. J. & Son, Hindsdale Farms, Springfield Center, N. Y.

†Lad's Hindsdale Cecelia Sr2 194 May 739 40 5176 255

§Hinds, George C., Hindsdale Farms, Springfield Center, N. Y.

†Erin's Hindsdale Alice Jr2 305 May 307 16 6695 329
S. McDonald Farms Erin D. Supreme's Hindsdale Alice
†Erin's Hindsdale Saucy 5 104 May 1228 64 4414 227
†Erin's Hindsdale Suzzette Jr4 97 May 1296 55 4394 182
S. McDonald Farms Erin D. Star's Hindsdale Silkie
†Lad's Hindsdale Gladys Jr2 187 Apr 640 30 4360 197
†Lad's Hindsdale Rena Jr3 181 May 886 41 5210 228
†Lad's Hindsdale Rhoda Jr3 115 May 981 39 3893 151
†Lad's Hindsdale Sanka Jr3 181 May 788 39 5090 236
†Lad's Hindsdale Shy Jr3 178 May 875 39 5513 227
†Star's Hindsdale Ruby 6 193 May 918 40 6265 281
Star's Hindsale Ruth 5 365 Apr 353 16 11571 528
S. Foremost Star D. Hindsdale Ruby
†Star's Hindsdale Sis 10 138 May 970 48 5185 275
S. Foremost Star D. Hindsdale Sue

Hobler, Atherton W., Woodacres, Princeton, N. J.

Antietam Water Lotus Sr2 333 May 913 52 10491 533
Bethany Noble's Wistful Sr2 98 May 1217 65 3822 195
S. Coldspring's Romulus Noble D. Bethany Wistful
*Bethany Wistful 5 365 May 293 16 14772 699
S. Green Meads Wistar D. Imp. La Blanche II of Duvaux
Charlescote Peony Sr3 318 May 705 44 9575 529
Chedco Welcome Sr2 365 May 649 35 12632 611
S. Chedco Advance D. Chedco Wistful
*Douglaston Baroness Ailwyn 7 345 May 884 54 11926 657
Douglaston Fairfax's Elizabeth 5 149 May 847 46 4955 263
*Douglaston Maharanee Dochen 7 193 May 1226 63 8271 395
*Foremost Royal's Fraulein Sr4 92 May 1676 86 4993 244
S.Foremost Royal Valor D. May Royal's Fraulein
*Kitchener Model 9 195 May 1294 68 8486 445
*Kitchener Royal First Lady 9 365 May 262 16 14690 737
S. Douglaston Prince Royal D. Victoria of Kitchener
Langwater Consort Lady Sr4 365 May 439 22 14610 705
S. Langwater Valecnian D. Langwater Consort 2d
*Langwater Margot Sr4 298 May 1228 67 13270 631
*Larches Peridot Sr3 114 May 1454 72 5796 263
S. Charlescote Parson D. Larches Royal Gem
Rockingham Recollect Jr3 331 May 870 50 11366 580
Rosewald Gracious' Alice Jr3 119 May 1459 62 6033 281
S. Mussolini D. Klondike Gracious
Tarbell Peerless Sheila Jr2 365 Apr 839 49 13549 745
S. Foremost Peacemaker D. Tarbell Farms Royal Sibyl
*Two Brooks Royal Fanfare 5 195 May 1216 60 8532 414
*Woodacres Princess R. Virtue Sr4 81 May 1540 73 3673 174
S. Fra-Mar Farm King D. Kitchener Royal Virtue
Woodacres Queen Dawn Jr2 365 Apr 367 20 8746 453
S. McDonald Farms Steadfast King D. Woodacres Steadfast R. Dawn
Woodacres Queen Topaz Jr2 365 Apr 556 33 11741 658
S. McDonald Farms Steadfast King D. Woodacres Topaz
*Woodacres Royal Charlotta 5 236 May 1232 58 11396 547
*Woodacres Royal Fashion Jr4 111 May 1522 72 5809 251
S. Douglaston Prince Royal D. Kitchener Fashion
Woodacres Royal Hollywood Jr3 365 Apr 501 30 10625 616
S. Douglaston Prince Royal D. Woodacres Hollywood
*Woodacres Royal Noble Daisy 5 102 May 1420 75 4820 253
S. Douglaston Prince Royal D. Valleywood Noble Daisy
¶Woodacres Royal Rene Sr2 305 Jan 458 . 27 7957 434
S. Douglaston Prince Royal D. Woodlands Rene
*Woodacres Royal Verona 5 105 Apr 1510 66 5353 241
Woodacres Royal Victorine 5 189 May 1135 64 7687 405
*Woodacres Steadfast Rene Jr4 255 May 1160 54 11791 534
Woodacres Steadfast Vianna Jr4 331 May 345 19 8150 401
Woodacres Supreme R. Model Sr2 365 May 51 3 12823 684
S. McDonald Farms Supreme King D. Kitchener Model
Woodacres Supreme Royal Lady Jr2 365 May 356 19 12334 639
S. McDonald Farms Supreme King D. Kitchener Royal First Lady

§Hoffstatter, Lloyd S., Hidden Valley Farm, Kingston, N. Y. ARHT

*Albrae Hilda 9 183 May 933 47 6506 307
*Allen Farm Abbie 7 121 May 909 45 4549 223
S. Broadview Lucky Boy D. Buoyant's Gwen
Langwater Merry Widow Jr2 234 Apr 629 32 5906 280
Langwater Olive Jr2 174 May 794 41 4638 235
S. Langwater Commando D. Langwater Ophelia
Tamworth Jewel's Ruth Jr4 217 May 987 51 8256 444
Tamworth Reta Sr4 165 May 1059 47 5478 269

Holloman, D. Z., Rosevale Guernsey Farm, Goldsboro, N. C. ARHT

†C. S. Lilly of Goldsboro Jr2 212 June 678 35 5395 259

§Horn, Irvin G., Maple Springs Farm, Howard, Ohio.

†Maple Spring's Dream Lady Sr2 91 May 1160 55 3546 170
S. Welcome-In Forward's Vick D. Prince's Dream Lady
†Maple Spring's Hope Sr2 106 May 1304 70 4455 219
S. Maple Spring's Vick D. Green Pastures Royal Hope
†Maple Spring's Princess Jr4 76 May 1692 70 4134 200
S. Holdridge Challenger D. Itchen Prince's Daisy
†Navigator's Pansetta Jr4 80 May 1503 74 3870 187
S. Warel Noble Navigator D. Sugarcreek Senita Pansy

Howland, Weston, Howland Farm, Brattleboro, Vt.

*¶Clementine of Milestones Jr3 39 Mar 1376 52 1668 63
S. Butterfat Demonstrator D. Hobbs Lass of Milestone
Craney View Kate Jr4 193 May 1228 59 8364 385
¶Greenway Sun Dancer Sr3 173 May 1197 64 7355 381
*Howland Gallant Eudora 6 297 May 966 41 12157 504
*Howland Governor's Ailanthus 10 365 Apr 379 18 17381 784
S. Mermaid's Governor D. Diamond's Kate
¶Howland Noble Jareth Sr2 185 May 1045 55 6648 336
*¶Howland's Noble Discretion 7 304 Dec 275 12 11707 518
S. Green Meads Noble D. Howland Governor's Alder
*¶Rockingham Freesia Sr3 305 Apr 480 30 12414 644
S. Rockingham Prince Hollistar D. Oaks Farm Jessica
¶Rosewald Violet's Blossom Jr3 71 May 1192 54 2629 110
S. Mussolini D. Catamount Violet

§Huguley, M. C., My Own Guernsey Farm, Griffin, Ga. ARHT

*†Ben-Bow NC. Berna Jr4 194 May 621 26 4236 212

*†Glen Haven Doris 5 305 Apr 92 5 6171 314
s. Glen Haven Carnation King D. Dora of Ponce de Leon
*†Glen Haven Rosalee 5 160 May 693 27 3604 157
s. Klondike Gay Beau D. Lady Mary of Ponce de Leon
†My Own Beau Peep Jr2 273 May 437 20 4524 206
†My Own Dorothy Jr2 304 May 314 17 3820 190
†My Own Faybe Jr2 305 May 298 14 5019 248
s. Glen Haven Carnation Beau D. Glen Haven Fay Royal
*†Peter Pan's Polly Louella Jr4 126 May 873 41 3693 180

§Ingraham, Harry L., Golden Delta Guernsey Farm, Clatskanie, Oregon
†Diamond's Emerald Jr3 252 Apr 755 49 7697 455
†Peerless Polly of Yankton Sr3 282 Apr 689 37 8854 450
†Silver Dawn of Silver Meadows Jr3 183 Apr 675 33 4607 240
†Sleepy Annie of Yankton 7 200 Apr 836 44 7086 370

Ingraham, Harry L. & Melba, Golden Delta Guernsey Farm, Clatskanei, Oregon.
†Diamond's Lass Jr2 274 Apr 660 38 7223 393

§Jenner, Bill, Vermilion Grove Farm, Ridge Farm, Ill. ARHT
*Kenfleur's Dicta Hopeful 8 365 Feb 197 10 11252 506
s. Dunwalke Dictator D. Kenfleur's Hopeful Emily
Princess Gardenia Jr2 365 Nov 431 25 7906 400
s. Pine Manor Coronation Kenfleur D. Ridglydale's Challenger Nora

§Jenner, Henry, Vermilion Grove Farm, Ridge Farm, Ill. ARHT
Kenfleur's Punta Sovereign Jr2 365 Mar 167 8 7741 362
s. Pine Manor Levity Sovereign D. Kenfleur's Punta Alert
Vermillion Grove Belle Jr2 365 Apr 87 4 8839 395
s. Pine Manor Coronation Kenfleur D. Kenfleur's Beauty Belle

§Johnson, Arnie, Chinook, Wash. ARHT
†Leonidas' Dilene Jr2 305 Apr 446 28 5897 328
s. Chicona Leonidas D. Dida of Chicona

§Johnson, Bruce A., Chinook, Wash. ARHT
†Neon of Chicona Jr2 259 Apr 765 40 7193 351
†Nicknack of Chicona Jr2 261 May 642 32 6153 299
†Novelty's Gift of Chicona Sr2 291 May 906 52 9432 483
†Nylon's Bobby Sox Jr2 169 May 683 40 4203 214

Kelley, James E., Spruce Shadows Farm, Minneapolis, Minn. ARHT
*¶Marvel's Prudence 5 305 Apr 591 27 12047 481
s. Liberty's Marvelous D. Liberty's Prudence
*¶Spruce Shadows Becky 8 117 May 1193 57 4594 210
s. Spruce Shadows Gay Boy D. Spruce Shadows Independence
*¶Spruce Shadows Helen 6 177 May 1199 58 7783 340
*¶Spruce Shadows Hyacinth 6 83 May 2053 77 5370 230
s. Broadland Hector D. Spruce Shadows Pauline
Spruce Shadow's Margie Jr2 365 Apr 605 29 9720 418
s. Langwater Michael D. McDonald Farms Eda
Spruce Shadows Matilda Jr2 365 Apr 400 23 8865 456
s. Langwater Michael D. Leader's Joan of Oakwood
¶Spruce Shadows Mirth Jr2 102 May 1227 51 4093 176
s. Langwater Michael D. Marvel's Mirth
*¶Spruce Shadows Peggy Sr4 305 May 833 43 10497 519
s. Broadland Hector D. Spruce Shadows Sheila
*¶Spruce Shadows Polly Sr4 82 May 1763 79 4723 218
s. Broadland Hector D. Spruce Shadows Pauline
¶Spruce Shadows Rosalita Jr2 177 May 1122 54 6258 289

§Kenney Brothers, Kenholme Ranch, Winton, Calif. ARHT
†Circle L. Sally's Girl Jr2 74 May 914 43 2172 98
s. Philosopher's Beau Gesta D. El Sally
†Kenholme Honey Angeleika Jr2 256 May 512 22 5344 265
Kenholme Myanna Jr2 320 May 788 37 8476 381
†Kenholme Peggy Jr2 173 Apr 893 41 5399 238
†Kenholme's Panette Jr2 191 Apr 670 35 4591 223
Lehmar Bopeep's Daughter Jr2 365 Apr 147 7 6497 327
s. Holmwood Pansetta's Prince D. Lehmar Melvin's Bopeep
*†Lehmar Melvin's Bopeep 6 70 May 1593 57 3901 145
s. Fresno Maisie's Melvin D. Lehmar Bopeep's Lassie
†Lehmar Melvin's Pearl 5 274 May 709 35 7520 412
†Lehmar Prince's Agnes Sr2 259 May 1006 55 8298 475
†Lehmar Princess Mary Sr4 274 May 927 44 9549 497
*†Lehmar Princess Peg Sr3 305 Apr 292 15 10548 525
s. Happyholme Rosebud's Prince D. Lehmar Valiant's Peggy
Lehmar Princess Peggy 5 312 Mar 776 43 10217 533
†Lehmar Tulip 2d Jr2 75 May 1112 49 2731 119
s. Lehmar Prince Lucky D. Lehmar Tulip
*†Lehmar West Side Buttercup Jr4 305 May 322 15 12085 492
s. Lehmar Prince of West Side D. Lehmar Melvin's Buttercup

§Kleinhans, Joseph B., Dr. Kleinhans Farm, Herbster, Wis. ARHT
†Maple Crest C Benita 6 219 May 950 51 8424 448
*†Meadow Lodge Queen Honeydew Sr4 121 May 1066 52 4767 215
†Rock Creek Vamp Sr2 229 May 777 40 7400 324
Troutwater Kella of Dr. K. Jr2 365 May 100 5 8480 425
s. Meadow Lodge King's Merit D. Troutwater Stella of Dr. K.

§Krantz, Bernard, Krantzheim Farm, Dover, Ohio. ARHT
*†Krantz Heim Delight 9 305 Mar 283 16 7921 401
s. Franchester Satyr D. Krantz Heim Countabelle
†Krantz Heim Free Dairymaid Jr2 129 May 524 26 2420 113
s. Franchester Free Reflector D. Krantz Heim Dairymaid
†Krantz Heim King's Annabelle Jr2 305 Nov 260 15 8173 393
s. Villa-Way King Steward D. Krantz Heim Annabelle
*†Krantz Heim King's Annabelle Jr3 142 May 1155 64 5434 272
s. Villa-Way King Steward D. Krantz Heim Annabelle
†Krantz Heim King's Delight Jr2 305 Mar 70 4 4525 234
s. Villa-Way King Steward D. Krantz Heim Delight
†Krantz Heim King's Ruberta Jr2 305 Mar 226 12 5901 287
s. Villa-Way King Steward D. Krantz Heim Rival Ruberta
†Krantz Heim Winner's Maid Jr2 305 Apr 114 6 5158 261
s. Franchester Free Winner D. Krantz Heim Maid
†Krantz Heim Winner's Rose Jr2 112 Feb 653 26 3021 122

§Krantz, Bernard & Ted, Krantzheim Farm, Dover, Ohio. ARHT
†Krantz Heim Free Marie Jr2 138 May 734 31 3505 137
s. Franchester Free Reflector D. Sachem's Marie
Sachem's Marie Jr3 365 Feb 154 7 9473 450
s. Franchester Sachem D. Krantz Heim Mary

§Krantz, G. & Sons, Krantzheim Farm, Dover, Ohio. ARHT
†Krantz Heim Free Sally Jr2 121 May 719 34 3057 129
s. Franchester Free Reflector D. Krantz Heim Sachem's Sally
†Krantz Heim Free Veda Jr2 296 May 611 36 7624 368
*Krantz Heim Marlene Sr4 365 Apr 101 5 8431 391
s. Franchester Templar D. Krantz Heim Marylin
*†Krantz Heim Sensation 6 186 May 869 47 6075 277
s. Franchester Templar D. Krantz Heim Violet
*†Krantz Heim Veda 6 305 Apr 532 28 10582 519
s. Franchester Satyr D. Krantz Heim Dinah

Lane, W. H. & Richard Lane, Lane's Guernsey Farm, Camden, Ind.
*¶King's Roe Princess Jr4 77 May 1601 81 3791 198
s. Actor of Carroll Lane D. King's Roe of Carroll Lane
¶Lane's Noranda Maiden Jr2 305 Apr 758 40 10409 540
s. Lockshore Chancellor D. Lockshore Valiant's Maiden
Lane's Rena Sr2 235 Mar 767 35 6001 313
*Lockshore Valiant's Maiden 7 258 May 1049 47 9519 453
Owen's Place Royal's Mamie Sr2 365 Apr 90 5 9785 549
s. Pine Manor King's Royal D. Owen's Place Admiral's Mamie
Woodacres Select Harmony Jr2 131 May 913 57 4296 245

§Lassen, J. DeWitt, Boulder Knoll Farm, Cheshire, Conn. ARHT
†Boulder Knoll Heartsease Gay Sr3 188 May 1105 50 7175 318
s. Heartsease of Boulder Knoll D. Boulder Knoll Hector's Mirth
†Boulder Knoll Heartsease Pam Sr2 279 May 793 39 7782 334
†Boulder Knoll Heartsease Ruth Sr3 267 Mar 254 17 4845 303
*†Boulder Knoll Queen Jr4 56 May 1437 70 2535 123
s. Boulder Knoll Heartsease Val D. Boulder Knoll Heartsease Queen
†Boulder Knoll Queen Cynthia Sr3 168 May 1021 52 6291 286
†Boulder Knoll Val's Mona Sr2 178 Feb 856 46 6166 293
†Boulder Knoll Winnefred 5 52 July 1426 58 2319 98
s. Heartsease of Boulder Knoll D. Boulder Knoll Princess Winne
*†Boulder Knoll Winnie Jr4 14 Mar 603 36
s. Heartsease of Boulder Knoll D. Boulder Knoll Princess Winne
†Boulder Knoll Wyn Sr2 239 May 841 38 7043 316
s. Heartsease of Boulder Knoll D. Boulder Knoll Princess Winne

§LePatourel, Frank, La Ramee, West Grove, Pa. ARHT
†La Ramee Antonia Jr2 238 May 697 32 5416 240
†La Ramee Kelsey Jr2 203 Apr 465 24 3808 187

§Loyd, Frank Stone, Laurel Cliff Farm, Monroe, Va. ARHT
*†Ding of Laurel Cliff Jr4 305 May 166 8 9394 445
s. Cathedral John Rilma D. Briar's Primrose
†Dorothy of Laurel Cliff Jr3 75 May 755 40 1826 93
s. Nate Sequel of Laurel Cliff D. Lulu of Laurel Cliff
†Elkhardt's Linda Sr2 181 May 700 33 4362 195
†Ella of Laurel Cliff Jr3 256 Apr 598 30 5973 283
*†Faye of Laurel Cliff Sr3 166 May 699 32 4578 206
†Juno of Laurel Cliff Jr3 55 May 1095 47 1899 82
s. Cathedral John Rilma D. Macon of Laurel Cliff
†Laurel Cliff Bess K. Jr2 92 May 871 38 2705 113
s. Neta's King D. Bess of Laurel Cliff
†Laurel Cliff Blanche Jr2 305 May 524 26 7181 335
s. Nate Sequel of Laurel Cliff D. Blanche of Mirador 3d
†Laurel Cliff Cora K Sr2 77 May 751 32 1963 85
s. Neta's King D. Cora of Laurel Cliff
*†Laurel Cliff Cynthia Jr3 128 May 1061 53 4770 219
†Laurel Cliff Greta Jr2 305 Apr 36 1 7282 338
s. Nate Sequel of Laurel Cliff D. Tebo of Laurel Cliff
†Laurel Cliff Leila Jr3 60 May 1298 65 2426 114
s. Nate Sequel of Laurel Cliff D. Alma of Laurel Cliff
†Laurel Cliff Phyllis Jr3 44 May 1052 46 1460 67
s. Nate Sequel of Laurel Cliff D. Empress' Grace
†Laurel Cliff's Bill's Kate Jr2 305 May 371 19 7184 362
s. Bill Butterfat of Laurel Cliff D. Kate of Laurel Cliff
†Laurel Cliff Thoras Jr4 23 Mar 1095 54
s. Bill Butterfat of Laurel Cliff D. Tina of Laurel Cliff
†Lucy of Laurel Cliff Jr3 77 May 1065 45 2693 123
s. Cathedral John Rilma D. Sadie of Laurel Cliff
†Lulu of Laurel Cliff 5 34 Mar 1327 55 1435 59
s. Cathedral John Rilma D. Sherwood Forest Queen Dora
†Mami of Laurel Cliff Jr3 305 May 251 12 10240 438
s. Cathedral John Rilma D. Macon of Laurel Cliff
†Midview Acton's Doris Jr2 244 May 631 29 5323 264
†Opal of Laurel Cliff Sr3 175 May 1012 53 6475 284
†Star of Laurel Cliff Jr2 305 Apr 194 10 7052 337
s. Cathedral John Rilma D. Stockton of Laurel Cliff

§Lurvey, Conrad C., Oconomowoc, Wis. ARHT
*†Lurban Linda 5 134 Apr 1089 49 6112 261
†Lurvendale Joy Jr2 109 Apr 826 31 3222 141
†Lurvendale Marigold Jr2 159 Apr 511 27 3617 177
†Lurvendale Nettie Jr2 91 Apr 1060 44 3325 139
s. Monarch's Diplomat D. Splendor's Linnet
†Monarch's Dorinda Sr4 259 Apr 501 28 7108 362
†Robert's Secret Desire 5 305 Apr 15 8829 491
s. Lockshore Prince Robert D. Supreme Secret Charm

§Lurvey, H. & H., Red Cedar Grove Farm, Dousman, Wis. ARHT
†Monarch's Diplomat's Girl Sr2 83 Feb 860 35 2674 115

§Martin, G. H., "Marfam Guernseys," Griffin, Ga. ARHT
*†Grassview Dotty Jr3 94 May 856 33 2725 117
s. Glen Haven Carnation King D. Glen Haven Dorothy
†Grassview Golden Rod's Alice Jr2 279 May 449 22 4967 244

Mattucci, Nicholas, Hamburg, N. Y. ARHT
Curtiss Candy Levity Flower Jr2 201 May 955 51 6548 312

Missouri Improvement Company, Sunnymede Farm, Bismarck, Mo.
*Sunnymede Chancellor's Sally Sr4 365 Apr 257 15 11152 571
s. Longacres Chancellor D. Sally of Grand View Farm
Sunnymede King's Queen Jr3 347 Apr 610 31 10208 467
¶Sunnymede Philosopher's Lucia Jr3 113 Apr 1209 50 4600 190
Sunnymede Rex's Georgia 12 320 Apr 752 41 9154 450
Sunnymede Rex's Rosetta Sr3 175 Apr 1068 51 6858 305
Sunnymede Rex's Starlight Jr3 151 Apr 1149 66 6229 317
*Sunnymede Rex's Superba 5 80 Apr 1514 79 4080 210
s. Rex's Laddie's Double D. Longacres Superba
Sunnymede Val Rex's Fay Sr2 328 Apr 972 45 11241 497

§Montavon, George J., Norview Farm, West Brooklyn, Ill. ARHT
*†Challenger's Queen Poppy Sr3 242 Apr 606 28 6928 307
†Hill View Babbie T. Jr2 305 Apr 274 14 6986 326
s. Green Meads Trojan D. Hill View Beaulah
*†Judy of Ferson's Creek Sr3 264 May 690 36 6226 314
Juliet of Ferson's Creek Jr2 365 Apr 36 1 10847 457
s. St. James Count's Ultimas D. Hedy of Ferson's Creek

†Kay of Ferson's Creek	Sr2	239	May	852	45	7347	331
Norview's Model Duchess	Jr2	365	May	702	36	10434	453
S. Owendale's Supreme	D. Blakedale Bonnie Brook						
*†Norview's Vollie	5	107	May	1102	51	4020	192
S. Owendale's Supreme	D. Pilot's Vollie						
Sultan's Blossie of Norview	Jr2	334	May	600	34	7096	369
†Sultan's Bonita of Norview	Jr2	244	May	754	38	6154	268
†Sultan's Jeco of Norview	Sr2	102	May	836	40	2791	127
S. Amos' Edna's Sultan	D. Jeco Deborah						
Sultan's Nancy of Norview	Jr2	191	July	739	39	5004	221
Supreme's Belle of Norview	Jr2	365	Apr	198	11	8807	460
S. Owendale's Supreme	D. Bonita Bell of Maple Lawn						
Supreme's Bonita of Norview	Sr3	203	May	680	36	5475	258
*†Supreme's Coral of Norview	5	81	May	1301	67	3260	183
S. Owendale's Supreme	D. Champion's Coral of Maple Lawn						
†Supreme's Duchess of Norview	Jr2	267	May	834	43	7479	326
*†Supreme's Floss of Norview	Jr3	223	May	971	45	7172	322

§Muller, Joe P., Jo-Be Farm, Omaha, Nebr. ARHT

†Daisy's Duchess Maid	5	167	May	1249	56	7221	341
*Edgewater Bernelle	6	365	Apr	229	13	10013	574
S. Skyline Nobleman	D. Bernadine of Alraud						
†Jo-Be Antonia	Jr2	186	May	983	46	6605	300
S. Skyline Gretta's Challenger	D. Pansy's Antonia						
†Jo-Be Butterfly	Sr2	145	May	1036	51	5069	248
†Jo-Be Kay	Jr2	265	Apr	706	40	6348	347
†Jo-Be Rosalie	Jr2	215	May	940	40	7434	332
†Jo-Be Rosamond	Jr2	234	May	902	46	8625	418
†Jo-Be Scarlet	Jr2	305	Apr	556	42	7104	427
S. Skyline Gretta's Challenger	D. White Creek Red Rose						
†Lauretta of Omar	Sr2	236	May	841	40	7373	332
*†Lorna of Jo-Be	Jr3	128	May	1131	50	5272	246
†Vansdale Hercules' Nancy	Jr3	108	May	813	50	3484	195
*†White Creek Red Rose	Jr4	305	Mar	282	16	7468	414
S. Whitebreast Archer	D. Whitebreast Rose						

§Nelms, Homer L., Med-O-Dale Farms, Altamont, N. Y. ARHT

†Fannie of Falkenbury Farm	11	305	Mar	7		5131	251
S. Falkenbury's Gayhead King	D. Falkenbury's Faith						
†Geisha of Black River	Jr4	280	Feb	604	31	6923	320
†King's Nancy Rose	Jr2	250	Apr	549	28	5244	268
†Lucky Jim's Nellie	Jr4	305	Feb	407	21	6550	321
S. Lucky Jim of Auburndale	D. Noel's Marion's Daisy						
†Marie of Black River	5	136	Apr	595	26	3490	163
S. Prodigal Son of Black River	D. Mary's Emblem						
†Med O Dale Dancing Ida	Jr2	139	Apr	810	36	4298	180
†Med-O-Dale Inez	Jr2	81	Apr	623	26	1885	75
S. Indian Pansy's Commoner	D. Indian Rex's D-aaaa Fern						
†Med O Dale Phylena	Jr2	156	Jan	713	35	4094	184
†Med O Dale Sweet Unity	Jr2	79	Apr	750	37	2079	100
S. Wyebbrook Scottish Rambler	D. Indian Rex's C-aaa Sumac						
†Poppy of Black River	6	305	Apr	93	5	5978	268
S. Woodsman of Black River	D. Daisy of Black River						

Nelson, J. L., Cedar Drive Farm, Wichita, Kans. ARHT

†Baron's Alert of C. D.	Jr2	305	June	413	21	9247	456
S. Meadow Lodge King's Baron	D. Surprise's Alma of C. D.						
†Baron's Nettie of C. D.	Sr2	198	May	811	44	5806	309
*¶Baron's Velvet Veda	Sr3	170	June	1209	59	8068	395
†Beta's Bessie of C. D.	Sr2	263	June	585	32	6117	284
¶Dot's Daisy of C. D.	Jr2	177	June	1075	55	6901	338
†Helen's Hilda of C. D.	Sr2	232	June	917	46	7738	378
†Lady's Lola of C. D.	Jr2	243	June	894	45	7369	370
†Rose's Bonnie of C. D.	Jr2	251	June	739	40	6156	298

§Nichols, George, Uplands, Cold Spring Harbor, N. Y. ARHT

*†Eastover's Sequel Gem	Sr4	197	May	792	36	5128	247
Eastover's Sequel Gem 2d	Jr2	365	Apr	423	23	7957	388
S. Homestead Gem	D. Eastover Sequel Gem						
*Gael's Genesta	9	365	May	391	21	12600	605
S. Gael of Rocklawn	D. Georginet's Genesta						
*†Gael's Sequel	9	177	May	893	39	5420	232
†Gail of Cold Spring Harbor	Jr2	120	Mar	18		2910	146
†Gem's Garnet 2d	Sr2	118	May	1000	44	3778	165
S. Homestead Gem	D. Gem's Garnet						

§Nixon, Kenneth G., Maple Leaf Guernsey Farm, Mansfield, Ohio. ARHT

†Alpha of Rock Springs	5	305	Feb	26	1	7106	335
S. Maple Leaf's Pre-eminent	D. Petite of Mohican						
†Maple Leaf's Charming Penny	Sr3	203	Apr	547	28	3969	203
*†Maple Leaf's Charming Peony	Sr4	186	Apr	713	32	5736	281
S. Maple Leaf's Pilgrim Progress	D. Maple Leaf's Fawn's Daisy						
†Maple Leaf's Taurine Tafta	Jr2	171	Apr	258	12	2078	91
*†Maple Leaf's Taurine Theda	Jr3	305	Apr	110	5	5187	251
S. Sun-Blest Farms Taurus	D. Maple Leaf's Ramona						
†Maple Leaf's Taurine Thelma	Jr3	227	Apr	415	18	4207	189
S. Sun-Blest Farms Taurus	D. Maple Leaf's Charming Pamelia						
†Maple Leaf's Taurine Tish	Sr2	226	Apr	461	21	3959	178
S. Sun-Blest Farms Taurus	D. Maple Leaf's Charming Pandora						
†Maple Leaf's Taurine Tranquil	Jr2	166	Apr	340	13	2383	99
†Maple Leaf's Taurine Tulip	Jr3	221	Feb	189	8	4032	167

§Nixon, Ray, Mrs., Maple Leaf Guernsey Farm, Mansfield, Ohio. ARHT

*†Maple Leaf's Charming Parisian	Jr4	168	Apr	806	30	5491	249
†Maple Leaf's Charming Polly	Sr3	98	Apr	915	39	3222	148
S. Maple Leaf's Pilgrim Progress	D. Maple Leaf's Survival						
Maple Leaf's Taurine Tina	Sr2	318	Apr	372	17	5819	265
†Maple Leaf's Taurine Tisha	Jr3	109	Apr	815	32	3229	136
S. Sun-Blest Farms Taurus	D. Maple Leaf's Golden Sunflower						

O'Connor, Charles P., Applebrook Farms, Goshenville, Pa. ARHT

Applebrook's Orchid	Jr2	343	May	188	10	9018	438
S. Coronation Potentate	D. Clora's Point Peg						
Applebrook's Sunlight	Jr2	105	May	849	45	2958	150
S. Clora's Point Apollo	D. Clora's Point Princess Sunbeam						
Applebrook's Zinnia	Jr2	323	May	717	40	8816	450
*Clora's Point Alida	8	159	May	1395	58	8295	348
¶Clora's Point Baroness	Sr2	299	May	766	35	8761	404
Clora's Point Duchess	Sr3	310	May	914	51	11353	547
*¶Clora's Point Monita	6	81	May	1169	58	3018	149
S. Bournedale Chieftain's Prince	D. Gay Folly's Monitress						
*Clora's Point Princess Fashion	Jr4	298	May	672	31	9110	380
Coronation Norene	6	123	May	1615	62	6663	265
Marilyn of The Keshequa	5	365	Apr	28	1	14250	719
S. Rosemount Rex	D. Keshequa Eunice's Primrose						
*Quail Roost Ideal Light	7	345	May	1010	48	13665	627

§Ormston, Frank H., Meadow-Gold Guernsey Farm, Saint Johns, Mich. ARHT

†Meadow-Gold Content	Jr2	272	May	545	29	6153	312
*†Meadow-Gold Pruddy Prim	Jr4	285	May	788	38	8753	412
†Meadow-Gold Remembrance	Sr2	275	May	627	33	6619	329
*†Meadow-Gold Rosalie	5	282	May	768	43	8169	424
†Meadow-Gold Rosanne	Jr2	249	May	615	31	5788	288
†Meadow-Gold R. Primrose	Jr2	38	Mar	933	32	1123	38
S. Hominy Hill Rex	D. Meadow-Gold Pruddy Prim						
†Meadow-Gold R. Starlight	Jr2	215	May	579	30	4431	215

Pack, George T., Lauxmont Farms, Wrightsville, Pa.

Brookside Maxim Christine	Jr2	360	May	334	21	7046	396
¶Brookside Maxim Girl	Jr2	305	Apr	533	29	7619	385
S. Bournedale Maxim Gay Lad	D. Brookside Essie's Rose						
*Caldwell Place Alice	5	115	May	886	44	4330	206
Celia of Caldwell Place	Sr3	239	May	911	55	7146	411
Falconridge Belinda	5	198	Mar	892	44	6766	309
Falconwood's Golden Diana	Jr4	303	May	712	41	9019	472
¶Falconwood's Golden Sheba	Jr4	305	Apr	326	19	11199	606
S. Golden Harvest Gay Boy	D. Levity's Zenobia						
Goldenobby's Fancy Lady	Jr2	302	Mar	865	45	9316	458
Great Oaks L. Emma	Jr2	55	Apr	1081	49	1872	86
S. Argilla L. Legacy	D. Greenfield K. Emerald						
Indian Master's C.-ca Peony	Sr2	282	May	594	34	5968	294
Jupiter's Free Daphne	Jr2	31	Mar	1079	46		
S. Franchester Free Emory	D. Jupiter's Daphne						
Kenmoor La Noce Coronet	Jr2	207	May	893	49	6071	296
Lancresse Kit	Jr2	112	May	975	56	3740	187
Lauxmont Nugget's Paquette	Jr2	256	May	807	40	7127	357
Leo Del Caesar's Martha	Jr2	210	May	995	52	7205	344
Leo Del Lady Rilma	Jr2	270	May	710	47	6648	390
Leo Del Maybelle Supreme	Jr2	173	May	983	54	5927	300
¶Marmion's Golden Mavourneen	6	296	May	955	56	10089	518
Pleasant Hill Queen	Jr2	40	Mar	1402	47	1735	58
S. Villa-Way King James	D. Daphne's Charm						
Pleasant Hill Winette	Jr2	359	Feb	384	24	8172	414
S. Villa-Way King James	D. Maple Forrest Orphan Annie						
Stalwart's Golden Dalhai	6	308	May	444	28	8267	464

§Passmore, Pusey, Lynthwaite Farm, Wilmington, Del. ARHT

†Rosemont Royal Pilot Mary Jane	Sr2	224	May	849	38	6042	282
*†Sequel's Shirley	6	84	May	1497	55	3649	157
S. Marshallvale Sequel	D. Florrie of Lukehurst						
†Sonja of Lukehurst	9	305	Apr	295	14	6627	350
S. Senator of Lukehurst	D. Blanchette of Lukehurst						
*†Spar Hill Clematis 2d	Jr3	305	Mar	218	13	6629	349
S. Spar Hill Duke of Windsor	D. Spar Hill Clematis						

Pingree, Sumner, Flying Horse Farm, South Hamilton, Mass.

Argilla Royal Twilight	Jr2	170	Apr	1464	75	8337	373
*Bethany Wistar's Holly	Jr4	82	June	1817	78	5232	221
S. Green Meads Wistar	D. Rockingham Hollara						
*¶Flying Horse Butterfat Belle	7	182	Apr	1699	73	10994	434
Flying Horse Colonel's Dorothy	Jr2	365	June	298	16	12622	664
S. Chedco Colonel	D. Butterfat's Dorothy						
Flying Horse Colonel's Ellen	Jr2	259	June	912	54	8607	441
Flying Horse Colonel's Flute	Jr2	134	June	1134	72	5706	319
Flying Horse Master's Betty	Jr2	316	June	1009	55	11612	585
*¶Flying Horse Master's Ella	Jr3	182	June	1339	71	8569	421
*Flying Horse Master's Rose	5	304	June	878	54	11822	666
Flying Horse Master's Rosemary	Jr2	145	June	1228	73	6379	327
*¶Flying Horse Select's Ellen	Sr3	236	June	1058	64	9588	553
Flying Horse Select's Quenella	Jr2	365	June	233	12	11031	560
S. Alfalfa Farm Select	D. Foremost Quenella						
Flying Horse Select's Sadie	Jr2	230	June	765	48	6458	367
¶Flying Horse Select's Sunbeam	Sr2	272	Apr	1061	63	10193	548

§Platt, George E., Company, Canoga Park, Calif. ARHT

†Camelia of La Anita	9	99	May	1530	71	4942	224
S. Commander of Cal-Va	D. Fern's Cometta						
†Matapa Lou-Boy's Lassine	6	213	Apr	1369	63	10221	482
†Matapa Zeke's Lola	7	183	May	1346	68	8515	432
*†Matapa Zeke's Lucille	7	255	May	1308	75	10727	606
†Matapa Zeke's Velmia	7	152	May	1315	60	6931	334
†Panorama Rozzamintis	7	94	May	1746	75	5093	214
S. Dorella Dolly's Prospect	D. Rozzaminit's Arraminta						
†Plattco Minna Lou	7	237	May	1290	52	11404	503

§Pollack, George J., Pine Grove Farms, Binghamton, N. Y. ARHT

*†Afton's Addie Kate	6	201	Mar	550	22	5687	240
*†Demon's Ilene of Pine Grove	Jr4	266	May	699	35	7344	361
¶Green Hill's Beelia	Jr2	287	May	615	30	8356	396
*†Pine Grove Farms Imalee	Sr4	297	May	616	31	8145	386
†Pine Grove Farms Janice	Sr3	215	May	917	40	6748	279
†Pine Grove Farms Jarolene	Sr2	226	May	812	32	6263	248
¶Pine Grove Farms Jay	Sr3	69	May	1270	50	2768	109
S. McDonald Farms Guthrie	D. Fay of Pine Grove						
*¶Pine Grove Farms Jenny	Sr3	85	May	1253	56	3316	145
S. Val's Dauntless of Pine Grove	D. Auburndale Farm's Jenny						
†Pine Grove Farms Jette	Jr3	117	Apr	1012	45	4235	188
†Pine Grove Farms Jill	Jr3	229	May	749	40	6321	328
¶Pine Grove Farms Joyce	Sr3	118	May	941	40	3844	159
S. McDonald Farms Demonstrator	D. Val's Aggy of Pine Grove Farms						
¶Pine Grove Farms Karen	Sr2	91	Mar	925	39	2909	122
S. Damon's Hornet of Pine Grove	D. Val's Harriet of Pine Grove						
†Pine Grove Farms Kate	Sr2	178	May	882	40	5016	228
¶Pine Grove Farms Kathleen	Sr2	132	May	1192	43	5152	190
¶Pine Grove Farms Kay	Sr2	41	Mar	1088	43	1434	56
S. McDonald Farms Invincible	D. Demon's Favor of Pine Grove						
¶Pine Grove Farms Kitty	Sr2	122	May	1034	47	4377	177
S. McDonald Farms Guthrie	D. Regent's Edna of Pine Grove						
†Pine Grove Farms Klenda	Sr2	178	May	772	40	4678	243
†Val's Harriet of Pine Grove	5	297	May	927	41	9771	423

Prentice, Thomas W., Plymouth, Mass.

Forges Belinda	Sr2	299	Apr	1198	51	12296	506

Rawls, J. C., Southampton Guernsey Farm, Franklin, Va. ARHT

Afton's Golden Ultra Rosebud	Sr3	223	May	862	44	8350	419
¶Burkeville G. F. King's Alice	Jr2	285	June	584	31	7674	408
†Hillandale Primrose Rosalie	Jr2	58	May	875	44	1707	90
S. Quail Roost King Spot	D. Hillandale Rita's Primrose						
*†Southampton Bright Maid	Jr3	57	June	1320	60	2514	111
S. Quail Roost Radiant King	D. Southampton Sonice 2d						
†Southampton Conquest's Glory	Jr2	278	June	730	32	8017	360
Southampton Conquest's Martha	Jr2	271	June	781	37	7574	370

†Southampton Conquest's Matilda Sr2 186 June 733 41 4944 245
Southampton Conquest Maxina Jr3 365 June 208 11 10839 522
s. Riegeldale Viscount's Conquest D. Gippy Foremost's Maxina
¶Southampton Conquest's Roxy Jr2 305 Dec 39 2 9839 421
s. Riegeldale Viscount's Conquest D. Southampton Sacket
*Southampton Lucky Patsy Sr4 282 June 648 31 9082 435
†Southampton Maxim Donna Sr2 174 June 849 43 4814 218
*†Southampton Superb Jr3 61 June 1322 50 2788 107
s. Quail Roost Lucky Glamor D. Southampton Sonice

§Ray, H. G. & Viola, Elm Row Farm, Albion, Mich.
†Elm Row Dazzler 9 192 May 661 30 4852 234
†Elm Row Dazzler's Fern A 2d Sr3 151 May 463 22 3170 155
†Elm Row Dazzler's Fern A 4th Jr2 192 May 745 34 4884 225
†Elm Row Laura 2d Jr2 95 May 897 42 2868 139
s. Cowham Farm Alice's Sensation D. Elm Row Laura
Elm Row Lula Jr2 216 May 757 37 5751 278

Reeves, S. J., Quarry Hill Farm, Dover, Ohio. ARHT
Sun-Blest Farms Sundown Jr2 172 Apr 923 40 6972 269
†Quarry Hill's Diana Rose Jr2 198 May 707 41 5213 268
†Quarry Hill's Flora Sr2 183 May 946 44 5651 238
*Quarry Hill's Florette Jr4 355 May 475 23 6500 292
†Quarry Hill's Ina Jr2 206 May 645 32 5093 227
*Quarry Hill's LiLi Jr3 365 May 440 28 8505 479
s. Krantz Heim Caroler D. LiLi Lorelei
†Quarry Hill's Marion Jr3 53 Apr 1219 46 2197 83
s. Krantz Heim Caroler D. Sunrise Spring Mary
Quarry Hill's Mary Sr3 346 May 510 29 6977 348
*†Quarry Hill's Peggy Sr3 305 Apr 238 12 9250 456
s. Krantz Heim Caroler D. Peg of Sunrise Spring
*†Quarry Hill's Polly Sr4 274 May 821 42 8362 408
*†Quarry Hill's Rose Sr4 108 May 891 46 3387 155
s. Krantz Heim Caroler D. Sunrise Spring Rosalie
*†Quarry Hill's Rubyette Sr3 279 May 621 34 6508 327
†Raemelton Corking Lura Sr3 39 Apr 1061 46 1330 57
s. Raemelton Royal Corking D. Raemelton Triumph Laughter

§Rhodenbaugh, W. W., Rhodenbaugh Ranch, Caldwell, Idaho. ARHT
*†Rhodenbaugh's Abelia Jr4 40 Apr 1194 54 1586 73
s. Beauty's Topsy's Prince D. Rhodenbaugh's Gardenia
Rhodenbaugh's Amaryllis Jr3 365 Apr 423 23 7876 401
s. Beauty's Topsy's Prince D. Rhodenbaugh's Columbine
†Rhodenbaugh's Aralia Jr2 305 May 133 7 5236 260
s. Beauty's Topsy's Prince D. Rhodenbaugh's Myrtle
*Rhodenbaugh's Moss Rose 9 357 May 674 35 10770 556
*†Rhodenbaugh's Syringa Sr4 128 May 1241 68 5126 275
*†Rhodenbaugh's Viola 10 305 Mar 698 39 9628 508
s. Valentine's Teddy of Hagerman D. Rhodenbaugh's Pansey
†Rhodenbaugh's Wild Rose Jr2 298 May 68 3 5556 279
s. Beauty's Topsy's Prince D. Rhodenbaugh's Moss Rose
*†Westlynn Valor's Charm Sr3 189 May 779 39 4827 238

§Riggin, Rea & Sons, Incorporated, Riggin Farm, Muncie, Ind.
†Riggin Farms Anet Jr4 305 May 785 44 8650 430
s. Tarbell Farms Royal Blend D. Ruth Ann of Riggin Farm
†Riggin Farms Azalia Jr3 82 May 926 47 2744 143
s. Quail Roost Prim Maxim D. Wild Rose of Riggin Farm
†Riggin Farms Blossom Jr2 336 May 748 44 8946 440
†Riggin Farms Claudia Jr2 50 May 1200 48 1843 72
s. Tarbell Farms Royal Blend D. Butterfat's Cory of Riggin Farm
†Riggin Farms Iva May Jr2 305 Apr 103 5 6135 305
s. Quail Roost Prim Maxim D. Riggin Farms Iva
†Riggin Farms Precious Jr2 305 Apr 127 7 7542 374
s. Quail Roost Prim Maxim D. Riggin Farms Valerie
†Rockingham Countess Sr2 121 May 733 39 2963 142
†Welcome In Forward's Coleen Jr2 304 May 574 32 6286 289

§Riker, D. C., Dangra Farm, Long Valley, N. J. ARHT
*†Brooklawn Darwin 8 169 Apr 692 33 5599 267
†Dangra Nina Jr2 210 May 808 37 5994 272
*†Dangra's Beechie Viola Sr3 237 May 783 43 7025 385
†Dangra's Darlin Jr2 305 Apr 274 14 8512 444
s. Brooklawn's Frank D. Brooklawn's Darwin
*†Dangra's Fantan 6 160 May 1205 60 6844 318
*†Dangra's Gypsy Girl Sr3 305 Apr 369 22 7684 391
s. Brooklawn's Frank D. Brooklawn's Geisha Girl
*†Dangra's Katydid 5 248 Apr 641 32 7033 338
*†Dangra's Martha Ann Sr3 194 May 1159 53 7335 352
*†Dangra's Patricia 5 259 May 974 55 8566 454
*†Flat Brook Her Violet Sr4 193 May 981 47 6609 326

§Roof, Roy E., Windblown Acres, Edelstein, Ill. ARHT
†Margendell Slogan's Marie 7 305 Mar 99 5 7783 335
s. Slogan's Orlando D. Orlando's Marie of Maple Grove
†Marilee's Snow Queen Jr2 305 Mar 505 27 9382 450
s. Owen's Place Duchess' Royal D. Winnie Lou Sall
†Windblown's New Promise Sr2 107 May 1091 44 3665 190
s. Sally's Renown Pat D. Olive of Robinson Farm

Roughsedge Brothers, Bear Haven Farms, Bloomsburg, Pa. ARHT
Bear Haven's Amanda Jr2 234 May 881 44 7232 344
Bear Haven's Mister's Primrose Jr2 213 May 832 43 6308 218
Bear Haven's Monarch's Merry Jr2 238 May 795 40 6856 328
Bear Haven's Steadfast Lily Jr2 365 Apr 528 31 9619 465
s. Coronation Steadfast D. Goose Valley Rose
*Rhoda's Rosie Jr4 341 May 1065 52 13297 638
*Worthland Fairy 5 207 May 1279 70 9521 502

Rustman, J. H., R-Lane Farms, Bassett, Wis.
Eagle Valley Hassan's Charlotte Jr2 305 May 745 40 8792 411
*Gordondale Anita 5 274 May 503 30 7352 404
*Gordondale Serene Sr4 133 May 1046 49 5228 250
*Gordondale Topaz Jr4 133 May 1050 48 4947 210
*Green Meads Queen Flirt 11 322 May 498 26 6975 327
R. Lane's Alderney Jr2 106 May 681 32 2570 108
s. Lakewood's Coronation Prince D. Beauty's Alderney of Crab Tree
R. Lane's Darling Jr2 78 May 961 48 2363 112
s. Green Meads Proud Gallant D. R. Lane's Hope
R. Lane's Delight Jr2 133 May 873 47 3790 179
R. Lane's Hope Jr4 285 May 963 54 9844 485
R. Lane's Joy Jr3 270 May 755 43 7219 353
R. Lane's Lucky Girl Sr2 263 Apr 767 40 7728 356
R. Lane's Minute Gem Jr3 244 May 640 40 5250 303
*St. James Count's Rosie 6 301 May 964 46 10895 490

Sabine, Stephen W., Westfield Farm, Groton, Mass.
¶Westfield S. Affection Jr2 265 May 707 39 6510 344
¶Westfield S. Almeda Sr2 251 May 793 38 7323 354
¶Westfield S. Dawnabelle Sr2 271 May 598 35 5980 323
¶Westfield S. Diamond Sr2 243 May 771 39 6497 307
¶Westfield S. Evalon Jr2 256 May 745 39 6622 310
¶Westfield S. Henrietta Jr2 126 May 848 39 3777 154
s. Sunlight's Sun D. Westfield Farm Hetty

Saltonstall, Richard, Charlescote Farm, Sherborn, Mass.
Caumsett Harbor Venus Jr2 138 May 1300 56 5397 232
Charlescote Destiny Sr2 283 May 1069 56 10021 480
Charlescote Vinca Sr3 365 Apr 203 9 13236 608
s. Langwater Valencian D. Charlescote Heather
Langvalley Royal Naomi Jr2 146 May 1174 71 5523 302

§Shenk, Harry B., Fair Field Farms, Strasburg, Pa. ARHT
*†Fair Field Anne C.'s Ann 8 196 May 881 37 6659 268
†Fair Field Ann S 5 196 May 1094 51 7482 333
†Fair Field Holly M. 6 174 May 923 39 5622 249
†Fair Field Jennie C. P. Jr2 223 May 805 39 6794 314
†Fair Field Myrtle K. 6 108 May 1290 52 4806 192
*†Fair Field Siren Jr4 187 May 936 42 6344 277
†Mountain View's Good Hope Jr3 208 May 658 33 5747 266
†Pharaoh's Glory of Honey Brook 5 123 May 1047 49 4638 206
†Reba of Brinton Farm Sr4 140 May 1001 44 5724 259

Smith, I. P., Wildwood Run Farm, Maumee, Ohio. ARHT
¶Clearfield Sunbeam Jr3 305 May 373 24 6050 332
s. Clearfield Forward D. Clearfield Saphire
†Edinham Winona Buttergirl Sr2 254 May 682 38 5951 300
*†Harbert's Edith Jr4 174 May 871 47 5190 278
†Reynold's Coronation Omega Jr2 239 May 616 35 5223 275
*†Sashabaw Etoile Jr3 151 May 805 48 4303 246
†Sashabaw Jules' Fanchette Jr2 135 May 754 40 3455 178

§Sowell, Jane T., Sowell's Guernsey Farm, McBee, S. C.
†Sowell Silver Maid 5 124 Sept 685 31 5280 244
s. Coker Silver Ophir D. Sowell Radiant Maid

§Sperry, Winston A., Westvue, Caldwell, Idaho. ARHT
†Dinamo's Merry of Westview Jr2 150 Apr 450 23 2751 136

§Stebbins, Frank J., Greenhaven Farm, Greenville, Ohio. ARHT
†Boots Delight 8 292 Jan 588 33 11037 482
†Sadie of Patty Lou's Katrina Jr2 63 Feb 658 36 1525 77
s. Triumph Colonel of Marowene D. Patty Louis Katrina
†Wee-Den Nancy Sr3 198 Feb 604 33 6049 305

§Stebbins, H. Lee, Greenhaven Farm, Greenville, Ohio. ARHT
†Maylee Princess 5 297 Feb 403 21 8468 386
†Valor's Judith Ann Sr3 297 Nov 206 9 9918 479
s. Valor's Warrior of Versailles D. Nannie of Monta Vista

§Stebbins, Norman N., Greenhaven Farm, Greenville, Ohio. ARHT
†Pilgrim's Daisy Belle Jr4 303 Feb 31 2 7865 383
s. Pine Manor Pilgrim D. Daisy of Monta Vista

Steiner, Charles D. Rappahannock Farms, Bloomsburg, Pa.
Coldspring's Romulus Anita Sr2 365 June 401 20 9004 429
s. Langwater Romulus D. Coldspring's Hardwick's Ida
Coldspring's Romulus Bertha Sr2 314 June 644 36 8214 388
¶Contender's Dolly May 10 250 June 582 32 8862 399
*Jester's Linda of Bolton 6 365 Apr 128 7 13496 714
s. Bolton's Jester D. Bolton's Linneta
Langcroft's Primrose 5 314 June 1171 55 14791 644
Lena of Rappahannock Jr2 126 June 868 36 4071 161
s. Coldspring's Hardwick's Superb D. Maulton Linden Emma
Pansy of Rappahannock Jr2 177 June 793 37 5740 265
Shady Lawn's Hazel Girl 5 119 June 1488 59 6658 264
s. McDonald Farms Eminent D. Shady Lawn's Hilda
*White Rose Pauline 5 365 Apr 260 12 13138 588
s. Coldspring's Romulus D. White Rose Belle Cheval
*Yocliff Artist Jr4 131 June 1493 65 6935 309
s. McDonald Farms Evolution D. Yocliff Actress

Stevens Brothers, Edgewood Farm, North Andover, Mass.
Edgewood Belfast's Audray Sr2 60 May 1496 70 2888 125
s. Argilla Belfast D. Edgewood's Audrine
Edgewood Belfast's Nymph Sr3 130 May 1297 63 5739 283
Edgewood Forecast's Kathrin Jr4 83 May 1589 77 4087 180
s. Argilla Forecast D. Clethra of Maudesleigh
*Edgewood Forecast's Maytime Jr4 276 May 1066 60 11449 562
*Edgewood Peer's Dimple Sr4 219 May 1019 65 8713 485
*Edgewood Peer's Eileen Jr4 274 May 1077 63 10919 620
*Edgewood Peer's Gem Sr4 200 May 1233 57 9375 394
Edgewood Peer's Janice Sr4 162 May 1281 62 7119 318
Edgewood Peer's Lorna Jr4 262 May 1010 51 9212 490
*Edgewood Peer's Tilda Sr4 273 May 612 37 8469 503
Edgewood President's Baroness Jr3 74 May 1888 69 4226 158
s. Argilla President D. Edgewood Peer's Pansy

Suber, O. P. & Lemmon, R. H., Jr., Sonnylaine Farm, Whitmire, S. C. ARHT
Graceland La Noce Pansy Jr2 346 May 791 41 10072 482
¶Major's Mary Louise 5 222 May 734 38 6279 343
*Merger's Fay 6 365 May 643 33 13348 638
s. Quail Roost Merger D. Suber's Bell
Pleasant View Louisa Sr4 315 May 817 41 10686 510
¶Sonnylaine Briar's Vivian Jr3 205 May 648 40 5382 301
¶Sonnylaine Bright Martha Jr2 202 May 795 33 4917 202
¶Sonnylaine Maxim Brilliance Jr2 153 May 873 40 4322 194
Sonnylaine Maxim Pride Jr3 365 Mar 350 22 8469 443
s. Quail Roost Merger D. Dinsmore Maxim's Princess
¶Sonnylaine Maxim Violette Jr2 286 May 802 43 8880 441
Sonnylaine Queen Patricia Sr2 365 Apr 196 11 9413 507
s. Quail Roost King Don D. Merger's Princess
¶Sonnylaine Queen Phyllis Jr2 84 May 1035 45 2825 123
s. Quail Roost Merger D. Fairlawn Maxim's Gladys
¶Sonnylaine Reveller's Anna Jr2 103 May 997 54 3328 169
s. Blakeford Reveller's King D. Clyburn Butterfat Ann
¶Sonnylaine Supreme Christine Jr2 206 May 801 42 6154 292
¶Sonnylaine Supreme Countess Jr2 160 May 714 41 4137 224

Succop, Gladys D., Forest Hills Farms, Wellsboro, Pa. ARHT
†Daisy's Mabel Ann Sr3 98 May 515 28 1781 96

†Della's Rilla Lane 5 61 May 1071 45 1901 85
S. Queen's Gele Lad D. Maple Lane Della
¶Forest Hills Artist Sr2 260 May 504 26 5373 253
†Maple Lane Della 12 47 May 1132 46 1634 67
S. Cinderella's Claymore D. Maple Lane Dona
†McDonald Farms Harrilene 5 86 May 1047 45 2974 125
S. McDonald Farms Conqueror D. Leota of White Farms
*†McDonald Farms King's Jenaveve
Jr3 101 May 969 49 2864 128

Swimeley, George, Hapiwee Farm, Knoxville, Pa. ARHT

¶Annette S. of Glendale 7 216 May 1144 48 8751 377
¶Cowanesque Malta's Mitsie Jr3 112 May 1011 50 4060 196
¶Cowanesque Melanie Jr4 207 May 1236 50 8437 357
¶Cowanesque Meowne Jr3 151 May 1096 52 5714 281
¶Cowanesque Mohea's Mabel Jr4 210 May 1235 63 8021 415
¶Rovadale Ronald's Dotty Jr2 125 May 1177 59 4794 232
¶Scotty's Juanita of Glendale 7 180 May 1443 61 8810 388

Tanis, Jacob, Ideal Guernsey Farms, Augusta, N. J. ARHT

*¶Cesor Maxim's Annabelle 6 106 May 1106 64 4073 214
S. Cesor Martha's Maxim D. Cesor Bon-Ton's Annette
*Elm Glade Honey Gal 5 151 Apr 1305 65 7662 364
¶Elm Glade Petunia 5 98 May 1475 79 5238 266
S. Foremost May Royal's Star D. Light Heart of Elm Glade
Evergreen Farm Edna Jr3 187 Apr 1040 49 6821 328
¶Evergreen Farm Heroine Jr4 202 Apr 1052 50 8074 374
*¶Fairlawn Dahlia 8 88 May 1622 80 4891 222
S. Green Meads Wistar D. Knollwood Linaria
*Franchester Saint Charm Sr4 266 May 1721 76 16289 693
*¶Green Crest Tilda 7 206 May 1536 87 11534 643
*¶Gwenwilmar Shirly 5 183 May 1489 63 8907 429
*¶Ideal's Alice Maud 7 188 May 1525 61 10544 422
Ideal's Beacon's Cherie Sr2 192 May 1371 59 8397 379
¶Ideal's Beacon's Daughter Jr2 135 May 1460 67 6310 269
¶Ideal's Beacon's Hazel Jr2 305 Apr 192 9 6978 312
S. Ideal's Beacon D. Ideal's Regal's Hazel
Ideal's Beacon's Katie Sr2 220 May 1192 55 10112 484
¶Ideal's Beacon's Mae Jr2 77 May 1426 64 3630 150
S. Ideal's Beacon D. Welcome Lane's Mae
¶Ideal's Beacon's Princess Jr2 210 May 1529 69 9711 418
Ideal's Beacon's Queen Jr2 365 Apr 568 28 12748 552
S. Ideal's Beacon D. Ideal's Noranda's Queen
¶Ideal's Beacon's Rosette Jr2 77 May 1323 68 3279 153
S. Ideal's Beacon D. Summitstead's Rosette
¶Ideal's Beacon's Rutheda Sr2 100 May 1476 60 4709 189
S. Ideal's Beacon D. Rutheda's Bell of Lone Pine
¶Ideal's Beacon's Villa Jr3 30 Apr 1493 67
S. Ideal's Beacon D. Ideal's Satellite's Villa
¶Ideal's Champ's Belle Sr2 121 May 974 51 4166 193
¶Ideal's Champ's Daymaid Jr2 121 Apr 1108 57 4701 215
¶Ideal's Champ's Marie Sr2 55 May 1312 63 2242 107
S. Ideal's Champ D. Ideal's Nonpareil's Marie
Ideal's Champ's Nancyette Jr2 312 Apr 259 18 4987 294
¶Ideal's Champ's Pearl Jr2 61 May 1359 54 2603 99
S. Ideal's Champ D. Ideal's Strongard's Pearl
¶Ideal's Champ's Pearlett Jr3 121 Apr 1177 62 5398 62
Ideal's Champ's P. Rose Jr2 365 May 451 29 9366 498
S. Ideal's Champ D. Ideal's Gardenius' P. Rose
*¶Ideal's Champ's Rose Bud Sr3 41 Apr 1515 80 2078 110
S. Ideal's Champ D. Rayland's Rose Bud
Ideal's Champ's Star Sr2 365 Feb 367 22 12014 650
S. Ideal's Champ D. Ideal's Trixie's Star
Ideal's Chief's B. Butter Jr2 224 May 711 37 5569 277
¶Ideal's Chief's Charity Jr3 305 May 264 19 8508 528
S. Ideal's Chief D. Ideal's Gay Boy's Charity
Ideal's Chief's Della Jr3 365 May 227 12 10245 500
S. Ideal's Chief D. Ideal's Gardenius' Dell
¶Ideal's Chief's Fanny G. Jr2 58 Apr 1035 49 2028 88
S. Ideal's Chief D. Ideal's Fanny Glen
¶Ideal's Chief's Fanny Glen Sr2 121 May 786 46 3813 214
Ideal's Chief's F. Glen Jr3 218 Apr 700 46 6263 376
*Ideal's Chief's Kathleen Sr3 274 Apr 591 31 8184 421
¶Ideal's Chief's Martha D. Jr2 352 Jan 283 18 10301 567
S. Ideal's Chief D. Martha of Drake's Valley
¶Ideal's Chief's Mary Jane Jr2 167 Apr 778 44 4980 254
¶Ideal's Chief's Mary Lee Jr3 203 Apr 867 40 7465 310
¶Ideal's Chief's Netoria Jr2 39 Apr 1167 49 1455 62
S. Ideal's Chief D. Ideal's Independent's Netoria
¶Ideal's Chief's Princess Sr3 197 May 760 40 6068 291
¶Ideal's Clarion's Belle Sr2 66 May 1317 51 2735 108
S. Ideal's Clarion D. Belle of Rural Home
*¶Ideal's Clarion's Bonny Sr3 119 May 1244 52 5015 206
S. Ideal's Clarion D. Ideal's Peter's Bonny
¶Ideal's Clarion's Cora Sr2 56 May 1225 50 2140 86
S. Ideal's Clarion D. Ideal's Prince's Cora
Ideal's Clarion's Dell Jr2 305 Apr 811 43 9462 441
Ideal's Clarion's Ida Jan Jr2 294 Apr 666 36 6363 339
*¶Ideal's Clarion's Lassie Jr3 213 May 1243 57 9461 454
Ideal's Clarion's Netoria Jr2 314 Apr 628 35 7555 388
¶Ideal's Commander's Fancy Jr3 82 Apr 1261 52 3409 149
S. Ideal's Commander D. Ideal's Edward's Fancy
¶Ideal's Commander's Pauline Jr2 305 May 541 30 8454 442
S. Ideal's Commander D. Ideal's Satellite's Pauline
¶Ideal's Cordelia Jr2 67 May 1163 49 2459 110
S. Curtiss Candy Levity Ranger D. Haven Hills Cordelia
Ideal's Dairy Boy's Superb Jr3 218 Apr 674 35 6913 314
Ideal's Dictator's Cherub Jr4 365 May 378 21 13318 611
S. Florham Seven Oaks Dictator D. Ideal's Gardenius' Cherub
Ideal's Dictator's Queen Sr4 269 May 957 46 11403 519
*¶Ideal's Dictator's Regina Jr4 220 May 846 54 8359 479
¶Ideal's Dotty K. Sr2 38 Apr 1333 55 1621 67
S. Ideal's Patriot D. Dot of Kurtzlyn Farms
¶Ideal's Edward's Doralin 7 137 May 987 49 5099 256
¶Ideal's Edward's Primrose 6 223 Apr 876 40 7389 344
*Ideal's Emperor's Susie 13 265 May 1243 60 12010 569
¶Ideal's Gardenius' Bea Jr4 84 May 1694 73 4626 209
S. Langwater Gardenius D. Pine Bluff Sea
*Ideal's Gardenius' Bea Lee Jr4 354 May 681 34 11955 579
*Ideal's Gardenius' Cherine Sr4 365 Apr 932 48 16458 777
S. Langwater Gardenius D. Cherie Mae Enid
*Ideal's Gardenius' Della 5 175 May 1134 52 7230 351
*¶Ideal's Gardenius' Donnita 5 271 May 1020 50 11309 511
¶Ideal's Gardenius' Dora Jr2 124 May 1189 66 5211 253
¶Ideal's Gardenius' Fair Maiden Jr2 274 Apr 881 45 8954 425
*Ideal's Gardenius' Jane 5 341 May 85 4 12305 558
S. Langwater Gardenius D. Ideal's Jane
Ideal's Gardenius' Lady Jane Jr4 319 Apr 651 34 10760 528
S. Langwater Gardenius D. Ideal's Grand Duke's Lady Jane
Ideal's Gardenius' La Ruby 5 365 Dec 178 9 19056 892
S. Langwater Gardenius D. Ideal's Golden Rufus's La Ruby
¶Ideal's Gardenius' Maybella Sr4 56 Apr 1393 54 2582 108
S. Langwater Gardenius D. Maybelle of Lone Pine
*¶Ideal's Gardenius' Princetta 5 129 May 1669 79 7323 318
*Ideal's Gardenius' Queen Jr3 177 May 1105 50 8287 339
*¶Ideal's Gardenius' Sal Sr3 256 Apr 674 32 8187 336
*Ideal's Gardenius' Susie Sr3 362 May 92 5 14458 730
S. Langwater Gardenius D. Ideal's King George's Susie
Ideal's Gleeful Daphne Jr2 365 Apr 105 5 10596 494
S. Langwater Gleeful D. Brookmead's Daphne
*Ideal's Hopeful's Betty May 7 139 May 1656 72 8149 350
*Ideal's Hopeful's Dora 5 234 May 1216 52 11005 492
*¶Ideal's Hopeful's Golden Lee 6 178 May 978 45 6257 275
¶Ideal's Hopeful's Katydid 7 305 Apr 317 18 9072 469
S. Ideal's Gardenius Florillon D. Ideal's Grand Duke's Kate
¶Ideal's Hopeful's Lassie Sr4 27 Apr 1232 67
S. Ideal's Gardenius Florillon D. Ideal's Satellite's Lassie
¶Ideal's Hopeful's Sally 7 305 Apr 408 23 9910 502
S. Ideal's Gardenius Florillon D. Ideal's Supreme's Sally
*Ideal's Jenny of Rural Home Jr3 365 Apr 412 20 13528 634
S. Ideal's Gardenius' King D. Bo Peep of Rural Home
*Ideal's Jewel's Donta 6 154 May 1316 74 7638 372
*¶Ideal's Jewel's Emeranda 7 137 May 1341 63 7055 323
*¶Ideal's Jewel's Loetta 7 143 May 1970 93 9906 477
Ideal's Jewel's Starlight 7 363 May 840 47 15076 846
¶Ideal's Jubilee's Bea Lee Sr2 114 May 969 39 3741 148
S. Ideal's Jubilee D. Ideal's Gardenius' Bea Lee
¶Ideal's Jubilee's Betty May Jr2 196 May 1223 52 8357 342
S. Ideal's Jibulee D. Ideal's Peter's Betty May
Ideal's Jubilee's Donta Jr2 206 May 1372 55 10182 418
¶Ideal's Jubilee's Queen Sr2 53 Apr 1262 53 2220 94
S. Ideal's Jubilee D. Ideal's Dictator's Queen
¶Ideal's King George's Cherub 5 305 Apr 782 44 10772 572
S. Ideal's King George D. Ideal's Gardenius' Cherub
*Ideal's King George's Risbecq 6 345 Feb 605 30 15661 828
S. Ideal's King George D. Ideal's Satellite's Risbecq
¶Ideal's King's Lady Beauty Jr2 93 Apr 859 41 3818 178
¶Ideal's King's La Ruby Sr2 69 Apr 1250 56 2966 118
S. Ideal's Senator King D. Ideal's Peter's La Ruby
Ideal's King's May Jewel Jr2 220 May 1347 66 10043 460
*Ideal's Knight's Beth Jr3 365 May 767 31 11505 490
S. Ideal's Knight D. E's Beth of Perley Farm
*Ideal's L. D.'s Cherie Mae 6 263 May 1294 63 13599 647
*Ideal's L. D.'s Cora 5 246 Apr 702 34 9469 423
*¶Ideal's L. D.'s Ella Lee Sr3 44 Apr 1318 59 1870 84
S. Ideal's Lettie's Duke D. Ideal's Gardenius' Ella Lee
¶Ideal's L. D.'s Ella Mae Sr2 56 May 1626 65 2779 106
S. Ideal's Lettie's Duke D. Ella Mae of Blue Spruce
Ideal's L. D.'s Fairy Sr3 365 May 163 8 13816 688
S. Ideal's Lettie's Duke D. Ideal's Duke's Fairy
*Ideal's L. D.'s Kate Sr4 325 Apr 34 1 14618 678
S. Ideal's Lettie's Duke D. Ideal's Richmond Kate
*¶Ideal's L. D.'s Lassie 6 181 May 1472 79 9711 474
*Ideal's L. D.'s Lorie 5 365 May 836 47 15765 850
S. Ideal's Lettie's Duke D. Evergreen Farm Lora
¶Ideal's L. D.'s Queen Jr3 167 Apr 1001 50 6451 285
*¶Ideal's L. D.'s Reanna 5 121 May 1843 84 7259 313
*Ideal's L. D.'s Rosetta Jr4 297 May 1145 64 12331 630
*Ideal's L. D.'s Susie Sr3 261 May 1613 80 14027 655
*Ideal's L. D.'s Verda Jr3 216 May 1477 60 11754 470
¶Ideal's Mara Fannie Sr2 30 Apr 1278 45
S. Raemelton Levity Patrick D. Maradea Preeminent Fannie
¶Ideal's Modern's Donnita Jr2 66 May 1381 59 2729 113
S. Ideal's Modern D. Ideal's Gardenius' Donnita
Ideal's Netoria's Lady Beauty 6 338 May 170 9 8334 433
S. Ideal's Netoria's Gardenius D. Pine Bluff Lady Beauty
¶Ideal's Netoria's Maggie Sr3 30 Apr 1252 61
S. Ideal's Netoria's Gardenius D. Maggie of Rural Home
Ideal's Nonpareil's Kathleen 6 270 Apr 543 28 6711 334
*¶Ideal's Noranda's Carrie Sr4 79 May 1960 81 4775 223
S. Ideal's Susie's Noranda D. Ideal Emperor's Carrie
Ideal's Noranda's Jenny Jr4 280 May 899 44 9266 470
*¶Ideal's Peter's Betty May 5 107 May 2074 80 7358 277
S. Ideal's Fanny Sheen's Peter D. Ideal's King George's Betty May
Ideal's Peter's Jennie Jr3 364 May 661 32 10776 486
¶Ideal's Peter's Lucille Jr4 305 Apr 734 41 9766 502
S. Ideal's Fanny Sheen's Peter D. Ideal's Rufus' Lucille
*¶Ideal's Peter's Marian 5 75 May 1891 79 4531 199
S. Ideal's Fanny Sheen's Peter D. Maple Lane Marian
*Ideal's Peter's May Jewel Jr4 354 May 1301 74 18012 940
*¶Ideal's Peter's Miriam 5 101 May 2003 96 6629 310
S. Ideal's Fanny Sheen's Peter D. Spotswood's Miriam
*Ideal's Peter's Pearl 8 185 Apr 537 27 5712 273
¶Ideal's Peter's Peggy Sr4 77 Apr 1642 69 4191 181
*¶Ideal's Peter's Queen 9 67 May 1763 72 3811 142
S. Ideal's Fanny Sheen's Peter D. Shona Queen
¶Ideal's Prestige's Lassie Jr2 305 Apr 125 7 9242 492
S. Ideal's Prestige D. Royal's Lassie Dill
¶Ideal's Regent's Martha Jr2 61 Apr 973 52 2066 98
S. Ideal's Regent D. Martha of Drake's Valley
Ideal's Risbecq's Cindy Jr3 365 Apr 357 20 11918 606
S. Ideal's Risbecq's Gardenius D. Ideal's Peter's Cinderella
*¶Ideal's Risbecq's Duke's May Jr4 119 May 1615 76 6411 301
*¶Ideal's Risbecq's Eiletta Sr3 140 May 982 58 5281 243
¶Ideal's Risbecq's Florette Jr2 116 Apr 1010 47 4436 183
Ideal's Risbecq's Morna Sr3 206 May 1122 60 8960 464
¶Ideal's Risbecq's Pearl Jr2 304 Apr 149 8 7203 344
S. Ideal's Risbecq's Gardenius D. Ideal's Peter's Pearl
¶Ideal's Risbecq's Rosie Jr3 216 Apr 446 26 6400 349
Ideal's Risbecq's Sally Jr4 298 Apr 805 41 11314 554
*¶Ideal's Risbecq's Trixie Sr4 77 Apr 1657 74 4473 190
S. Ideal Risbecq's Gardenius D. Ideal's Jewel's Trixie
¶Ideal's Rose Lyn Jr2 305 May 627 34 9937 478
S. Lybarger's Vaillant Valor D. Rose Lyn Iola
Ideal's Sally Jane Jr2 319 May 22 1 8918 472
S. Avalon Crescent's Noble King D. Sally Jane of Rural Home
Ideal's Satellite's Maybelline 6 329 May 1317 61 16990 815
Ideal's Satellite's Orpha 5 204 May 1134 48 9273 404
*Ideal's Satellite's Susie 7 198 May 1254 74 10055 528
¶Ideal's Senator's Cora Sr2 121 May 955 49 4410 213
¶Ideal's Senator's Dell Jr2 67 May 1371 59 2903 116
S. Ideal's Senator Lad D. Ideal's Peter's Dell
*¶Ideal's Senator's Fanny Glen Jr3 77 Apr 1294 57 3616 153
S. Ideal's Senator Lad D. Ideal's Jewel's Fanny Glen
*¶Ideal's Senator's Golda Jr3 206 May 988 51 8304 385
¶Ideal's Senator's Ida G. Jr2 70 May 1350 52 3080 111
S. Ideal's Senator Lad D. Ideal's Gardenius' Ida
¶Ideal's Senator's Rose Sr2 90 Apr 1061 43 3402 148

*¶Ideal's Strongard's Lucy Jr4 92 May 1346 57 4251 180
S. Ideal's Strongheart Gardenius D. Ideal's Emperor's Lucy
Ideal's Strongard's Nellie 6 365 Apr 172 8 11965 551
S. Ideal's Strongheart Gardenius D. Ideal's Noble Nellie
*¶Ideal's Strongard's Reanna Sr4 58 Apr 1553 65 3085 130
S. Ideal's Strongheart Gardenius D. Ideal's Prince's Reanna
¶Ideal's Supreme's Doralin Jr2 75 May 1154 52 2779 122
S. Ideal's Supreme D. Ideal's Edward's Doralin
¶Ideal's Supreme's Dot Sr2 58 May 1076 48 1905 84
S. Ideal's Supreme D. Ideal's Grand Duke's Dot
¶Ideal's Supreme's Graceful Jr4 305 Apr 484 29 8842 472
S. Ideal's Supreme D. Ideal's Netoria's Graceful
¶Ideal's Supreme's Kathy Jr2 167 Apr 1097 61 6249 342
¶Ideal's Supreme's Lassie Jr2 44 Apr 1154 50 1609 69
S. Ideal's Supreme D. Ideal's Netoria's Lassie
¶Ideal's Supreme's Majestic Jr3 284 May 542 28 6920 330
¶Ideal's Tilda Jr2 137 May 1171 56 5481 250
¶Ideal's Traveller's Girlie Jr2 76 May 1254 59 3139 155
S. Ideal's Traveller D. Ideal's Strongard's Girlie
¶Ideal's Traveller's Maybella Jr2 70 May 1205 50 2719 108
S. Ideal's Traveller D. Ideal's Gardenius' Maybella
¶Ideal's Traveller's Maybelline Jr2 76 May 1007 45 2454 103
S. Ideal's Traveller D. Ideal's Supreme's Maybelline
¶Ideal's Traveller's Trixie Jr2 25 Apr 1008 41
S. Ideal's Traveller D. Ideal's Risbecq's Trixie
*Ken-Edin Monita 5 287 May 921 50 10360 585
*Lincoln Way Africander's Rosa 7 288 Apr 892 51 9831 532
*¶Maradea Preeminent Fannie 6 137 May 1807 86 9207 407
*¶Rock Creek Pretty 5 247 May 1168 59 11790 552
*¶Searchlight's Bonnie Jean 7 305 Jan 888 41 15002 651
S. Maxine's Searchlight D. Halfred's Beauty's Jean
*¶Springdale Golden Lady 7 117 Mar 1333 61 5987 272
S. Raemelton Golden Rufus D. Springdale Po Lassie
*¶Triumph's Roselyn 6 60 Apr 1741 84 3619 176
S. Penn Villa's Triumph D. Maple Grove's Roselyn
Welcome Lane's Anna May 6 251 May 1178 58 10771 502
Welcome Lane's Mary 5 336 May 1401 74 17722 930
*¶Welcome Lane's Nina 5 114 May 1371 71 5945 289
¶Willow Brook's Golden Hattie 10 247 May 761 35 8557 381
*Willow Brook's Starlight 9 277 May 1071 47 12492 533
¶Woodside M. Marvel Sr2 84 May 1550 64 4350 176
S. Antietam Monarch D. Christeva of Woodside

Tanis, Jacob, Jr., Ideal Guernsey Farms, Augusta, N. J. ARHT
Ideal's Clarion's Jane Jr2 336 May 790 40 9739 465

Tanis, John, Ideal Guernsey Farms, Augusta, N. J. ARHT
¶Ideal's Edward's Fanna Sr2 121 May 826 50 3641 182
*¶Ideal's Strongard's Fanny Sr4 104 May 1730 72 6348 256
S. Ideal's Strongheart Gardenius D. Ideal's Edward's Fanny

Tarbell, Gage E., Est., Tarbell Guernsey Farms, Smithville Flats, N. Y.
Tarbell Bright Clarissima Jr2 336 May 778 41 9304 436
†Tarbell Bright Eastern Star Sr2 68 May 971 46 2207 99
S. Antietam Bright Lad D. Tarbell Farms Radiant Esther
*¶Tarbell Bright Elida Sr3 160 May 1351 65 8501 376
*¶Tarbell Bright Erica Sr3 130 May 1371 63 6540 288
S. Antietam Bright Lad D. Tarbell Farms Peerless Esther
Tarbell Bright Hildegarde Sr2 365 May 252 11 10537 424
S. Antietam Bright Lad D. Tarbell Farms Peerless Hilda
†Tarbell Bright Karen Jr2 305 Mar 615 29 8846 410
S. Antietam Bright Lad D. Tarbell Farms Peerless Karen
†Tarbell Bright Lavina Sr3 242 May 838 37 7108 319
†Tarbell Bright Lidella Jr2 161 May 903 45 4898 206
†Tarbell Bright Mardessa Jr2 215 May 1003 52 7099 343
Tarbell Champion Audley Sr2 365 Apr 886 50 12737 634
S. Tarbell Farms Double Champion D. Tarbell Proud Audley
†Tarbell Champion Dorothy Jr2 73 May 918 44 2191 109
S. Tarbell Farms Double Champion D. Elmwood Farms Betty's Bo-Peep
†Tarbell Champion Eula Jr3 150 May 1286 57 6782 303
S. Tarbell Farms Double Champion D. Tarbell Farms Peerless Eula
†Tarbell Champion Prue Jr2 224 May 784 42 6746 335
†Tarbell Champion Waneta Jr2 290 Mar 673 36 7959 376
S. Tarbell Farms Double Champion D. Tarbell Farms Peerless Waneta
†Tarbell Dauntless Babette Sr2 278 May 781 42 8622 429
†Tarbell Dauntless Babs Sr2 69 May 1282 65 2816 141
S. McDonald Farms Hercules D. Tarbell Loyal Babs
†Tarbell Dauntless Carole Sr2 282 May 746 43 7640 367
†Tarbell Gay Candace Jr2 284 May 885 42 8518 370
¶Tarbell Gay Caroline Sr2 196 May 1451 63 9433 387
Tarbell Gay Clovita Jr2 365 May 125 7 7654 357
S. Leader's Hi Boy of Gypsumview D. Tarbell Farms Radiant Clovita
†Tarbell Gay Hester Sr2 250 May 624 32 6150 272
Tarbell Gay Lavender Jr2 349 May 531 28 6902 340
†Tarbell Gay Leatrix Jr2 283 Apr 855 42 8876 399
†Tarbell Gay Moira Sr2 235 May 815 38 6651 279
*¶Tarbell Peerless Aster Sr4 165 Apr 1717 75 9987 432
*¶Tarbell Peerless Belinda Sr4 194 May 1365 62 10067 411
¶Tarbell Peerless Belladonna Jr2 193 May 1027 50 6805 312
*†Tarbell Peerless Blossom 5 68 May 1511 56 3276 135
S. Foremost Peacemaker D. Tarbell Farms Royal Bettina
†Tarbell Peerless Elegance Sr2 53 May 1093 48 1861 80
S. Foremost Peacemaker D. Tarbell Proud Electra
*†Tarbell Peerless Estrella Sr3 210 May 819 41 7020 342
†Tarbell Peerless Freesia Jr2 183 May 835 44 5281 265
¶Tarbell Peerless Happy Girl Jr2 172 May 1218 80 7496 398
†Tarbell Peerless Irenette Jr2 209 May 903 45 7069 324
†Tarbell Peerless Japonica Jr3 210 Mar 641 37 5577 305
*†Tarbell Peerless Lavender Sr3 259 May 617 32 7466 342
†Tarbell Peerless Leading Lady Sr2 19 Feb 525 32
S. Foremost Peacemaker D. Tarbell Farms Royal Levada
†Tarbell Peerless Lobelia Jr3 131 May 1237 58 5528 276
S. Foremost Peacemaker D. Tarbell Radiant Lobelia
†Tarbell Peerless Lola Sr2 142 May 894 48 4361 206
S. Foremost Peacemaker D. Tarbell Farms Royal Lolita
*¶Tarbell Peerless Lovely Sr4 54 May 1887 77 3144 127
S. Foremost Peacemaker D. Tarbell Farms Merry Lady
†Tarbell Peerless Mab Sr2 220 May 727 39 5807 299
†Tarbell Peerless Mignon 5 189 May 986 42 7577 289
Tarbell Peerless Mira-Mitzi Jr2 365 Mar 705 40 10932 571
S. Foremost Peacemaker D. Tarbell Farms Radiant Mitzi
†Tarbell Peerless Ranna Jr2 152 May 904 45 4507 216
S. Foremost Peacemaker D. Tarbell Farms Royal Rena
†Tarbell Peerless Rosella Sr3 161 May 1207 66 6805 326
†Tarbell Peerless Royalenda Sr2 305 Apr 82 5 9577 525
S. Foremost Peacemaker D. Tarbell Farms Royal Lenda
†Tarbell Peerless Shirley Sr3 254 May 853 45 8258 413
*¶Tarbell Peerless Sue Eloise Sr3 196 May 940 49 8362 390
Tarbell Peerless Ulika Jr2 365 Apr 176 9 8994 417
S. Foremost Peacemaker D. Tarbell Farms Merry Ursina
†Tarbell Peerless Victoria Jr3 240 May 908 52 8391 398
Tarbell Peerless Victorine Jr2 365 Apr 400 21 10953 524
S. Foremost Peacemaker D. Tarbell Farms Royal Victoria
†Tarbell Peerless Vision Jr2 96 May 882 43 2805 129
S. Foremost Peacemker D. Tarbell Farms Royal Victoria
†Tarbell Radiant Bettina Jr2 100 Apr 1071 51 3729 155
S. Tarbell Farms Noble Leader D. Tarbell Farms Peerless Bettina
*†Tarbell Radiant Clarence Sr4 200 May 1286 64 9812 465
†Tarbell Radiant Dahlia Jr2 216 May 904 43 7006 304
*†Tarbell Radiant Elodie Sr3 215 May 1108 48 9711 399
†Tarbell Radiant Empress Jr2 206 May 1304 55 8816 379
†Tarbell Radiant Enchantress Jr2 244 May 952 45 7667 338
Tarbell Radiant Leila Sr4 329 Apr 164 8 7070 318
S. Tarbell Farms Noble Leader D. Tarbell Farms Merry Leila
*¶Tarbell Radiant Lobelia 5 158 Apr 1480 76 8186 404
†Tarbell Radiant Lucille Sr2 61 May 1284 64 2516 114
S. Tarbell Farms Noble Leader D. Tarbell Farms Peerless Lucia
Tarbell Radiant Madge Jr3 365 Apr 492 31 10303 552
S. Tarbell Farms Noble Leader D. Tarbell Farms Peerless Madge

§Thomson, Graham C., Mr. & Mrs., Hamlet Hill Farm, Salisbury, Conn
†Chilmark Catherine 5 305 Dec 219 11 7818 363
S. Fairlawn Butter Boy D. Chilmark Merimiss
*†Chilmark Helen Sr4 300 Apr 196 11 6142 278
S. Fairlawn Butter Boy D. Chilmark Sonja
†Chilmark's Merilass Jr4 300 Apr 295 15 8251 344
S. Fairlawn Butter Boy D. Chilmark Merimiss

§Vaughan, C. C., 3rd., Homestead Farms, Franklin, Va.
†Broadview's Norgene Sr3 303 May 597 30 8963 457
†Itchen Merry Mae 5 244 May 559 21 7044 323
†Statesman's Brownie Jr3 286 May 163 9 5023 254
†Statesman's Goldie Sr4 305 Dec 99 5 10628 492
S. Foremost Statesman D. Beau Brummel's Marigold
Statesman's Mattie Jr2 336 May 981 53 10549 533

§Voge, G. Charles & Son, Windy Heights Farms, West Alexandria, Ohio. ARHT
*Lily of Windy Heights 8 354 May 879 42 11405 465
*†Luella of Valley Grove Jr3 78 May 1078 48 2744 117
S. Gaylord's Squire's Paragon D. Elmira of Valley Grove
*†Royal Crest Golden Rose Jr4 205 Apr 691 38 6446 319
*†Royal Crest Mary Ann Sr4 67 May 1091 51 2343 108
S. Maple Lane Jacquelin's King D. Dun-Roven Merry Bell
†Windy Heights Alice Jr2 255 May 636 37 6349 321
†Windy Heights Belle Jr2 266 May 736 36 6541 297
*†Windy Heights Daisy Mae Jr3 121 June 957 46 4530 193
S. Peggy's Taurine Actor D. Windy Heights' Royal Daisy
*†Windy Heights Dora Jr4 85 May 1426 68 3689 183
S. Peggy's Taurine Actor D. Windy Heights Dream
*†Windy Heights Gwendolyn 2d Jr4 189 May 956 49 6918 367
†Windy Heights Lulu Jr2 278 May 639 35 6748 324
*†Windy Heights Ultra Sr3 183 May 1048 57 6565 345

Wallace, Richard H., Lydwall Farm, Hollis Center, Maine. ARHT
¶Cupid's Pride of Bonnie View 5 305 May 135 6 7708 397
S. Rosewald Prince Cupid D. Christine of Bonnie View
¶Gold Dust's Belinda Jr2 253 May 375 19 4544 230
†Lydwall Audrey Jr3 221 June 763 35 5763 268
†Lydwall Bonita Jr2 227 June 464 20 4054 175
¶Scottie of Red Gables 7 305 May 183 8 8827 398
S. Argilla Dick D. Thistle of Red Gables

Waters, William H., Aquae Farm, Starkville, Miss.
¶Riegeldale Ben's Bountiful Jr2 141 May 1066 53 5106 235

§Wenger, Russell J., Valley Set Farm, Goshen, Ind. ARHT
Langwater Winona Jr3 222 Apr 460 22 4992 234
†Valley Set Forward Violet Sr2 150 Apr 926 39 4957 196
†Valley Set Rosalea Sr2 219 Apr 722 32 6194 288
†Valley Set S. Christmas Cheer Jr3 96 Apr 966 54 2926 14
S. Green Meads Fair Squire D. Johnanna Gypsy Marjorie
*†Valley Set's Jenny 9 284 Apr 434 20 6424 309
*Valley Set's L. Laura 5 93 Apr 1204 49 3705 151
S. Langwater Lookwell S. Laura of Valley Set
†Valley Set's L. Queen Jr3 194 Apr 642 28 6645 315
†Valley Set Squire's Camelia Jr2 258 Apr 532 24 5262 241
Valley Set Squire's Isabell Jr2 365 Mar 24 1 9453 433
S. Green Meads Fair Squire D. Valley Set's Melba
†Valley Set T. Sunbeam Sr2 244 Apr 639 25 5847 235

§Whissen, Clarence, Mr. & Mrs., Broadway, Va. ARHT
†Court Manor Emily Jr2 262 Mar 669 42 6032 323

§Williams, S. A., Summerside Farm, Hollis, N. H. ARHT
†Forges Linnet Sr4 299 Feb 164 10 8981 447
S. Flying Horse Promise D. Forges Royal Linda
*†Forges Sequel Harpie 8 260 Apr 343 16 4881 217
†Jane's Star Rose Sr3 34 Apr 1168 56 1299 62
*†Lincoln Susie 8 66 Apr 1445 62 3134 140
†Summerside Graciella Jr2 101 Apr 1000 45 3535 160
*†Summerside Martha Sr2 70 Apr 915 47 2234 116
†Summerside Vera Sr4 177 Apr 58 3 4067 195
†Summerside Victoria Jr2 246 Apr 552 24 5493 241

§Woodside Acres, Incorporated, Syosset, N. Y.
†Aspire of Woodside Jr2 133 May 694 34 2971 135
S. McDonald Farms Gold Star D. Agape of Woodside
*†Charlotte of Woodside 6 305 Mar 321 19 8155 414
S. Fashion Plate of Woodside D. Lillian of Woodside
†Favor of Woodside Jr2 305 May 645 34 6454 320
S. McDonald Farms Gold Star D. Pocahontas of Woodside
*†Fiction of Woodside 5 305 May 393 22 7331 359
S. Rockingham Ultra Prince D. Roxana of Banksburn
†Galaxy of Woodside Sr3 112 May 719 36 2500 129
S. Queen Mab's Madon of Oldacres D. Actress of Woodside
*†Glamor of Woodside 6 213 May 794 41 6422 306
†Heirloom of Woodside Sr2 204 May 913 45 5935 295
†Iolanthe of Woodside Jr2 274 May 327 15 4201 184
†Miracle of Woodside Jr2 129 May 914 45 3674 152
S. McDonald Farms Gold Star D. Lady Surprise of Woodside
*†Serial of Woodside 6 61 May 1216 53 2392 108
S. Rockingham Ultra Prince D. Sequel of Woodside

*†Starlet of Woodside	Jr3	305	May	293	15	6520	304	
S. McDonald Farms Gold Star	D. Caprice of Woodside							
*†Wondrous of Woodside	Jr3	164	May	1121	53	5834	266	

§Worrick, Bernice, La Crest Farms, Columbia City, Ind. ARHT

†La Crest Lucky	Jr2	298	May	426	29	5176	290	

§Worrick, Wilbert & Mason, L. A., La Crest Farms, Columbia City, Ind. ARHT

†La Crest Avalon	Sr4	305	Dec	331	18	6543	310	
S. Hawpatch Pearl's Actor	D. La Crest Alycia							
*†La Crest Lillian	Jr3	302	May	90	5	6362	284	
S. Hawpatch Pearl's Actor	D. La Crest Lilly							
*†La Crest Peggy	Jr4	280	May	430	32	5674	346	
†La Crest Susie	6	270	Jan	222	13	8506	398	
S. Foremost Noble Count	D. La Crest Sue-Q.							

New State Champions

DELAWARE

Jr4 305C 3X — Virginia's Liza of Fairacres 753170, 12034 pounds milk, 698 pounds butter fat (915 T. M.). Breeder, George A. Hough, Kingston, N. J. Owner, Howard J. White, Middletown.

IOWA

Sr2 365C — Peters Golden Abalene 844456, 11588 pounds milk, 591 pounds butter fat (1094 T. M.). Breeder, Est. Victor B. Peters, Keokuk. Owner, George H. Scanlon, Iowa City.

KANSAS

Jr2 HIR — Beachy Farm Fascination 875922, 12897 pounds milk, 589 pounds butter fat (972 T. M.). Breeder, M. M. Beachy, Hutchinson. Owner, Roy Neher, Oswego.

NEBRASKA

Jr2 365 — Skyline Triumph's Garnet 991173, 11340 pounds milk, 604 pounds butter fat (1095 T. M.). Breeder, C. Louis Meyer, Omaha. Owner, O. H. Liebers & Son, Lincoln.

TENNESSEE

Jr4 365C — Fair Field Calla Lily S. 765655, 10666 pounds milk, 543 pounds butter fat (1095 T. M.). Breeder, Harry B. Shenk, Elverson, Pa. Owner, Edward B. Henslee, Kingston Springs.

Sr2 305C 3X — Pondale's Nellie May 908575, 9489 pounds milk, 478 pounds butter fat (915 T. M.). Breeder, H. E. Alexander & Son, Hartsville. Owner, Sam B. McFarland, Lebanon.

VIRGINIA

Jr3 305C 2X — Patsy's Rose of Mayfield 812881, 11235 pounds milk, 583 pounds butter fat (610 T. M.). Breeder, E. M. Coiner, Staunton. Owner, John N. Jackson, Staunton.

Jr2 305C 2X — Mapleton's Claudia 878599, 9439 pounds milk, 501 pounds butter fat (610 T. M.). Breeder, Fairlawn Farms, Inc., Adelphia, N. J. Owner, T. L. Whitehead, Nassawadox.

WASHINGTON

Sr3 HIR — Duna's Rose of Brockwell 813418, 12665 pounds milk, 617 pounds butter fat (730 T. M.). Breeder and owner, Herbert V. Ekstran, Bow.

Applicants For Membership

THE following Guernsey breeders have applied for membership in The American Guernsey Cattle Club:

ARIZONA: R. Jack Cartwright, Phoenix, recommended by George W. Emde.

CALIFORNIA: Manuel V. Costa, Lincoln, recommended by George W. Emde.

CONNECTICUT: Rudolph Ballek, East Haddam, recommended by Harold L. Strickland.

IDAHO: Mrs. Marian H. Golden, Boise, recommended by Robert S. Davis.

MICHIGAN: Daniel Ellwanger, DeWitt, recommended by Frank H. Ormston.

MONTANA: W. S. Rehberg, Billings, recommended by Partington Brothers.

NEW JERSEY: Louis M. Plansoen, Upper Montclair, recommended by Guy E. Harmon.

OHIO: Dr. Theodore Cutright, Bainbridge, recommended by Oren H. Layman; Wendell W. Fender, Mt. Orab, recommended by Floyd S. Barlow; N. W. Hohenshil, Smithville, recommended by H. A. Holdridge.

PENNSYLVANIA: Arthur W. Brosius, Avondale, recommended by Douglas Gilpin; Carl W. & Hazel A. Gram, Strasburg, recommended by Howard W. Wickersham.

VERMONT: Alfred W. Kingsburg, Cavendish, recommended by A. T. Smith & Son Co.

WASHINGTON: Kenneth C. Price, Port Orchard, recommended by Frank T. Meyer.

WISCONSIN: O. R. Frauenheim & Sons, Random Lake, recommended by Helen J. Weyenberg.

Pittner Carries On

GUERNSEY breeders carry on—one way or another. Fred Pittner, Hereford, Tex., was one of the first Guernsey breeders in West Texas. He sold GOLDEN GUERNSEY milk from 1928 to 1934, and one of his cows, Augusta Pioneer, made a state champion record of 10479 lbs. of milk and 600 lbs. of fat in class D. Mr. Pittner is now out of the Guernsey business, but his daughter is Mrs. Clifford Throckmorton, wife of Clifford Throckmorton, one of the leading young breeders at Levelland, Tex., and secretary-treasurer, of the Hi-Plains District G. B. A.

Coldspring's Hardwick's Royal, A. R., is the head of the bull stud at the Lehigh Valley Cooperative Farmers' Dairy Herd Improvement Center, Allentown, Pa. "Royal" is a son of Hardwick Royal, A. R., and Coldspring's Clara Louise, 14348—698—Jr4—305C, Class Leader. Supporting this proved sire is his full brother, Coldspring's Hardwick's Convoy, and a son, Glad Acres Royal's Jupiter, that is out of Maxim's Notlawn, 14325—719—Jr4—365C, classified Very Good.

Roscoe R. Welch, dairy extension specialist of the Pennsylvania State College for 24 years, retired on June 30. He graduated from Mississippi A. & M. College in 1906 and after working with the college and managing a dairy farm, as well as being employed by the U. S. Dairy Division, he was employed by Pennsylvania State College. During his service he has been very active in 4-H dairy club work, bull associations, testing areas, and recently in organizing cooperative artificial breeding associations.

SECO FARMS

Arcadia • Missouri

In the Beautiful Arcadia Valley

Our Entries in Fall Sales

INDIANA FALL SALE—OCTOBER 11

SECO IM-PISH—By Imperial, out of Rose of Marsh Hill Farm with 14337—687—8yrs—365C. This heifer is with our show herd this year.

SECO-I-QUEEN—By McDonald Farms Inspector out of Meadow Lodge Queen R. Louise with 13228—551—Jr4—365C. Bred May 16, 1948 to Seco L. H. Monitor, a son of Primrose of Flint Hill that has 15256—827—AA. The Inspector daughters in production here at the farm are doing very well. Faith has 10721—511 in 244 days as a Sr2—365. Rosetta has 7495—287 in 186 days as a Jr2—365, and Star, just fresh, in 18 days has 733—27 as a Jr2.

KANSAS STATE SALE—OCTOBER 15

SECO IM-ITATE—By Imperial out of Grace's Valor's Little Maggie. Bred April 23, 1948 to Seco L. H. Monitor. Little Maggie was top cow in the 1947 Arkansas State Sale.

FIFTH TEXAS STATE SALE—OCTOBER 21

SECO L. H. VENDEUSE—By Gayhead's Lord Henry out of Sales Girl of Woodside. Bred January 21, 1948 to Seco Rose King, a son of Inspector out of Seco Rosetta. Rosetta was sold to Normandy Farms in Indiana for $2,900.

SECO IM-AGE—By Imperial out of Cleoria of Woodside. Cleoria was sold to Roberts Dairy of Omaha, Nebraska in 1947. This heifer is being sold open.

ELEVENTH OKLAHOMA STATE SALE—OCTOBER 27

ST. ALBANS ACTOR'S INEZ—A mature cow by Wildwood Actor's August out of Gayoso Betsy's Ina. She has 12087—584—G. Due November 28, 1948 to the services of Imperial.

SECO IM-OGENE—An open heifer by Imperial out of Middlemarch Beth, that has 12708—690—AA.

A BULL CALF—Dropped June 7, 1948 by Imperial out of Pamela of Woodside with 14649—767—Sr4—365C. Next dam, 14573—714—A. This is an excellent herd sire prospect, very nice type, lots of production on both sides of his pedigree, and one that should meet with the approval of the most discriminating buyers.

OUR ENTRIES FOR THE ILLINOIS SALE WILL APPEAR IN THE OCTOBER 15 ISSUE OF THE JOURNAL.

FEDERAL ACCREDITED 540906 . . . VACCINATED—NEGATIVE

Consignments

FRANKLIN - BURKEVILLE SALE

October 12, 1948 • Burkeville, Va.

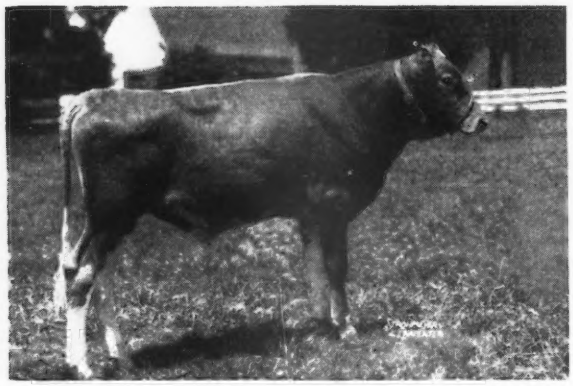

BAYVILLE MAXIM IMPLAD
Born: November 24, 1947

Sire: Fairlawn Maxim's Imprint
Sire: Quail Roost Rose Maxim ($11,000).
Dam: Afton's Golden Marie ($10,000).

Dam: Bayville Fawn's Itchen Lass
9123—494—Sr2—305C
9778—526—Sr3—305C
Classified Good Plus

2nd Dam: Bayville Bi's Itchen Lass
10315—489—Jr4—305C
13282—655—6yrs—365

We believe Implad should suit the most discriminating breeder. He is from a proved family with production, size and udders. His dam is a full sister to Bayville Fawn Lassette, 10197—519—Jr2—305C—3x (pending). Classified Very Good (pending).

2. BAYVILLE MARGARET ITCHEN LASS
Sire: Bournedale General Mars
Born: October 19, 1945
Dam: Bayville Fawn's Itchen Lass (see above)

This heifer is a nice one. She will be sold in milk and open.

3. BAYVILLE MAXPRINT MARION
Sire: Fairlawn Maxim's Imprint
Born: November 15, 1947
Dam: Bi's Margie of Bayville
10726—552—FF

This is the second daughter of Imprint to leave the farm. The other one was appreciated, and we believe this one will be too.

16th VIRGINIA STATE SALE

October 13, 1948 • Richmond, Va.

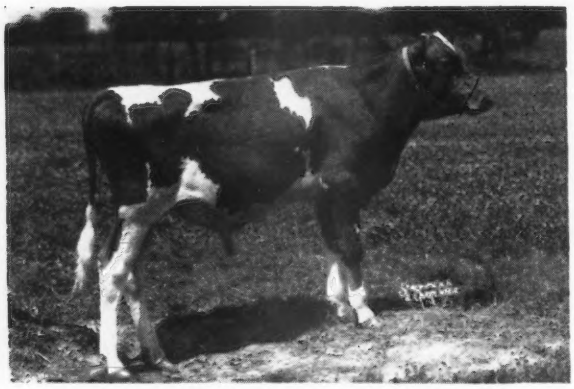

1. BAYVILLE MAXIM IMPATIENT
Born: January 18, 1948

Sire: Fairlawn Maxim's Imprint

Dam: Bayville Duke's Mollie
10338—460—G, 12288—562—Sr4—305C

2nd Dam: Maxim's Mollie
10308—571—GG, 14703—827—A

3rd Dam: Lucy's Mollie Girl
9645—521—F, 8930—535—DHI
Classified Very Good at 14
(Living and in calf.)

This bull is a full brother to Bayville Maxprint Moldetta, that sold for $1,025 (un-bred heifer) in the 1948 Quail Roost Sale to Bowman and Gordon Gray, Winston-Salem, N. C.

2. BAYVILLE MAXIM GLADNESS
Sire: Maxim's Hermes of Quail Roost
90 A. R. daughters
Born: September 17, 1946
Dam: Gladine's Brownie
6598—292—GHI—670 T. M.
7823—354—13yrs—305—3x in 225 days

This is a real daughter of Hermes. She was sired when both her sire and dam had reached a ripe old age.

FEDERAL ACCREDITED 339823 . . . BANG'S FREE 819—503

BAYVILLE FARMS • Route 1 - Lynnhaven, Virginia

12 miles from Norfolk on Shore Drive to Virginia Beach

C. F. BURROUGHS, Owner — W. CLARK FLEMING, JR., Manager — H. S. SANDERS, Herdsman

APPROVED HERD IMPROVEMENT RECORDS

Owner and Records	Age	Days In Milk	Total Number Milkings	% of B.Fat	Lbs. Milk	Lbs. B.Fat
Arnold, Alfred, Mashamoquet Farm, Abington, Conn.						
¶Dreammont Lady Barrington	Jr3	309	616	4.87	5895	287
S. Verger of Bridgmont D. Dreammont Violet						
¶Law-Will Wynona's Winsome	5	365	730	5.07	9782	496
S. Law-Will's Roger D. Maple Lawn Wynona						
Beachy, M. M., Millersburg, Ind.						
¶Beachy Farm Rosamond	10	197	591	4.25	9928	422
S. Norburg's Fashion Maker D. Jo-Mar Dorothy						
Binkley, Walter, Lititz, Pa.						
Mae's Marion	Jr3	365	730	4.57	10562	483
S. Rockingham Mistletoe's Hollis D. Bell's Mae						
Bowen, C. C. & Son, Plain View Guernsey Farm, Spencerville, Ohio						
¶Plain View's Promise	Sr4	365	730	5.11	10012	512
S. Franchester Standard D. Plain View's Ruby						
¶Plain View's Roxana	Jr3	309	618	5.15	7806	402
S. Sun Blest's Royal Shawnee D. Plain View's Pretoria						
Boyd, C. H., Boydell Farm, Wendell, Idaho						
Boydell Captain's Joyce	Jr2	307	604	4.69	9120	428
S. Boulder Bridge Captain D. Jewel of Wendell						
Boydell Captain's Molly	Jr2	322	634	4.99	9159	457
S. Boulder Bridge Captain D. Eunice of Wendell						
Briggs, Thomas W., Greenwood Farm, Wadsworth, Ohio						
Greenwood Royal Bountiful	Jr2	292	584	4.23	6338	268
S. Ohio Royalist D. Greenwood Raider's Betsey						
Bublitz, Walter J., Mr. & Mrs., Walmar Farm, Olathe, Kans.						
Golda of Elgercon	Sr3	296	592	5.08	8321	423
S. Gayhead's His Godson D. Meadow Daisy of Elgercon						
Carr, C. L. & Son, Estate, Abbelea Farm, Little Valley, N. Y.						
Forward Farms Martha	Sr4	267	534	4.53	4838	219
S. Bethany King Solomon D. Guern-Zalee's Martha						
Roberta Royal Duchess	6	365	730	4.66	8048	375
S. Phil Cook D. Don Alda Royal's Duchess						
Carr, James M., Abbelea Farm, Little Valley, N. Y.						
Carita's Cora of Morton Heights	Sr4	262	524	6.13	4943	303
S. Heweshurst Frolic D. Carita of Morton Heights						
Fern's Fanny of Morton Heights	Sr2	280	560	5.02	5416	272
S. Heweshurst Frolic's Donald D. Smoky Fern of Morton Heights						
Lady Carita of Morton Heights	5	261	522	4.64	6485	301
S. Heweshurst Prince Sandy D. Carita of Morton Heights						
Sally of Morton Heights	5	273	546	4.87	6032	294
S. Heweshurst Prince Sandy D. Sandra of Morton Heights						
Coslett, E. W. & H. W., Island Point Farm, Rock Hall, Md.						
Gulnare Squire's Winnie	Jr4	252	504	4.64	6731	312
S. Langwater Country Squire D. Brian Boru Commentator's Edith						
Danell, T. C., Dabob, Wash.						
Charmian's Karen Lorene	11	279	558	4.48	9918	444
S. Lyndell of Springside D. Bonnebelle's Charmian Gem						
Karen Lorene's Dorinda	Jr2	310	620	3.98	6054	241
S. Evelina's Sonny Boy D. Charmian's Karen Lorene						
Karen Lorene's Dorothea	Jr2	318	636	4.83	8096	391
S. Evelina's Sonny Boy D. Charmian's Karen Lorene						
Nina Shenora's Myrna	Jr4	280	560	4.85	6715	326
S. Maria's Marmaduke Olympus D. Bonnebelle's Nina Shenora						
Davis, S. Penrose, Springlawn Farm, Downingtown, Pa.						
¶Autocrat's Anna of Springlawn	5	365	730	5.13	9695	497
S. Fellowship Fashion's Autocrat D. Elisha's Sallie of Springlawn						
¶Autocrat's Jenny of Springlawn	7	365	730	4.96	7817	388
S. Fellowship Fashion's Autocrat D. Elisha's Ellen of Springlawn						
¶Autocrat's Springlawn Harriet	6	365	730	5.07	9427	478
S. Fellowship Fashion's Autocrat D. Elisha's Clara of Springlawn						
¶Autocrat's Star of Springlawn	10	339	678	4.57	9227	422
S. Fellowship Fashion's Autocrat D. Publican's Ellen of Longwood						
¶Native's Lucy of Springlawn	Jr3	253	506	4.60	6392	294
S. Longwood Native D. Autocrat's Star of Springlawn						
¶Springlawn Columbine	9	315	630	5.27	7426	391
S. Fellowship Fashion's Autocrat D. Overseer's Columbine						
DeRuiter, Ren A., McBain, Mich.						
Shi-wa-see Allie	Sr4	318	636	4.94	8111	401
S. Longacres Royal Star D. Shi-wa-see Callie						
Egger, F. A. & Sons, Egger Guernsey Farm, Roca, Nebr.						
Crystal Lake Bess	Sr2	319	628	5.18	6448	334
S. Crystal Lake Toreador D. Crystal Lake Bessie						
¶Crystal Lake Daisy Lass	10	328	656	4.40	4565	201
S. Foremost Masterpiece 4th D. Lass of Crystal Lake						
Crystal Lake Grace	Jr2	365	730	4.43	7411	328
S. Crystal Lake Gold Bond D. Crystal Lake Daisy Lass						
Crystal Lake Grandee's Flora	Jr2	305	600	4.99	7169	858
S. St. Albans Grandee's Butterboy D. Crystal Lake Flora						
¶Crystal Lake Nellie	6	346	692	4.66	8180	381
S. Crystal Lake Toreador D. Crystal Lake Golden Lass						
Crystal Lake Primrose	Jr2	365	730	5.09	8470	431
S. Crystal Lake Challenger D. Crystal Lake Rosie						
Ekstran, Herbert V., Brockwell Farm, Bow, Wash.						
¶Duna's Rose of Brockwell	Sr3	365	730	4.87	12665	617
S. Western Glow Imperial D. Unique's Duna of Brockwell						
¶Hope of Brockwell	8	263	526	4.79	9657	463
S. Wesclair Jean Foremost D. Prairie Bloom Winner						
¶Western Glow Butterfat Mona	10	291	582	4.33	12220	529
S. Hilltop Butterfat Count D. Maid of Lopez						
Elliott, Donald F., Darby Vale Farm, Galloway, Ohio						
Dairy Queen of Darby Vale	Jr4	266	532	4.76	7079	337
S. Raemelton Butter Boy D. Dairy Queen of Maple Lawn Herd						
Darby Vale's Ann	6	335	670	3.79	7737	293
S. Penn Villa's Andre D. P's Elma Mae of B. J. F.						
Darby Vale's Anna	Sr3	245	490	4.30	6656	286
S. Darbyvale's Prince D. Darby Vale's Ann						
England, G. William, Rising Sun, Md.						
¶Lady's Royal Princess Daisy	9	268	534	3.90	5953	232
S. Evergreen Bickleigh Royal D. Lady's Tiplad Daisy						
Federwitz, Elmer, Killsnake Creek Farm, Chilton, Wis.						
Dafoe's Celia	Sr3	285	570	5.52	8545	472
S. Jonacre Pharos' Dafoe D. Fuchsia Cherokee						
Jeanette of Killsnake Valley	Sr4	365	730	5.58	8374	467
S. Monarch's Helen's Challenger D. Cina Jane of River Ravine						
Killsnake Creek Joy	Jr2	301	602	5.12	7826	401
S. Monarch's Midnight's Dairyboy D. Lady of Killsnake Valley						
Killsnake Valley's Gladys	Jr4	365	730	5.27	8559	451
S. Monarch's Helen's Challenger D. Girlie of River Ravine Farm						
Feldker, Joseph, Meramecview Farm, Bourbon, Mo.						
St. Albans Valor's S. Faith	6	297	594	4.04	7577	306
S. Valor's Gentleman D. St. Alban's Sequel Faith						
Filley, Oliver D., Over The Grass Farm, The Plains, Va.						
¶Over The Grass Harmony	Jr3	365	730	4.35	6503	283
S. Langwater Frisky D. Lady Helen Over The Grass						
¶Over The Grass Jollity	Jr3	365	730	5.59	6509	364
S. Langwater Frisky D. Lady Jane Over The Grass						
¶Over The Grass Vivacity	Sr2	365	730	4.20	5880	247
S. Langwater Frisky D. Lady Vera Over The Grass						
Flagg, Raymond H., Green Hill Farm, Gill, Mass.						
Fairfields Lana	Jr4	314	628	5.23	10045	525
S. Mount Hope Satisfaction D. Alfrieda Hope of Fairfields						
¶Nashoba Phadread's Meadowlark	Jr4	227	449	4.39	5943	261
S. Highfields Commandant D. Nashoba Merrymaker Meadow Lark						
¶Shaker Farm Spinster	Sr4	258	507	4.57	5933	271
S. Coronado's Tempest D. Steele's Hill Prima						
Foard, William N., Clear View Farm, No. 1, White Hall, Md.						
Clear View Gay Betty	Jr2	365	730	4.58	9663	443
S. Princeling of Clear View D. Betty's Royal of Clear View						
Clear View's Fearless Doris	Sr2	365	730	5.07	8734	443
S. Blakeford Fearless D. Delorous of Clear View						
Clear View's Polly Puff	Sr2	365	730	4.74	10625	504
S. Blakeford Fearless D. Clear View's Polly						
Clear View's Rosemary	Sr2	314	628	5.02	11884	596
S. Princeling of Clear View D. Maryrose of Clear View						
¶Delightful of Clear View	Sr4	278	556	4.88	7560	369
S. Blakeford Fearless D. Delhi of Clear View						
¶Molly Bell of Clear View	7	365	730	5.22	8911	465
S. Hercules of Snowden D. Mina of Clear View						
¶Polly's Posie of Clear View	5	365	730	5.51	9816	541
S. Fairlawn Dart D. Clear View's Pollyanna						
Fortkamp, Carl, Gold Banner Farms, Coldwater, Ohio						
¶Gold Banner Parnella	5	292	584	4.69	8559	401
S. Prince of Anna Lew Farm D. Banner Boy's June						
Frey, Simon S. & Leckie, W. S., Darby Acres, Plain City, Ohio						
Wanda's Slogan Eve	Jr2	326	652	4.82	10303	497
S. Welcome-In Slogan D. Quaker Girl's Wanda						
Funk, Alvin L., A. L. Funk Dairies, Collegeville, Pa.						
¶Bell's St. Marie of Funk's Farm	6	290	580	4.84	7328	355
S. Pinebrook Lady's Independent D. Bertha's Bell of Funk's Farm						
¶Erma's Allie of Funk's Farm	10	268	536	4.44	5989	266
S. Victor's Lad of Porter Farms D. Patsy's Erma						
Galloway, Arthur, Shi-Wa-See Guernsey Farm, Owosso, Mich.						
¶Shi-wa-see Gertrude	5	284	568	4.27	8009	342
S. Longacres Royal Star D. Shi-wa-see Pauline L.						
Shi-wa-see Minnie	Sr4	333	666	4.86	7734	376
S. Longacres Royal Star D. Marie of Shi-wa-see						
Gans, H. M., Gans, Pa.						
¶Climax's Bess	7	338	676	4.69	10589	497
S. Friendship Climax's Warrior D. Delphine's Honour Bess						
Giacomini, Eugene L., Gypsy Guernsey Farm, Fortuna, Calif.						
Gypsy Dairy Tessie	Jr2	365	730	5.63	5931	334
S. American Marian's Bullet D. Happyholme Sol's Lolita						
Happyholme Sol's Lolita	11	300	600	4.63	9933	460
S. Gayhead's King Sol D. Escalon Lolita						
Maybelle's Cinderella	7	362	724	4.72	9597	453
S. Primrose's Diamond D. Gem's Maybelle						
Giacomini, Joseph E., Gypsy Guernsey Farm, Fortuna, Calif.						
American Beauty's Deanna	8	308	616	4.56	10537	481
S. Pacific's Decatur D. Pacific's American Beauty						
American Beauty's Princess	10	279	558	4.49	8046	361
S. Pacific's Decatur D. Pacific's American Beauty						
Gypsy Dairy Daisy	Sr3	279	558	4.71	7384	348
S. Wandamere Majestic D. Pacific's American Beauty						
Gypsy Dairy Jane	5	305	610	4.59	10577	486
S. Fortuna's Little Cyclone D. Klamath's Jewel						
Gypsy Dairy Jean	6	365	730	4.88	8814	430
S. Wandamere Majestic D. Rancho Stalwart's Twilight						
Gypsy Dairy Josie	Jr4	240	480	4.26	5961	254
S. Wandamere Majestic D. Klamath's Jewel						

Gypsy Dairy Judy Jr2 314 628 4.32 6961 301
S. American Marian's Bullet D. Gypsy Dairy Evelyn
Gypsy Dairy Laurie Jr3 315 630 4.40 7439 327
S. American Marian's Bullet D. Gypsy Dairy Jean
Gypsy Dairy Loretta 6 267 534 4.65 9463 440
S. Wandamere Majestic D. American Beauty's Deanna
Gypsy Dairy Melba Sr4 308 616 5.16 7656 395
S. Theo-Vale Paramount D. Pacific's American Beauty
Gypsy Dairy Polly Jr2 306 612 4.09 7339 300
S. American Marian's Bullet D. American Beauty's Princess
Happyholme Lord's Lydia 7 298 596 5.51 9322 514
S. Douglaston Lord Happyholme D. Escalon Lydia
Klamath's Jewel 7 328 656 4.78 11204 536
S. Lady Gambell's Prince D. Klamath's Princess
Rancho Stalwart's Twilight 8 330 660 4.90 9063 444
S. Rancho Stalwart D. Rancho Gallant's Twilight

Gorenflo, Theodore, Jr., Gorenflo Farms, Metamora, Mich.
Beverly's Ferdinand's Eleanor Jr3 148 296 3.71 2698 100
S. Marjohnelle Ferdinand James D. Beverly's Sensation's Polly
Beverly's Ferdinand's Pearl Jr3 310 620 4.71 5748 271
S. Marjohnelle Ferdinand James D. Polly Hill's Goldie
Lockshore Banner's Milkmaid 5 195 390 4.71 6907 325
S. Lockshore Banner D. Lockshore Ambassador's Milkmaid

Hacklander, John R., Meadowfield Farm, Naperville, Ill.
¶Meadowfield's Secunda Fancy Jr4 312 624 4.94 8607 425
S. Sedgley Miller D. Kenfleur's Dicta Fancy

Haight, Joseph M. & Vincent, James N., Buffington Ford Farm, West Chester, Pa.
B. Bell of Hickory Ridge 5 284 568 4.97 8113 403
S. Woodside B. Queen's Majesty D. Beatrice of Hickory Ridge

Hawe, Warren, Worthington, Mass.
¶Proud Vixen of Bridgmont Sr3 270 540 4.60 5061 233
S. Verger of Bridgmont D. Vanity of Bridgmont

Herron, Donald C., Maple Shade Farm, Leyden, Mass.
¶Befake of Maple Shade 7 309 612 5.53 8153 451
S. Ladderlook Juno D. Irene of Indian Hill
Princess Lucky of Maple Shade Sr2 326 638 4.69 6927 325
S. Alfalfa Farm Prince D. Lady Jean of Maple Shade
Princess Royal of Maple Shade Sr3 365 730 5.79 6804 394
S. Alfalfa Farm Prince D. Randot Duchessmere
Princess Sadie of Maple Shade Sr2 329 644 6.18 4918 304
S. Alfalfa Farm Prince D. Queen Marie of Maple Shade
¶Victory of Maple Shade 5 306 607 4.92 5241 258
S. Ladderlook Juno D. The Pride of Maple Shade

Hickok, Walter, Fairview's Farm, Ostrander, Ohio
¶Fairview's Bonnie Alice Sr4 337 674 4.95 9871 489
S. Gayhead's Liberator D. Fairview's Alicia

Lacher, Gabriel & Betschart, Joe, Bay Meadow Farm, Santa Clara, Calif.
Bay Meadow's Carlin 5 300 600 4.99 10448 521
S. Santa Cruz Holliston Jerry D. Buck-Mor Clara

Meisenhelder, E. W., Meisenhelder Farms, Dover, Pa.
Niplig Prospect Beauty Jr3 365 730 4.82 12675 611
S. Longwood Prospect D. Niplig Beauty

Neher, Roy, Oswego, Kans.
Beachy Farm Fascination Jr2 365 972 4.57 12897 589
S. Bechy Farm Fashionmaker D. Sally Valor Foremost

Nelms, Homer L., Med-O-Dale Farms, Altamont, N. Y.
¶Med O Dale Rhoda Sr4 354 702 4.49 9479 426
S. Wyebrook Scottish Rambler D. Ruth of Falkenbury Farm

Penney, J. C., "Preeminent Guernseys," Gallatin, Mo.
Acme's Beautiful Girl Jr3 317 634 3.84 8001 307
S. Foremost Acme D. Grapelawn Beauty's Lady
Crown Prince's Louisa Sr2 268 536 4.83 6486 313
S. Foremost Crown Prince D. Grapelawn Louise 2d
¶Hamilton's Corinne 6 297 594 5.36 8287 444
S. Foremost Hamilton D. Bonnie's Prim
High Honor's Gaiety Sr2 282 564 4.40 8136 358
S. Foremost High Honor D. Grapelawn Gaiety 2d
Superb's Forward Fancy Jr3 365 730 4.28 9329 399
S. Royal Superb D. Crown Duchess
Superb's Glenda Sr2 365 730 4.34 10360 450
S. Royal Superb D. Hamilton's Charlotte
Superb's Gloria Sr2 289 578 4.49 8807 395
S. Royal Superb D. Hamilton's Celia
¶Templar's Daisy 5 294 588 4.32 9252 400
S. Foremost Templar D. Grapelawn Carol

Peterseim, R. H., English River View Farm, Kalona, Iowa.
Whit-Meads Honora Jr3 287 574 4.33 7551 327
S. Runnymede Philosopher D. Whit-Meads Honoria

Polivka, George J., Wil-O-Way Farm, Naperville, Ill.
¶Susie of Ox Bow 7 189 378 4.34 5662 246
S. Ox Bow Eunice's King D. Missaukee Bright Bohnna Susie
¶Willow Farm Phillipo's Violet 6 278 556 4.02 7123 286
S. Cesor Phillipo D. Popular of Oakley Lodge

Rasmussen, William J., Rasmussen Farms, Phoenix, Ariz.
Rasmussen Farms Shirley Jr3 365 730 4.90 8035 394
S. Foremost Symbolic D. Little Ranch Serena

Rice, Claude W., Ludlow, Vt.
¶Twinwing Liberty Linda 5 276 552 4.36 5963 260
S. Maple Curve Independence D. Lanandy Lucille

Savery, V. B., Savery Farm, Williamstown, Vt.
Savery's Coris 7 276 552 5.12 5805 297
S. Grafton's Pioneer D. Savery's Clare
Savery's Fonda Sr4 304 608 4.69 8268 388
S. Argilla Monogram D. Savery's Palotterie
Savery's Ila May 8 268 536 4.75 6442 306
S. Grafton's Pioneer D. Savery's Ila
Savery's Lilac 5 243 486 4.80 6415 308
S. Argilla Monogram D. Savery's Ila May
Savery's Portia 5 269 538 5.50 8014 441
S. Argilla Monogram D. Savery's Faith

Savery, V. B. & Son, Savery Farm, Williamstown, Vt.
Howland Noble Gravity Sr3 345 690 5.52 7557 417
S. Green Meads Noble D. Banner's Faithful
Savery's Heloise Sr3 245 490 4.59 4815 221
S. Argilla Charter D. Savery's Hazel

Savery, Wendell H., Savery Farm, Williamstown, Vt.
Savery's Golden Girl Jr4 317 634 4.81 8040 387
S. Argilla Charter D. Savery's Golden Mary

Schmitt, Jake J., Morrison, Mo.
¶Gamble's Lady Betty Jr4 167 334 5.32 3741 199
S. Grapelawn Gamble D. Grapelawn Lady May

Snook, Walter, Windemere Farm, Ottawa, Ill.
Windemere Queen Maybell Sr3 365 730 4.50 9735 438
S. Foremost Confidence D. Windemere's Queen May

Van Cloostere, Tony A., Sunnyfield Farm, Vergennes, Ill.
Sunnyfield Adelmer Geraldine Jr2 341 682 4.65 6457 300
S. Adelmer's Brilliant Monarch D. Geraldine Rose of Elmhurst
Sunnyfield Golden Marose Jr4 365 730 4.58 11175 512
S. Jonacre Golden Challenger D. Mary Rose of Elmhurst
Sunnyfield Lillybrill Jr2 322 644 4.92 7487 368
S. Adelmer's Brilliant Monarch D. Lillian of Flamm's Farm
Sunnyfield Tiaent Patsy Jr4 258 516 5.65 3749 212
S. Tianna's Kent D. Patsy Geraldine of Elmhurst
¶Reentries

113 years of Guernsey breeding by three Wisconsin neighbors, C. J. Orn and L. E. Gordon, Jr., Nelsonville, and Matt Domaszek, Amherst Junction. (Photo by C. R. Zoerb, County Agent, Medford, Wis.)

Joe Mack Merrell, Pulaski, Tenn., winner of the $100 bond, the premium of which is awarded annually to the owner of the grand champion Guernsey at the Giles County Dairy Show. Joe is shown holding Douglas Manor Millicent, that was given to him as an award for achievement in 4-H Club work by Douglas Manor Farm, Eric R. Schueler, Jr,. owner, Lynnville, Tenn.

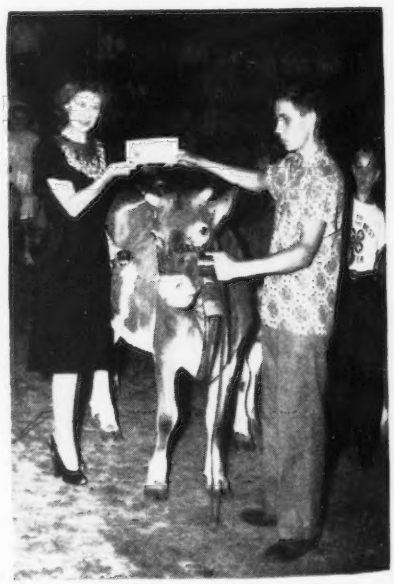

SPECIAL

You can get a bull calf backed by the breed's best cows JEAN DU LUTH CORONET AND SHUTTLEWICK LEVITY at RAEMELTON, at no advance in price. Just mail us your name and address for pedigrees. You'll get a surprise for sure.

RAEMELTON FARM DAIRY
MANSFIELD, OHIO

We are consigning

To the CHESTER COUNTY SALE, Chester, S. C.

September 29, 1948

A Bull, QUAIL ROOST CHOICE MAX, born April 3, 1948, sired by Quail Roost Lucky Choice, whose full brother, Lucky King, is siring such good ones for L. E. Stroud in Chester County, and out of Quail Roost Queen Zeta, 12055—615—Jr2—365, a full sister to Quail Roost Bright King owned by Bill Stringfellow, Chester, S. C. Bright King's daughters are said to be heavier milkers than the daughters of any bull we have ever sold from Quail Roost.

◀ QUAIL ROOST BRIGHT MAID
13337—649—FF
Sire: BRIGHT LAD'S YEOMAN
Dam: RIVELON ROYAL MAID
15744—726—AA
Dam of 3 A. R. daughters, 1 A. R. son

Bright Maid is dam of Bright King and his full sister Queen Zeta, (615—Jr2—365) whose son will be offered in the Chester County Sale, September 29. He should find a good home.

For catalog write T. A. STALLWORTH, CHESTER, S. C.

To the FRANKLIN-BURKEVILLE SALE, Burkeville, Va.

October 12, 1948

A heifer, QUAIL ROOST ROSE MISS, born June 1, 1947, sired by Rose Maxim May King and out of Quail Roost Ideal Miss, 12192—691—5yrs—365C (pending). Granddam—Quail Roost Lucky Miss, 11212—618—F. Great Granddam—Foxdean's Fancy Miss, 11867—621—E.

Rose Miss is one of the three daughters of Quail Roost Ideal Miss, the other two being Quail Roost Golden Miss, 9625—531—Sr2—365C, on retest has 10993—594—Sr3—365 in 324 days as a 3-year-old, and Quail Roost Golden Missie, 8701—520—Jr2—365C (pending).

Rose Miss will be sold open. She is the right age to breed this fall.

Knowing the cows in her ancestry and the splendid daughters by her sire, we offer her as a good prospect for a breeder wanting a desirable foundation female.

For catalog write LOUIS McL. MERRYMAN & SONS, SPARKS, MARYLAND

QUAIL ROOST FARMS

FEDERAL ACCREDITED — NORTH CAROLINA BANG'S-FREE CERTIFICATE 11

GEO. WATTS HILL
Owner

Rougemont, N. C.

RAY G. GRIFFIN, Supt.
W. W. FITZPATRICK, Mgr.

2 DINSMORE TOPS

TO

RIEGELDALE SALE

Trion, Georgia : November 8, 1948

DINSMORE MAXMOST DELLA
Dropped October 29, 1943
7292—361—Jr2—305C
11018—552—Sr3—365C (pending)
Calved August 20, 1948, Heifer, by Dinsmore Majestic Rose King, we wanted a bull.
Sire: Quail Roost Maxmost
55 A. R. daughters
Dam: Butler Island Foremost Dell
11783—631—E
2nd Dam: Shah's Golden Glow
10826—527—E

Vaccinated with Strain 19.

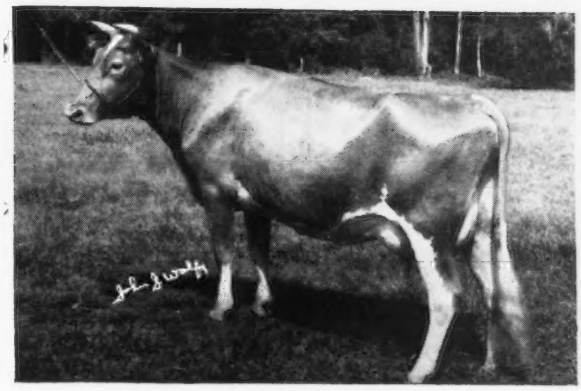

DINSMORE QUEEN KEWPIE
Dropped February 28, 1944
7762—334—Jr2—305
9425—390—Sr3—365—233 days on test
Bred: May 10, 1948 to
Foremost May Royalty
Sire: Ruayne King's Majesty
15 A. R. daughters
Dam: Dinsmore Faymost Christobel
9616—432—F

Vaccinated with Strain 19.

Watch October 15 issue for consignments to other sales

Federal Accredited 57790 J. B. LANOUX, Herdsman *Negative to Bang's*

Dinsmore Farms • ***10 miles north of Jacksonville Near U. S. 1.*** • **Dinsmore, Florida**

V. C. JOHNSON EARL A. JOHNSON CHARLES F. JOHNSON BRADY S. JOHNSTON

Complete Dispersal • GRASSVIEW HERD

MR. & MRS. J. W. GRASS, Owners — Telephone Roswell, Ga., 3972 — J. C. HOLLAND, Manager

Also Farm Machinery and Milk Equipment in A-1 Condition

Grassview Farm, Roswell, Georgia

Roswell is 20 miles north of Atlanta, Ga., on Route 19. The farm is 2 miles northwest of Roswell. From Roswell go north on Canton St. to Woodstock Mountain Park Road—turn left and the farm is 1½ miles out on the left. There are plenty of Grassview Farm signs.

SATURDAY, OCTOBER 2, 1948, at 10 A. M.

51 REGISTERED GUERNSEYS — 5 Bulls, 24 Cows, 7 Bred Heifers, 15 Open Heifers

In addition 5 Grade Jerseys and 4 Grade Holsteins will be sold

T. B. ACCREDITED HERD NO. 540015 — STATE BANG'S FREE NO. 26

This is a complete dispersal. Everything on the farm will be sold including all farm and dairy equipment. Mr. Grass is disposing of his farm and moving South. All cows of milking age have very creditable A. R. records or are on A. R. test.

Mr. Grass bought liberally in the Southern Sales. In 1944 Quail Roost Sale he purchased Riegeldale Emory's Maximost, sired by Riegeldale Melba's Emory ($30,000), out of Riegeldale Majesty's Sue, 10034—539—G, 14101—733—E, 14410—788—AA, she classified **Very Good** in 1948, a daughter of His Majesty of Bournedale, out of Klondike Gay Freda. Sue is a full sister to Riegeldale Majesty's Blissful, 11317—584—GG. Sue and Blissful have always been considered the nicest full sisters ever at Riegeldale. Maximost has been sold to Alabama Artificial Breeders' Association, but he leaves 7 daughters and 4 sons in the Grassview Herd. Most of the cows are bred to Grassview Maximost's Benefactor, by Maximost that is out of Clear Springs' Maxim Mary, 10957—532—Jr2—365C, sired by Clear Springs' Advancer, out of the great old cow, Foxdeans Mary, 16246—911—AA. Also in the sale is another daughter of Advancer, Clear Springs' Brightness, 10319—519—Jr2—365 and out of Quail Roost Brightness, 11148—569—D, 13227—687—B, a high class daughter of Caumsett Taxpayer. Also from Clear Springs is the beautiful young cow Clear Springs Maxim's Jane, 10941—605—Sr3—365, sired by Maxim's Master Fred, out of Clear Springs' Elizabeth, 751—FF, the highest record daughter of Clear Springs' Advancer.

There are 2 full sisters in the herd that are worth mentioning, both with daughters in the sale, They are Improver's Dorosa, 15991—746—8yrs—365C and Improver's Jean Dorosa, 14750—710—Jr4—365C, on retest going strong. They are sired by Quail Roost Improver, a Foremost-bred bull, out of Stroudcrest Dorosa.

Last winter the bull, Quail Roost Blossom King, from Dr. Grady Coker's Najesco Farm, Canton, Ga., Champion Bull, Southeastern Fair, Atlanta, 1945, was used. He is sired by Quail Roost Maxim's King, out of Maxim's Apple Blossom, 11238—661—D.

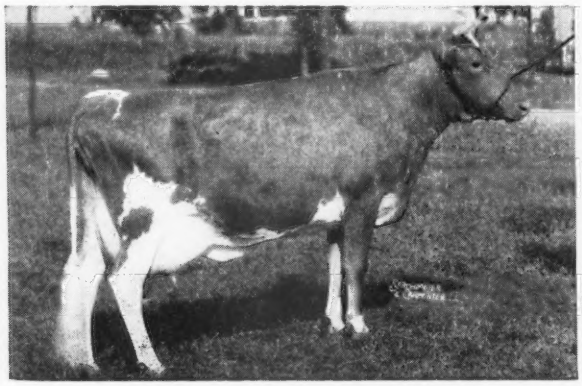

CLEAR SPRINGS' ELIZABETH
13080—751—FF, 14682—790—6yrs—365
S: CLEAR SPRINGS' ADVANCER
D: GLENBURNIE JANE
12337—649—E, 16004—826—A
Represented in sale by her daughter, Clear Springs' Maxim Jane, 10941—605—Sr3—365, by Maxim's Master Fred, due with 3rd calf.

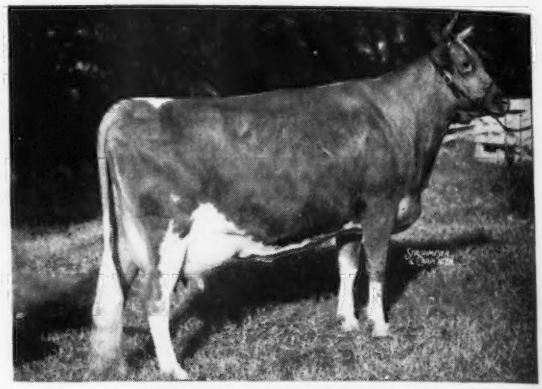

RIEGELDALE MAJESTY'S SUE
10034—539—G, 14101—733—E, 14410—788—AA
Classified Very Good
Represented in sale by 7 granddaughters and 4 grandsons sired by Riegeldale Emory's Maximost. Most of the cows are bred to her grandson.

All farm implements and dairy equipment and everything else it takes to run a first class dairy farm will be sold. All are nearly new and in A-1 condition. Included are—

FARM IMPLEMENTS

1 Garage Type Air Compressor
1 AC Model UC Tractor
1 Gibson and Oat Crusher
1 David Bradley Manure Spreader
1 Stalk Cutter
1 16 Disc C Drill—Fert. Att.
1 Case Corn Binder
1 Case Manure Spreader
1 5 Disc Case Tiller Plow
1 Athens Cutaway Harrow 20-24
1 Section Harrow
1 Cole Fertilizer Distributor
1 Sub Soiler
1 Ford Panel Truck
1 Ford Flatbed Truck
1 M-M Model UTI Tractor with Mower
1 Forge and Anvil
1 Sears Roebuck Trailer
1 12' Culta Packer
1 Lime Spreader
1 New Holland Baler
1 Hammer Mill—48HP Gas Motor
1 2 Horse Wagon
1 6 Disc Athens Tiller Plow
1 AC Harrow—20 Disc
1 2 Mowing Machine Horse Drawn
1 Cole Planter
1 Horse Drawn Wagon
1 Silage Cutter

DAIRY EQUIPMENT

1 10 Gal. Bottler & Capper Sp. Brass
2 Strainers
42 10 Gal. Milk Cans
2 18 Cu. Ft. Deep Freeze Ice Cream Type
3 Wash Vats
1 3 HP Compressor and Tank
1 6 foot Sp. Brass Cooling Board equipped with pump and 40 Gal. Receiving tank.
4 Milk Buckets
1 200 Gal. Creamery Package Pastuerizer Complete
1 Vat for Past. Pipes
1 Set Shelves for Deep Freeze Room

OTHER SALES

Sept. 17—Bournedale Dispersal, Yonkers, N. Y.
Sept. 18—New York State Sale, Rhineback, N. Y.
Sept. 25—Topsfield Sale, Topsfield, Mass. (See page 305)
Sept. 27—Maine-New Hampshire Sale, Rochester, N. H. (See page 310)
Oct. 9—2nd Md. State Sale, Timonium, Md. (See page 286)
Oct. 12—Franklin-Burkeville Sale, Burkeville, Va.
Oct. 13—16th Virginia State Sale, Richmond, Va. (See page 333)
Oct. 14—Timberneck Farms Dispersal, Easton, Md. (See pages 278, 279)
Oct. 16—Kentucky State Sale, Glen Echo Farm, Louisville, Ky. (See page 332)
Oct. 18—Louis Merryman's 65th Sale York, Pa.
Oct. 23—Chicona Dispersal, Chinook, Wash. (See pages 342, 343)
Nov. 6—2nd Curtiss Candy Bull Sale, Cary, Ill. (See pages 282, 283)
Nov. 8—2nd Riegeldale Sale, Trion, Ga. (See page 336)
Nov. 10—Tri-State Sale, Starkville, Miss.
Dec. 6—Louis Merryman's 66th Sale, Timonium, Md.

For Catalogs Write . . . **LOUIS McL. MERRYMAN & SONS, SPARKS, MARYLAND**